

US00D756664S

(12) **United States Design Patent**  
**Snowden**

(10) **Patent No.:** **US D756,664 S**

(45) **Date of Patent:** **\*\* May 24, 2016**

- (54) **TOOTHBRUSH CADDY**
- (71) Applicant: **Virgie E. Snowden**, Dover, DE (US)
- (72) Inventor: **Virgie E. Snowden**, Dover, DE (US)
- (\*\*) Term: **15 Years**
- (21) Appl. No.: **29/505,072**
- (22) Filed: **May 18, 2015**
- (51) **LOC (10) Cl.** ..... **04-99**
- (52) **U.S. Cl.**  
USPC ..... **D4/199**
- (58) **Field of Classification Search**  
USPC ..... D4/113, 199; D3/205; D6/528, 534;  
D28/66; 15/184; 132/308-311;  
206/63.5, 209, 209.1, 362.2, 368, 581  
CPC .... A47B 88/20; A45D 44/18; A46B 15/0008;  
A46B 15/0002; G09B 19/0084  
See application file for complete search history.

D502,266	S	*	2/2005	Shin	.....	D24/217
D532,612	S	*	11/2006	Lamason	.....	D4/199
D535,106	S	*	1/2007	Vu	.....	D3/205
D545,066	S	*	6/2007	Bustos	.....	D28/68
7,246,709	B2		7/2007	Kim		
D580,179	S	*	11/2008	Vu	.....	D4/199
D587,311	S	*	2/2009	Zhang	.....	D19/179
D598,658	S	*	8/2009	Peppard	.....	D4/199
D635,776	S	*	4/2011	Bellot	.....	D4/199
D727,034	S	*	4/2015	Lewis	.....	D4/199
D727,035	S	*	4/2015	Herrmann	.....	D4/199
D727,627	S	*	4/2015	DeChristofaro	.....	D4/199
D739,710	S	*	9/2015	Bukovitz	.....	D4/199
2001/0004053	A1	*	6/2001	Taormina	.....	A45C 11/043 206/6

\* cited by examiner

*Primary Examiner* — Austin Murphy

(74) *Attorney, Agent, or Firm* — Paul R. Martin

(57) **CLAIM**

The ornamental design for a toothbrush caddy, as shown and described.

(56) **References Cited**

U.S. PATENT DOCUMENTS

3,884,635	A		5/1975	Sloan		
5,480,038	A		1/1996	Collier		
5,487,877	A		1/1996	Choi		
5,692,603	A	*	12/1997	Stotesbury	.....	A47K 1/09 206/209.1
D398,150	S	*	9/1998	Vonarburg	.....	D28/85
6,055,695	A	*	5/2000	McKay, Jr.	.....	A47L 25/005 15/104.002
D475,537	S	*	6/2003	Jessen	.....	D4/199
D484,683	S	*	1/2004	Eldon, III	.....	D3/205

**DESCRIPTION**

FIG. 1 is a perspective view of the toothbrush caddy of my new design.

FIG. 2. is a front elevational view thereof.

FIG. 3 is a back elevational view thereof.

FIG. 4 is a left side elevational I view thereof.

FIG. 5 is a right side elevational view thereof.

FIG. 6 is a top plan view thereof; and,

FIG. 7 is a bottom plan view thereof.

**1 Claim, 4 Drawing Sheets**

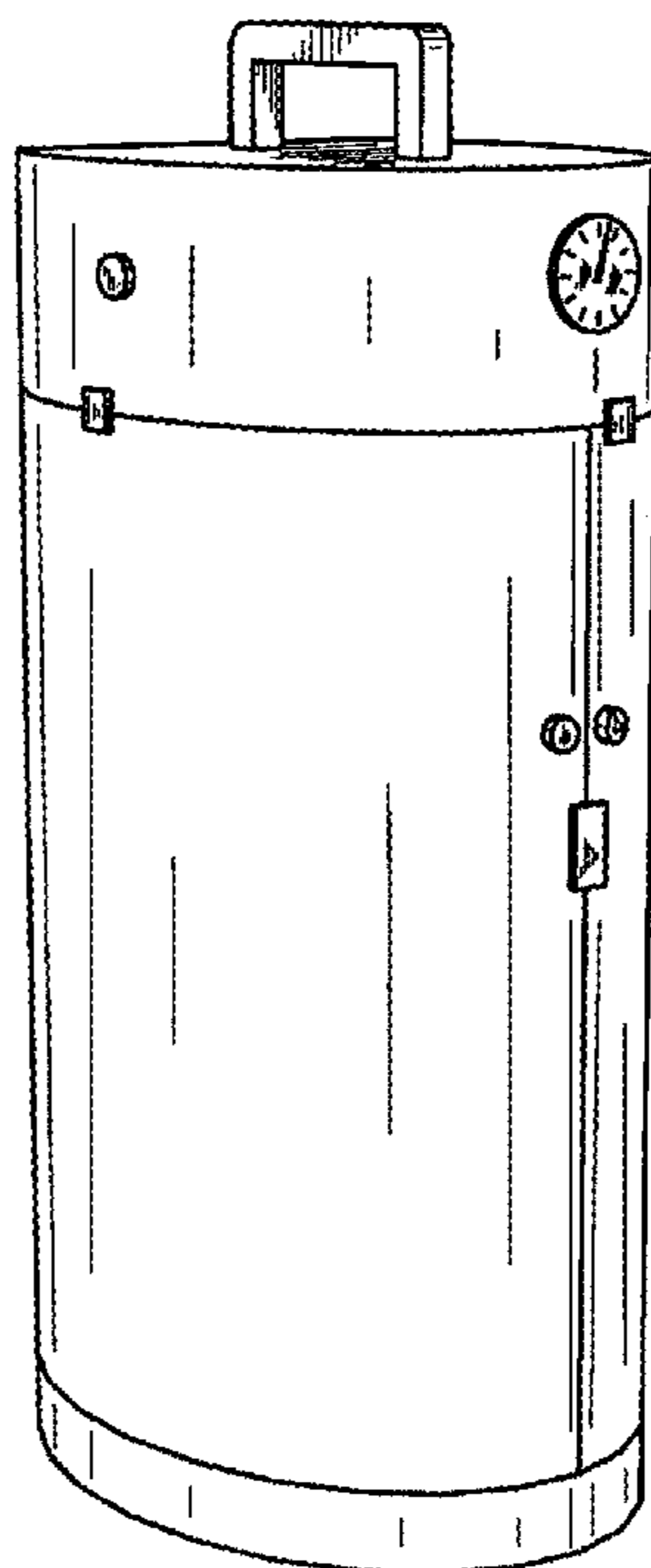

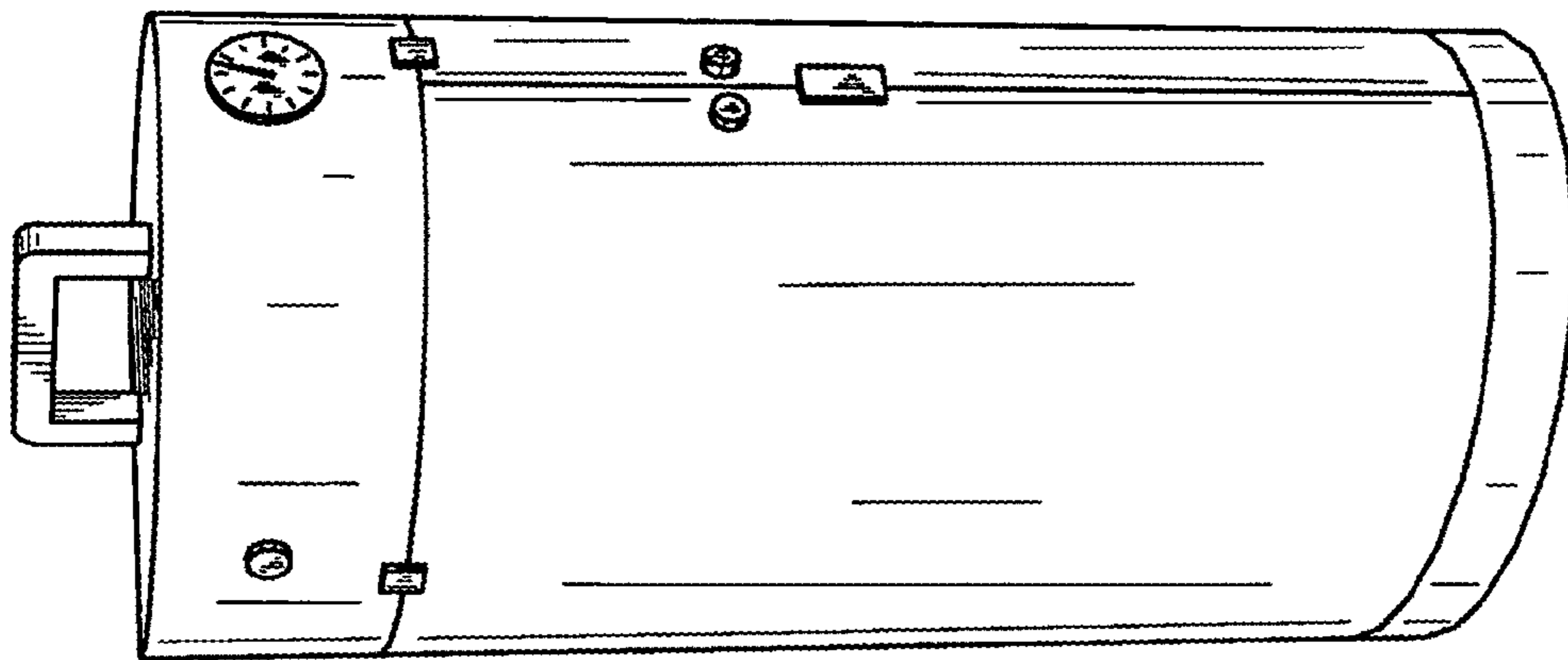

FIG. 1

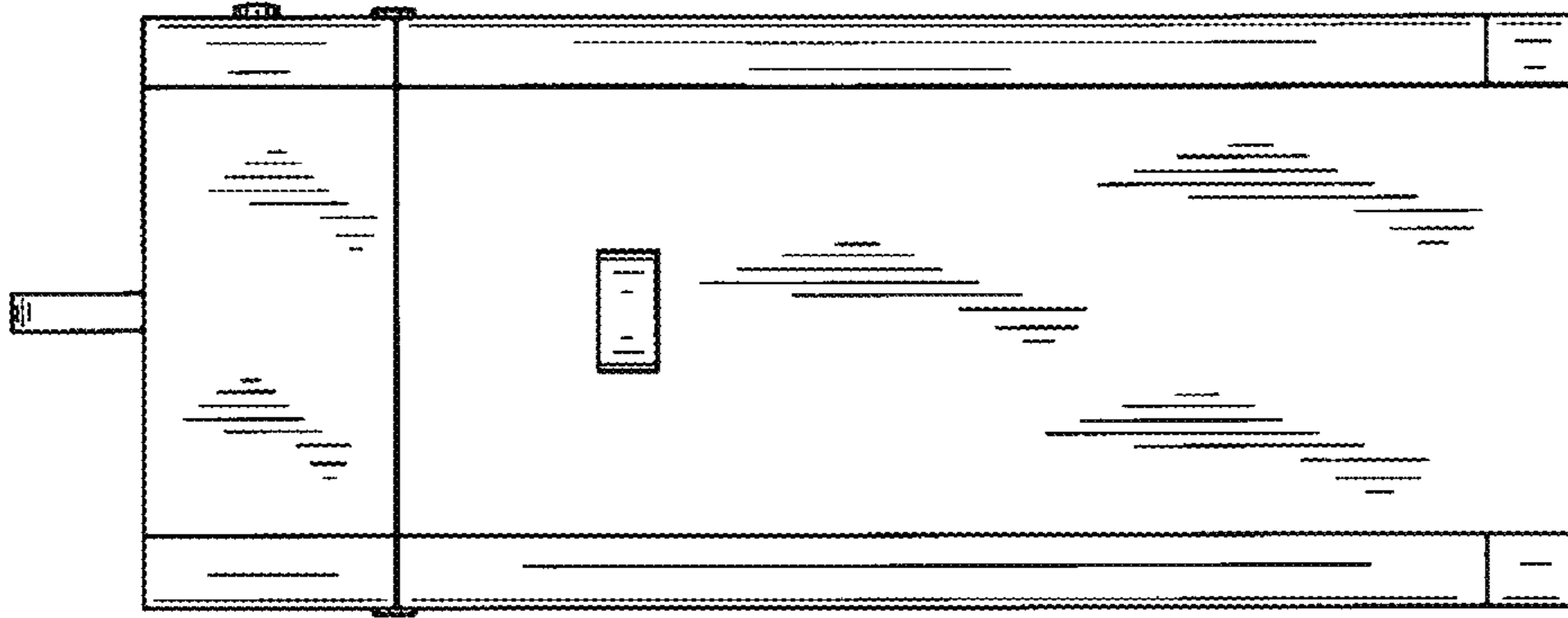

FIG. 3

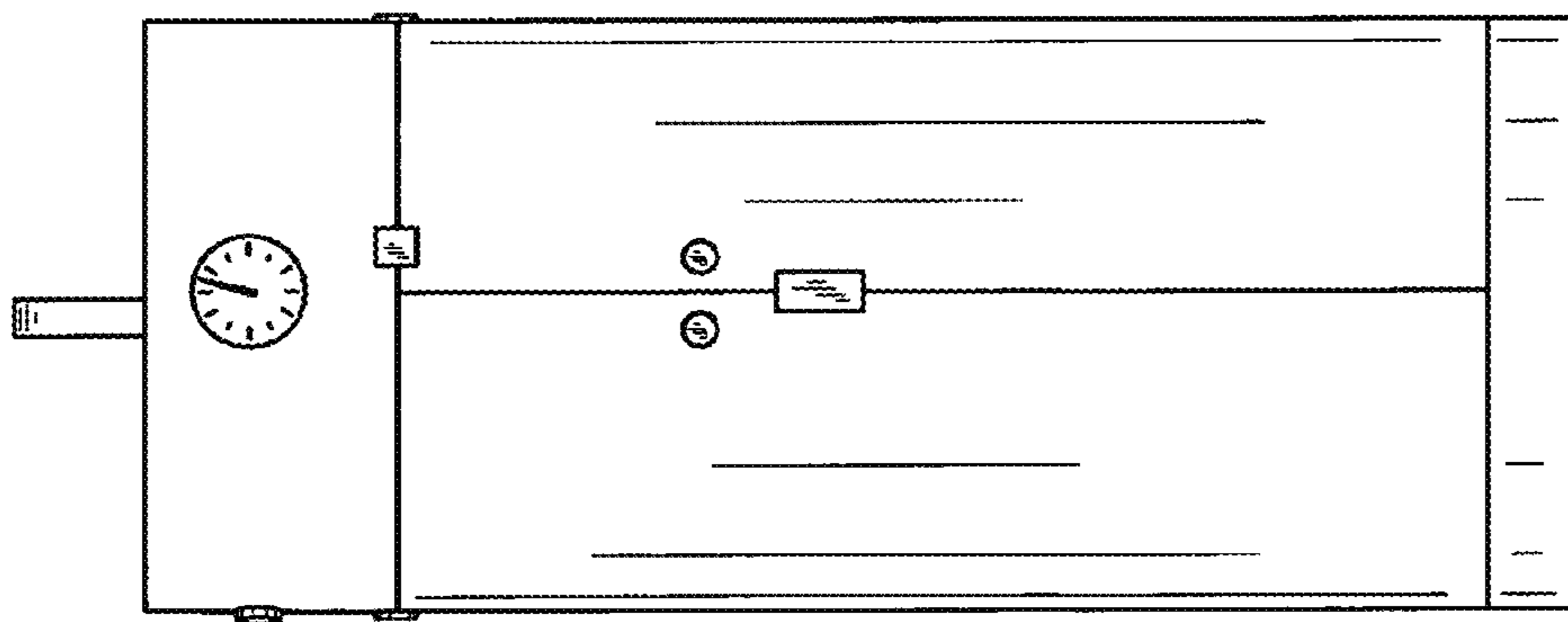

FIG. 2

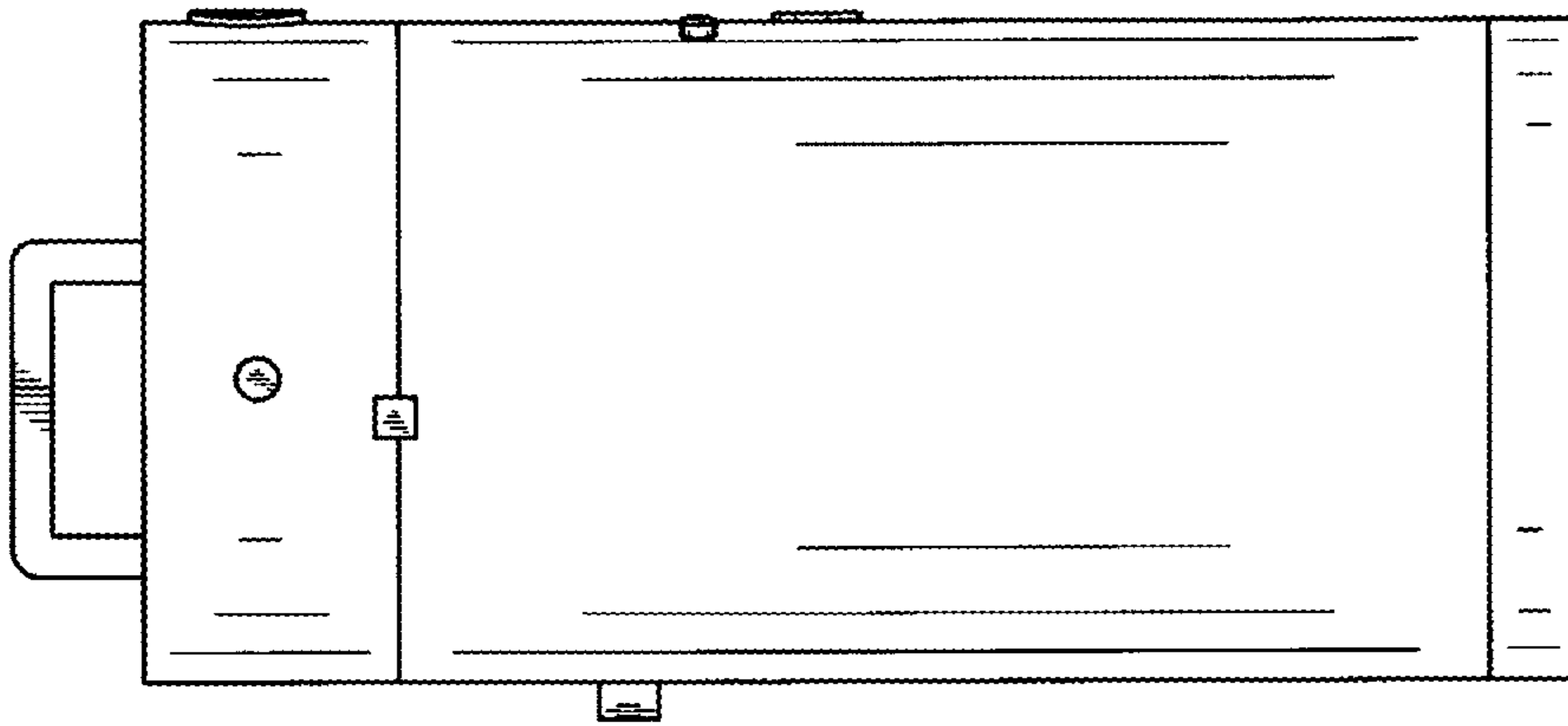

FIG. 5

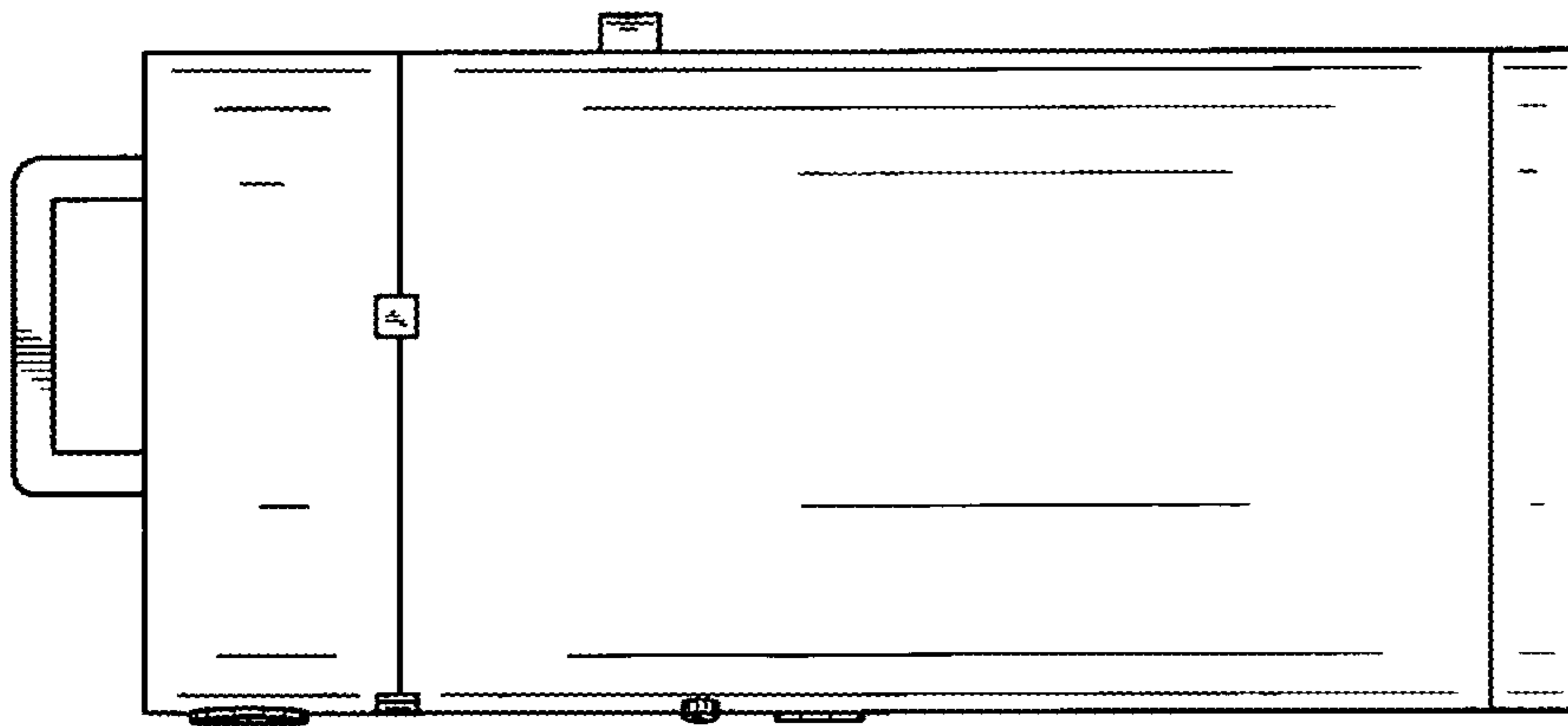

FIG. 4

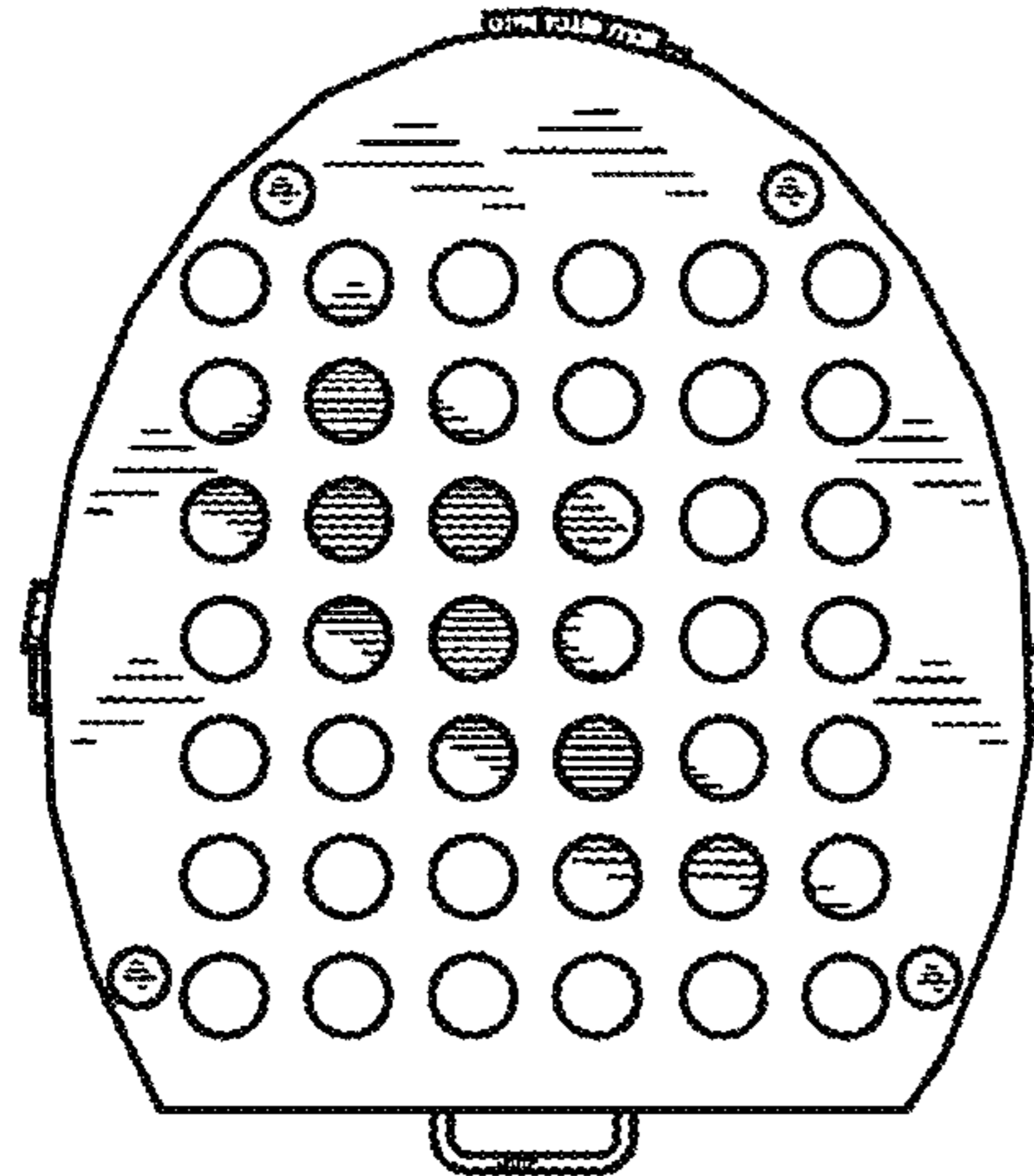

FIG. 7

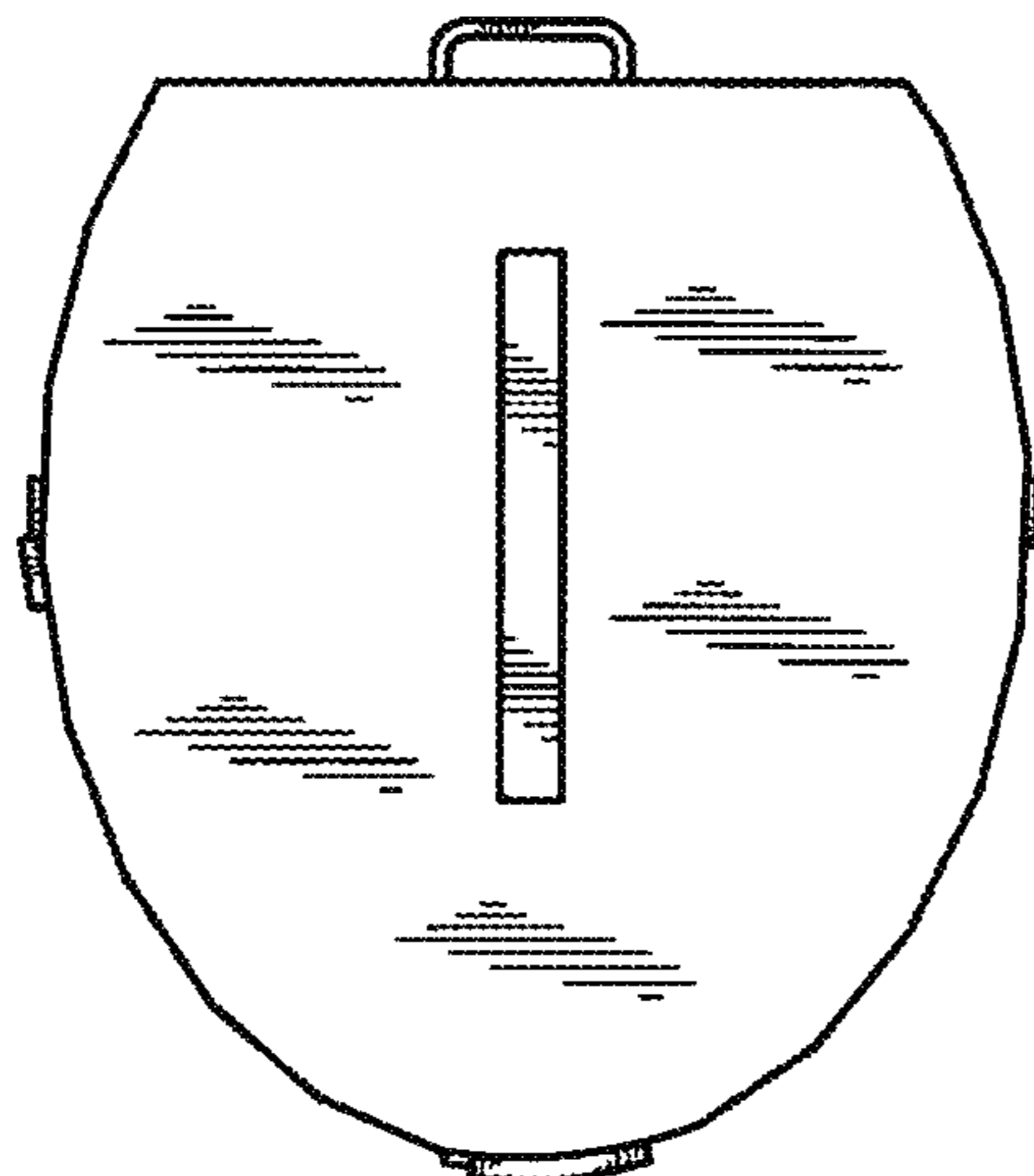

FIG. 6