



US00D756614S

(12) **United States Design Patent**
Weddle et al.

(10) **Patent No.:** **US D756,614 S**
(45) **Date of Patent:** **** May 24, 2016**

(54) **GOLF SHOE**

(71) Applicant: **Acushnet Company**, Fairhaven, MA
(US)

(72) Inventors: **Daren S. Weddle**, Saugus, MA (US);
Richard A. Mochen, Milton, MA (US)

(73) Assignee: **Acushnet Company**, Fairhaven, MA
(US)

(**) Term: **14 Years**

(21) Appl. No.: **29/480,839**

(22) Filed: **Jan. 30, 2014**

(51) **LOC (10) Cl.** **02-04**

(52) **U.S. Cl.**
USPC **D2/906**

(58) **Field of Classification Search**
USPC D2/896, 902, 906-908, 915, 923,
D2/943-946, 968, 969, 972; 36/45-49,
36/50.1, 77 M, 77 R, 83, 88, 113, 114, 124,
36/126-131
CPC A43B 5/00; A43B 5/001; A43B 5/008;
A43B 5/0488; A43B 5/1666; A43B 5/1675;
A43B 5/1683
See application file for complete search history.

(56) **References Cited**

U.S. PATENT DOCUMENTS

D293,385 S * 12/1987 Famolare D2/924
D300,180 S * 3/1989 Bessec et al. D2/924
5,014,041 A * 5/1991 Rosen 340/573.1
D323,922 S 2/1992 Emmert
D325,286 S * 4/1992 Biotteau D2/924
D494,345 S * 8/2004 Werman D2/923

D509,646 S * 9/2005 Della Valle D2/923
D525,768 S 8/2006 Robinson, Jr. et al.
D530,068 S 10/2006 Lane, III et al.
D571,994 S 7/2008 Lane, III
D624,288 S * 9/2010 Choi D2/896
D627,142 S * 11/2010 Spring D2/923
D631,234 S 1/2011 Kasprzak
D632,885 S * 2/2011 Grangaard et al. D2/977
7,913,423 B2 * 3/2011 Johnson et al. 36/44
D666,794 S * 9/2012 Walton D2/944
D672,948 S * 12/2012 Van Zyll De Jong et al. . D2/945

* cited by examiner

Primary Examiner — Derrick Holland

Assistant Examiner — Janice Lim

(74) *Attorney, Agent, or Firm* — Daniel W. Sullivan

(57) **CLAIM**

The ornamental design for a golf shoe, as shown and described.

DESCRIPTION

FIG. 1 is a top perspective view of a golf shoe showing our new design;
FIG. 2 is a lateral side elevation view thereof;
FIG. 3 is a top plan view thereof;
FIG. 4 is a medial side elevation view thereof;
FIG. 5 is a bottom plan view thereof;
FIG. 6 is a rear elevation view thereof; and,
FIG. 7 is a front elevation view thereof.

The broken line portions of FIGS. 1, 2, and 4-7 are included to show unclaimed subject matter only and form no part of the claimed design.

The heavy weight white and light black broken lines on the shoe in FIGS. 1-7 are included to show claimed stitching on the article.

1 Claim, 4 Drawing Sheets



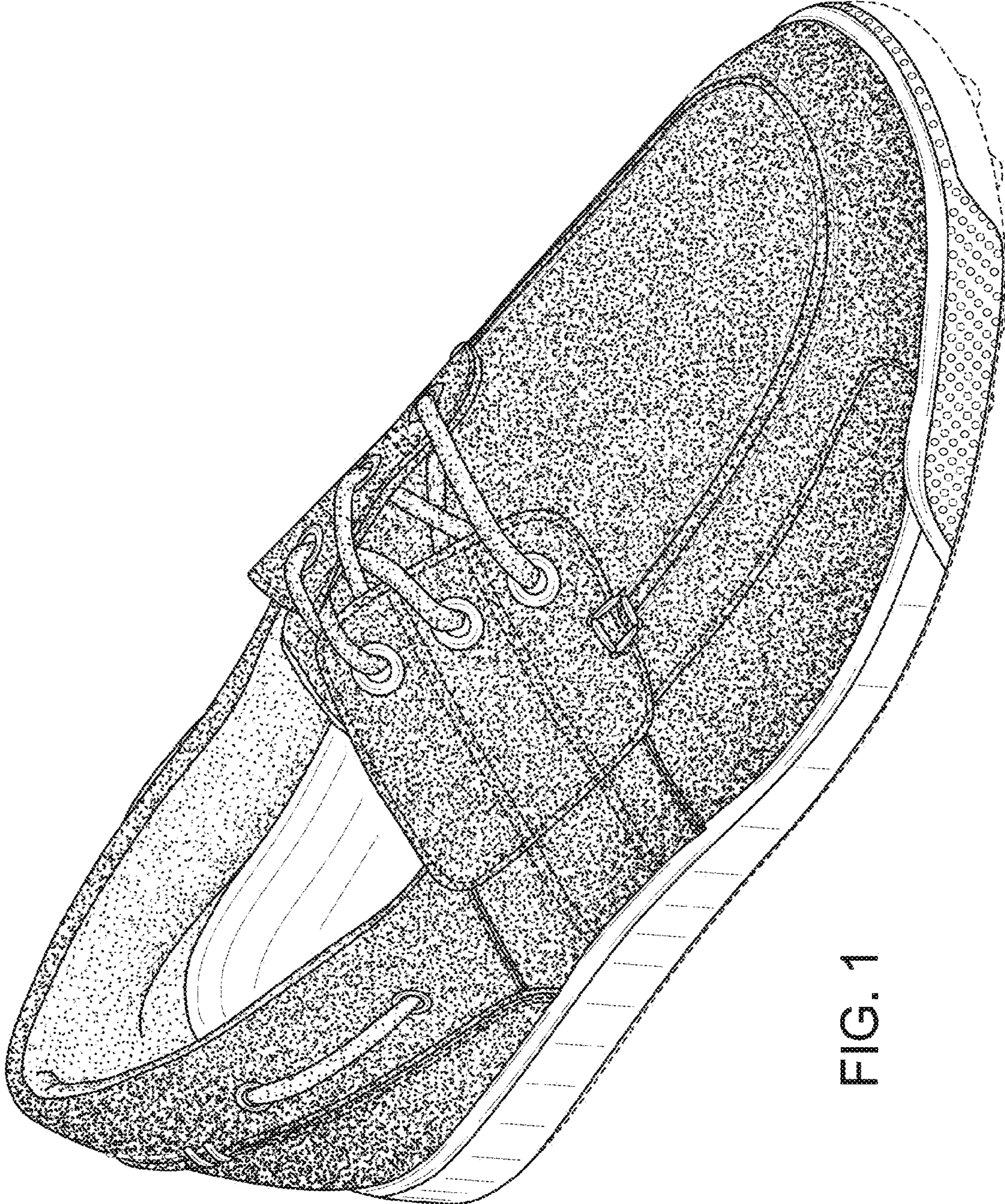

FIG. 1

FIG. 2

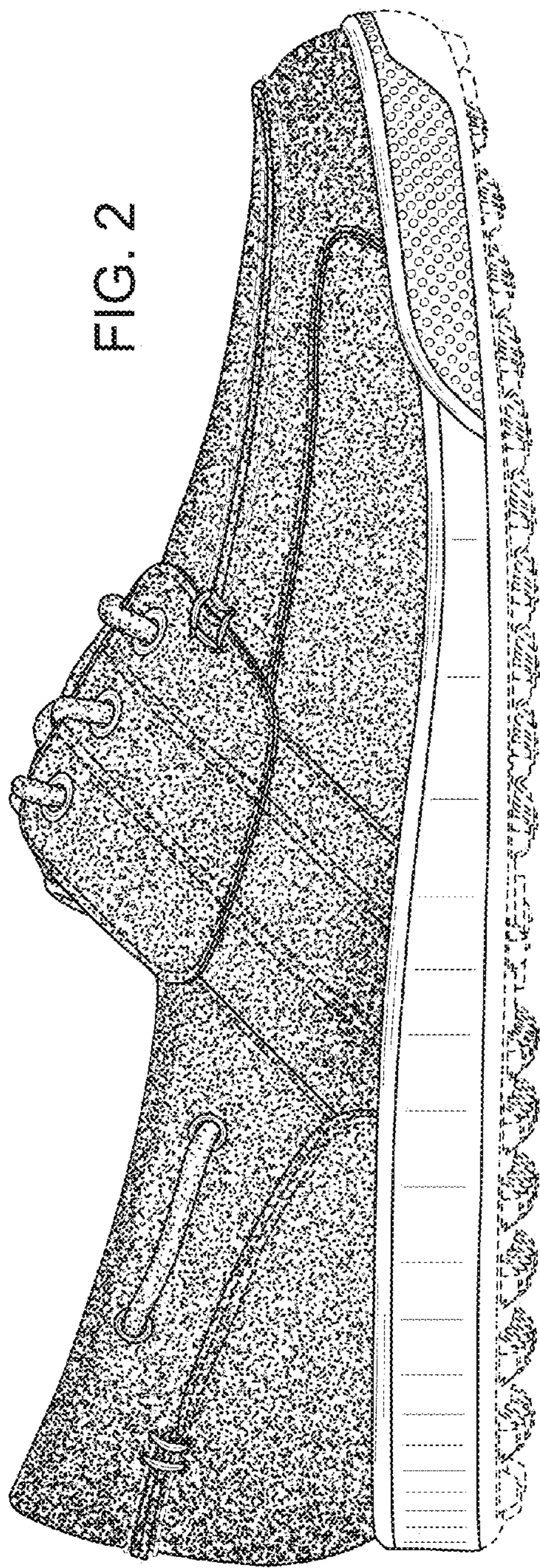
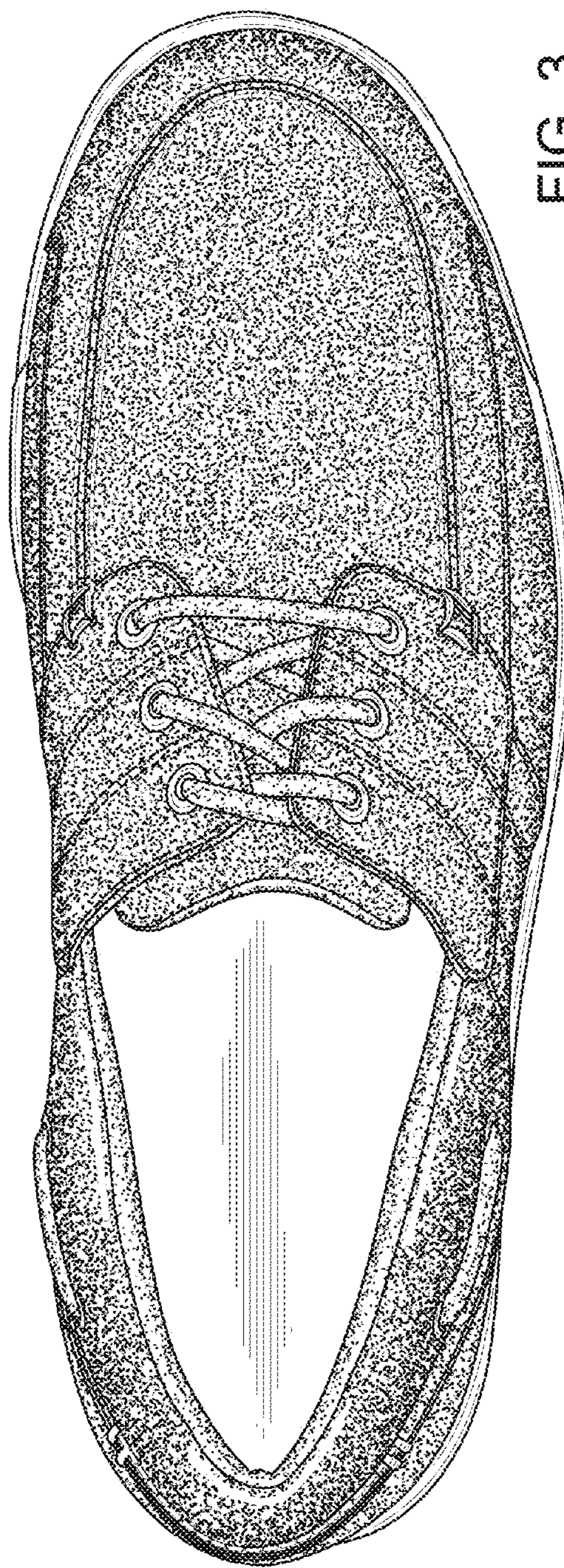

FIG. 3



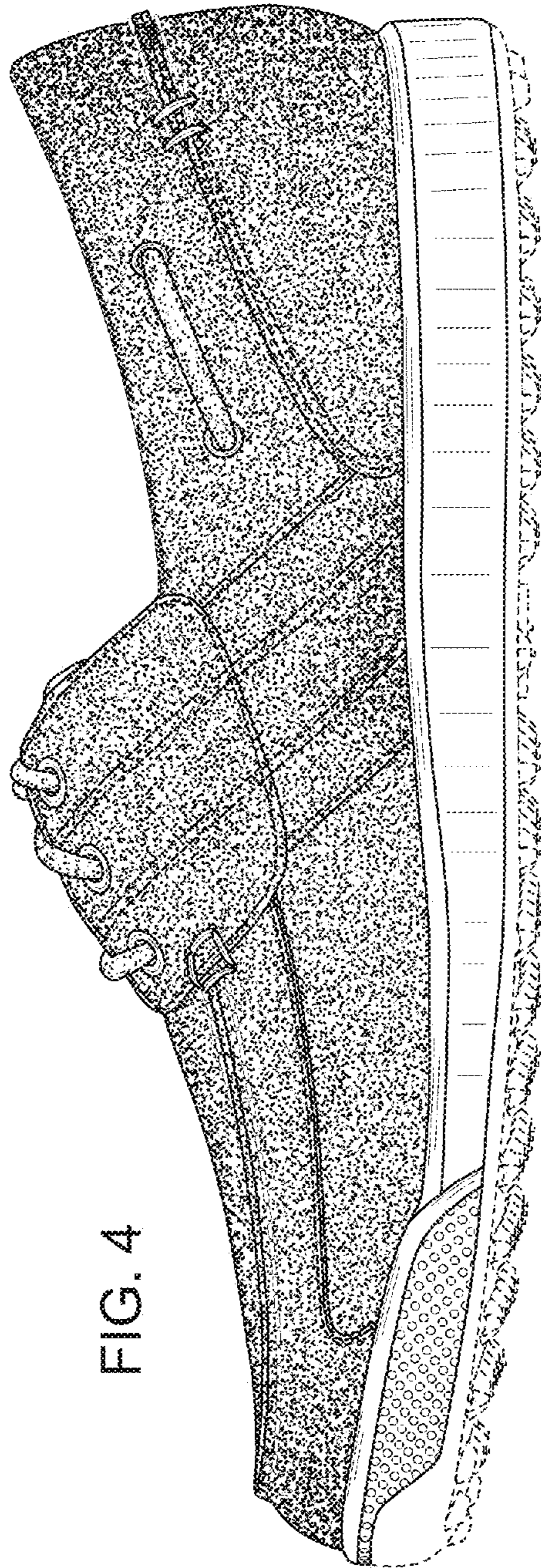

FIG. 4

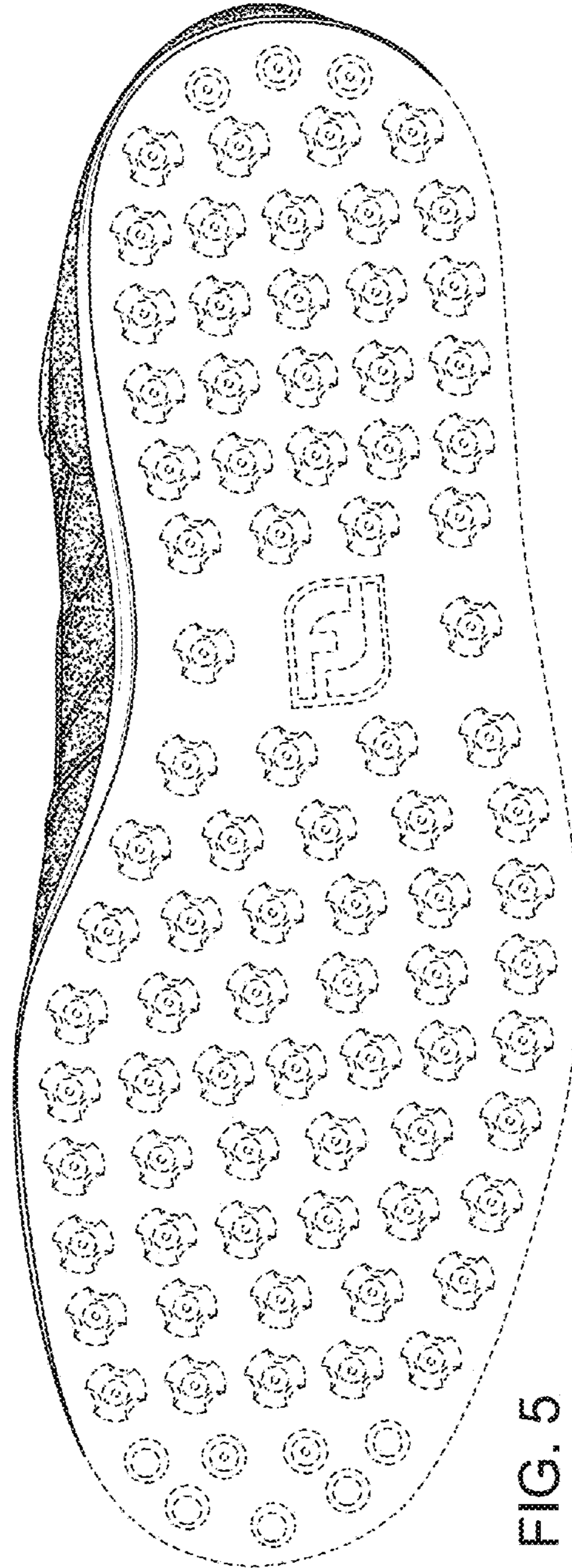

FIG. 5

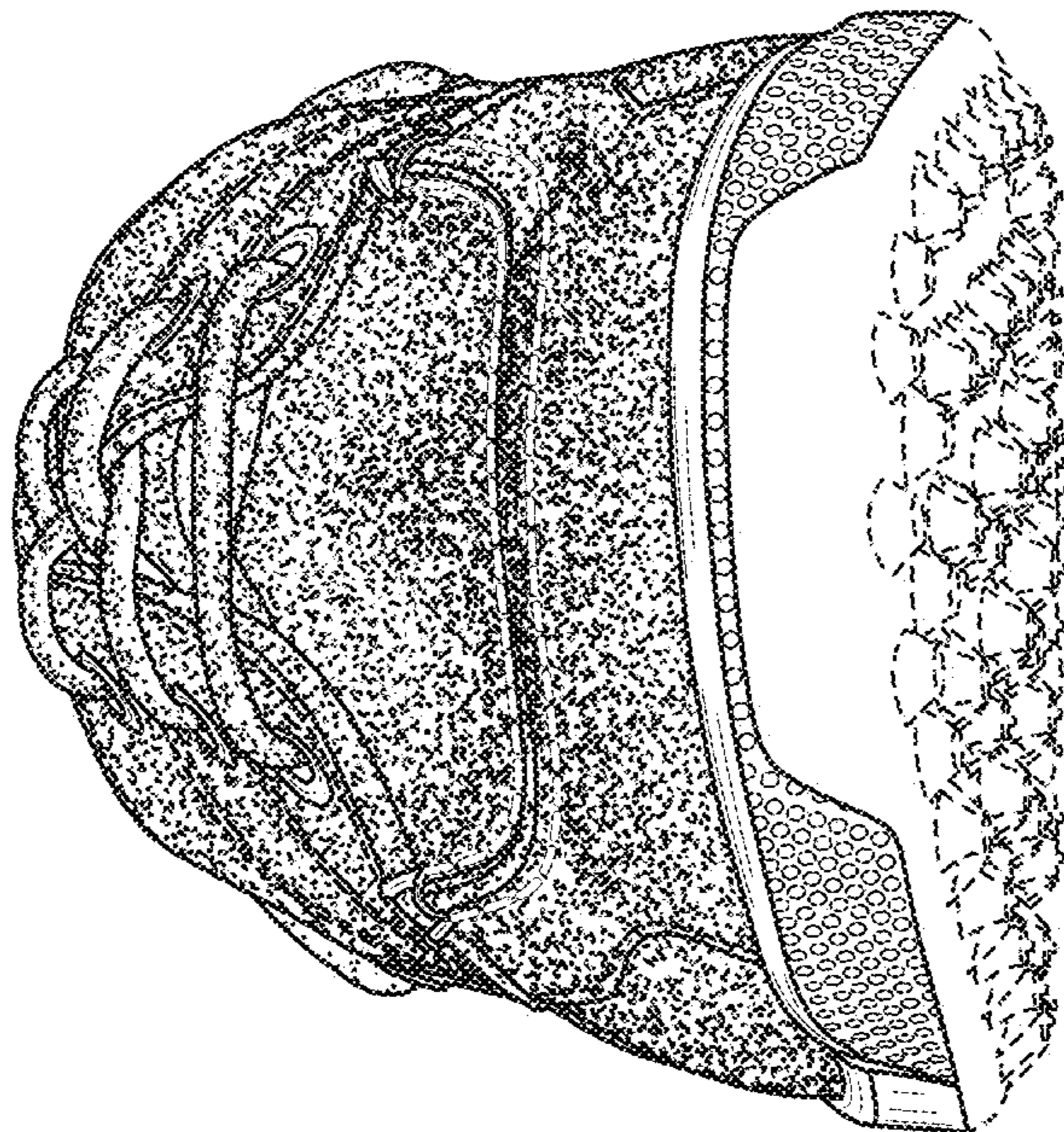

FIG. 7

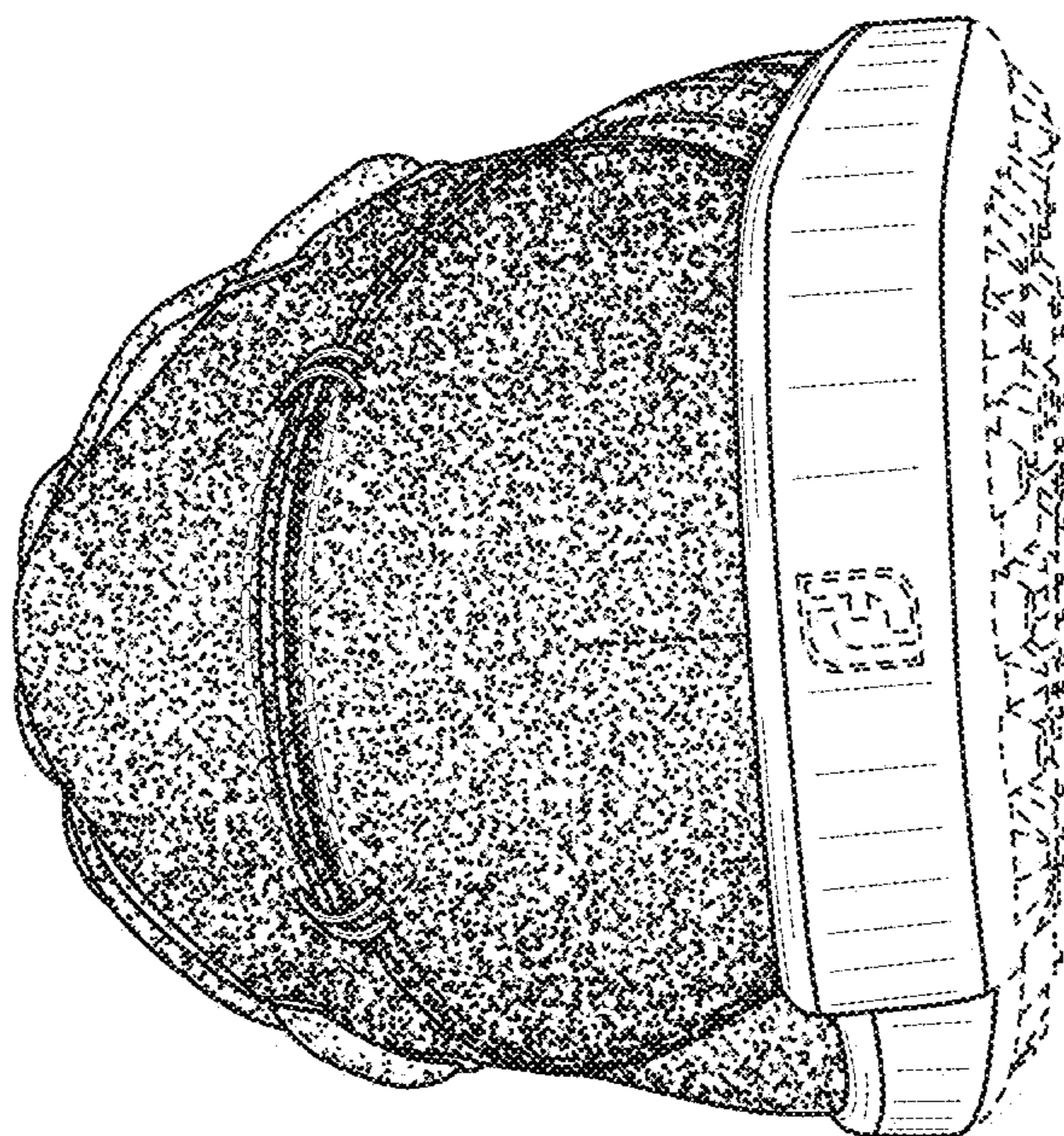

FIG. 6