



US00D756603S

(12) **United States Design Patent**
Borovicka

(10) **Patent No.:** **US D756,603 S**
(45) **Date of Patent:** **** May 24, 2016**

(54) **HOODED GARMENT**

- (71) Applicant: **NIKE, Inc.**, Beaverton, OR (US)
- (72) Inventor: **Vanessa L. Borovicka**, Lake Oswego, OR (US)
- (73) Assignee: **NIKE, Inc.**, Beaverton, OR (US)
- (**) Term: **14 Years**
- (21) Appl. No.: **29/520,940**
- (22) Filed: **Mar. 18, 2015**
- (51) **LOC (10) Cl.** **02-02**
- (52) **U.S. Cl.**
USPC **D2/831; D2/825**
- (58) **Field of Classification Search**
USPC D2/717, 731, 749, 750, 753, 755,
D2/828-831, 833, 834, 836, 839, 840, 841
See application file for complete search history.

(56) **References Cited**

U.S. PATENT DOCUMENTS

D266,880 S	*	11/1982	Luhtala	D2/831
D479,902 S	*	9/2003	Brown	D2/831
D621,132 S	*	8/2010	Crisp	D2/831
D636,973 S	*	5/2011	Smith	D2/830
D665,152 S	*	8/2012	Morales	D2/840
D698,523 S	*	2/2014	Roberts	D2/829
D700,418 S	*	3/2014	Borovicka	D2/831
D701,368 S	*	3/2014	Borovicka	D2/831
D701,369 S	*	3/2014	Borovicka	D2/831
D734,593 S	*	7/2015	Borovicka	D2/831

OTHER PUBLICATIONS

Nike H20 Woven Womens Cape found online [Jan. 4, 2016] http://store.nike.com/us/en_us/pd/h20-woven-cape/pid-10296813/pgid-10296756.*

Nike Therma-Sphere Max Jacket found online [Jan. 5, 2016] http://store.nike.com/us/en_us/pd/therma-sphere-max-training-jacket/pid-10337591/pgid-11179781.*

* cited by examiner

Primary Examiner — Robert M Spear

Assistant Examiner — John Voytek

(74) *Attorney, Agent, or Firm* — Banner & Witcoff, Ltd.

(57) **CLAIM**

The ornamental design for a hooded garment, as shown and described.

DESCRIPTION

FIG. 1 is a front right perspective view of a hooded garment showing our new design in an in-use configuration; FIG. 2 is a front left perspective view thereof; FIG. 3 is a front view thereof; FIG. 4 is a rear view thereof; FIG. 5 is a right side view thereof; and, FIG. 6 is a left side view thereof.

The broken lines immediately adjacent to the shaded area represent unclaimed boundaries of the design. The unshaded regions, demarcated by broken lines, represent unclaimed portions of the hooded garment and form no part of the claimed design. the broken lines showing the remainder of the hooded garment are for environmental purposes only and form no part of the claimed design.

1 Claim, 6 Drawing Sheets

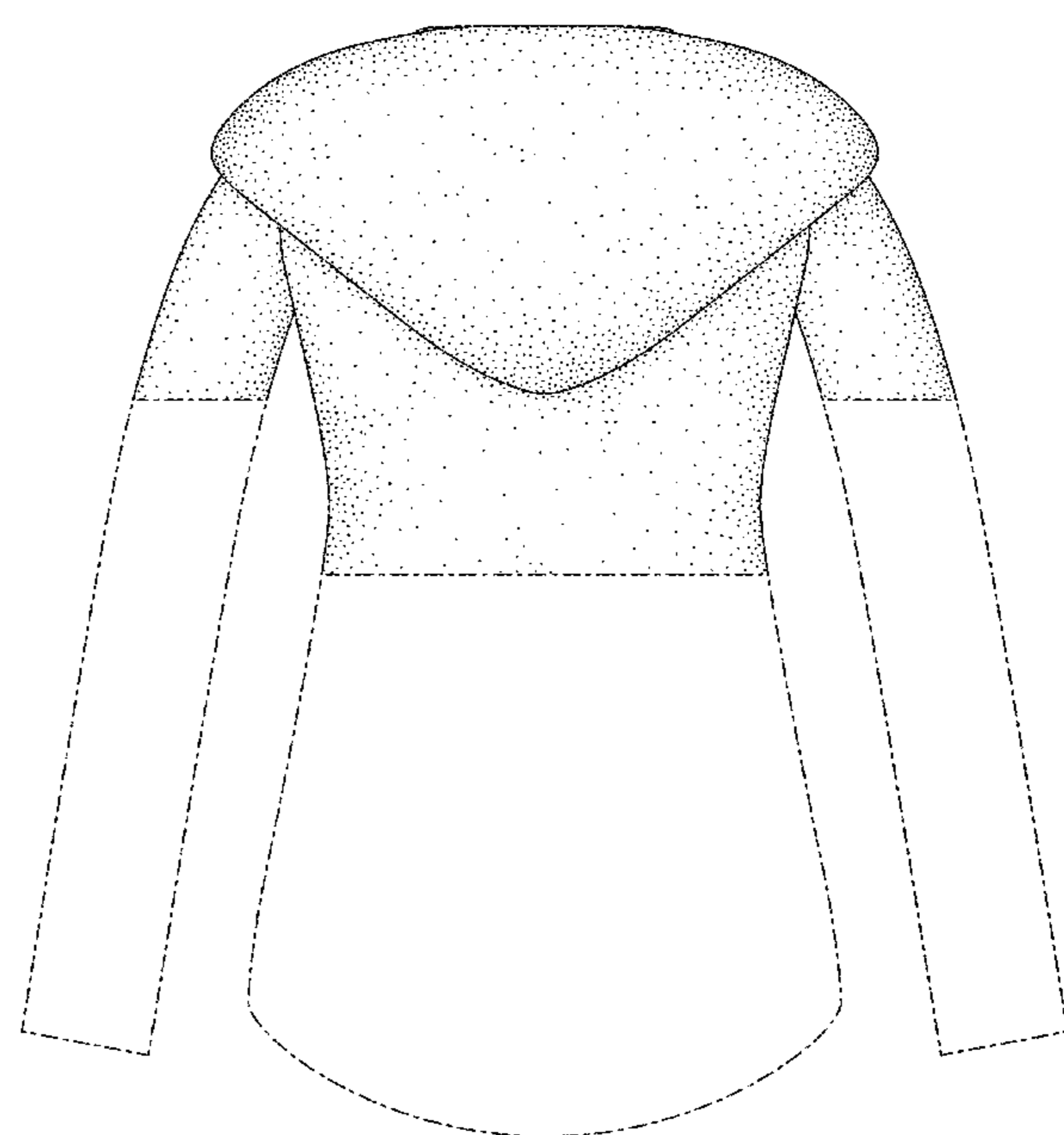
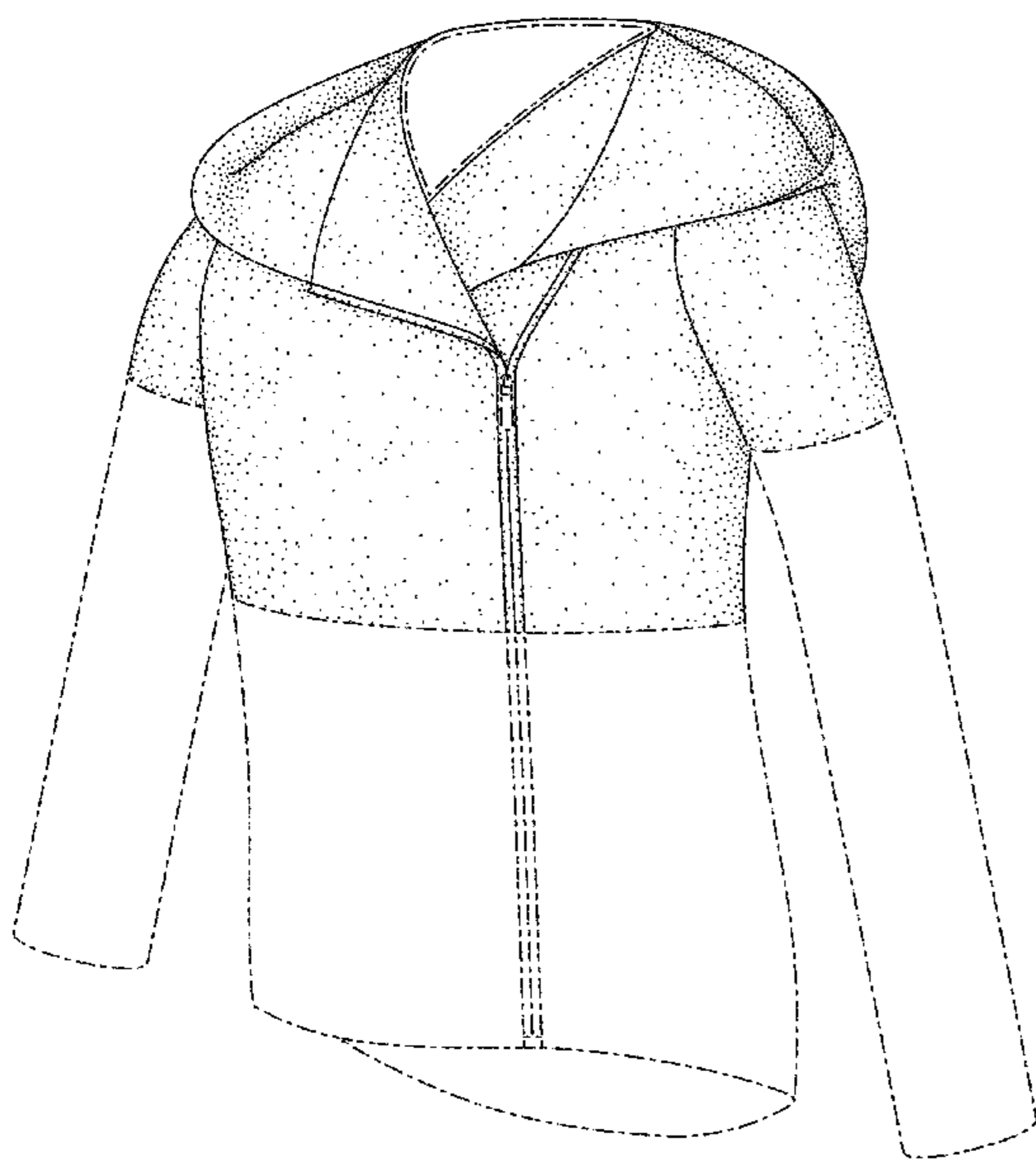

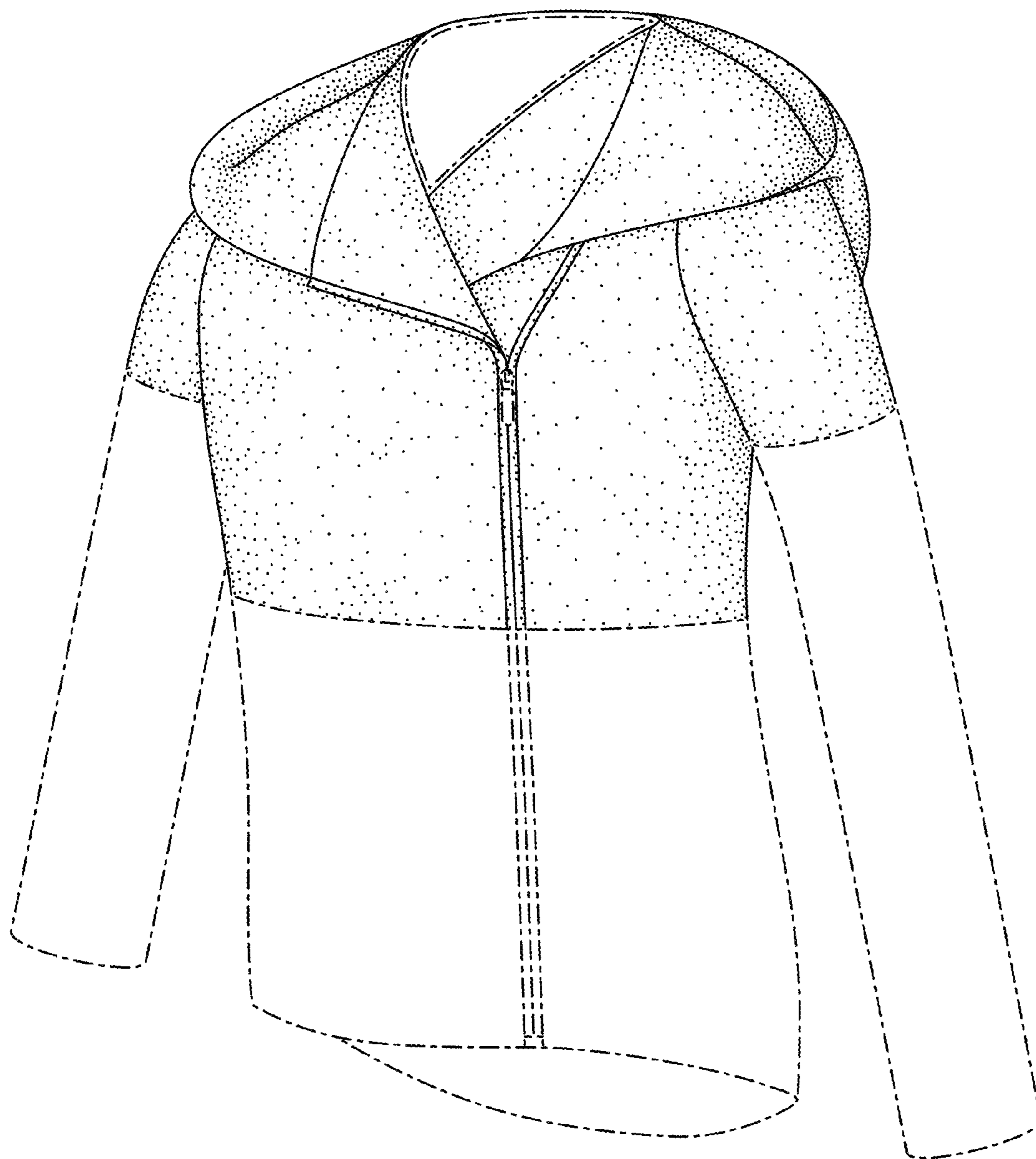

FIG. 1

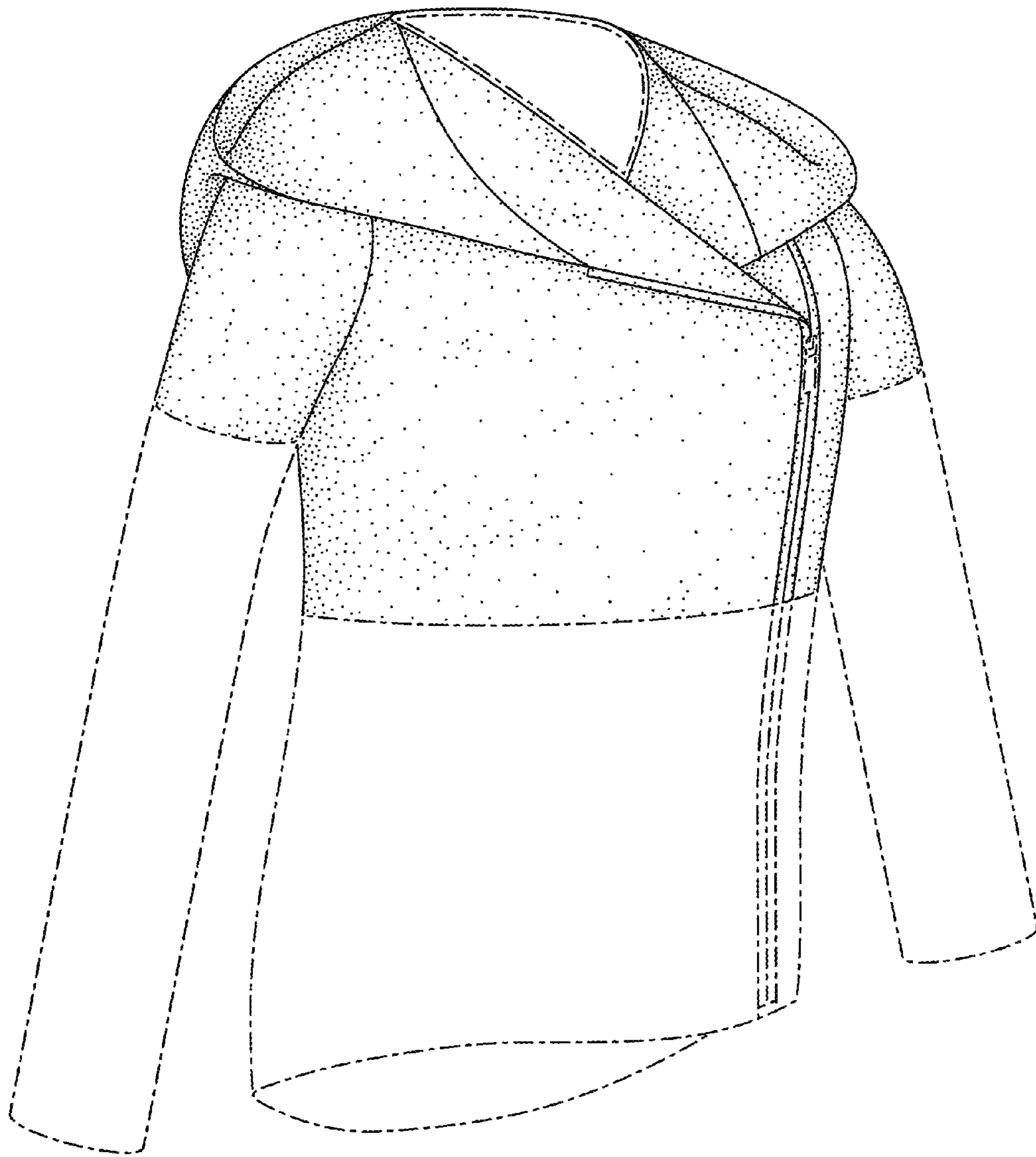

FIG. 2

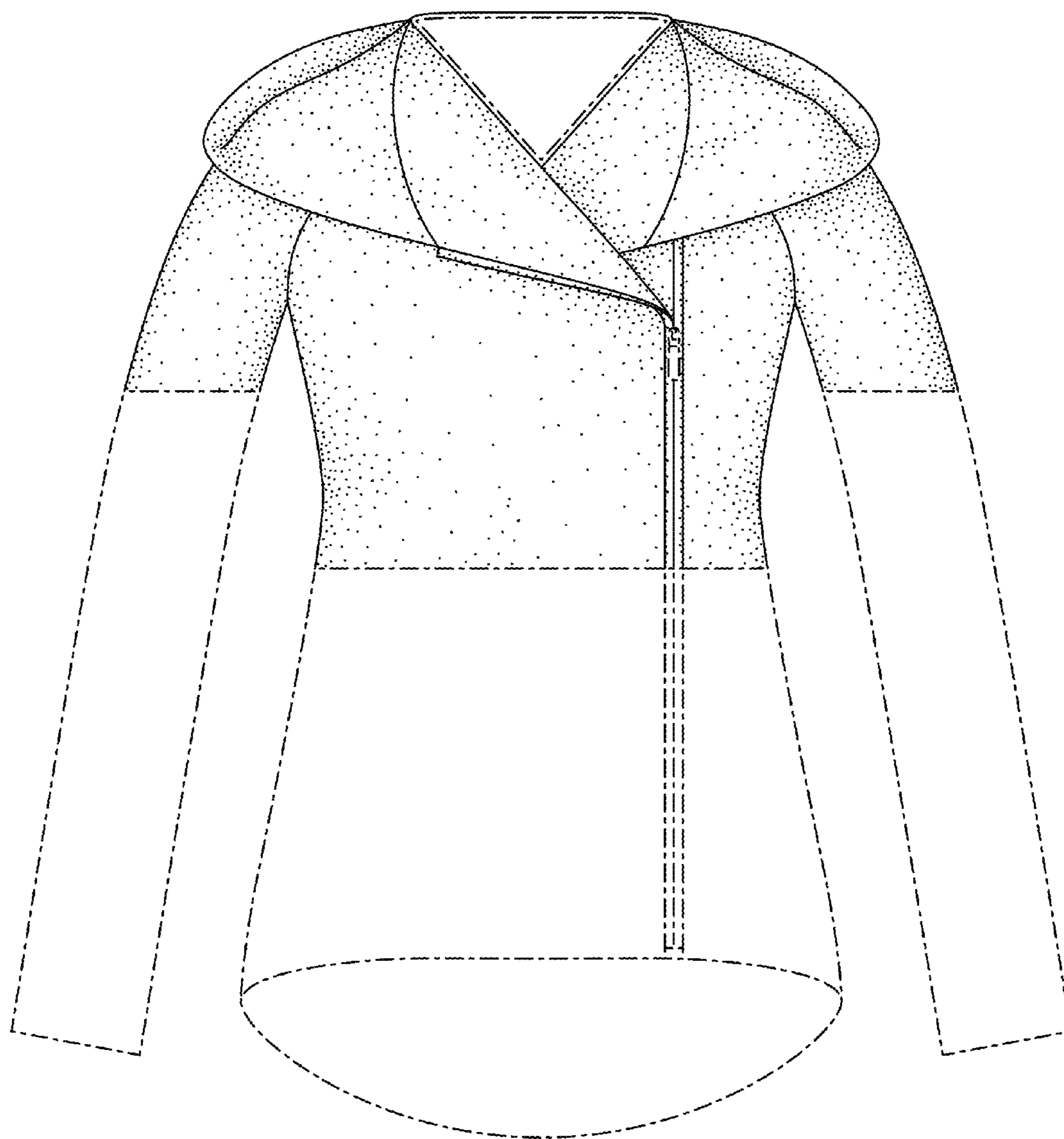

FIG. 3

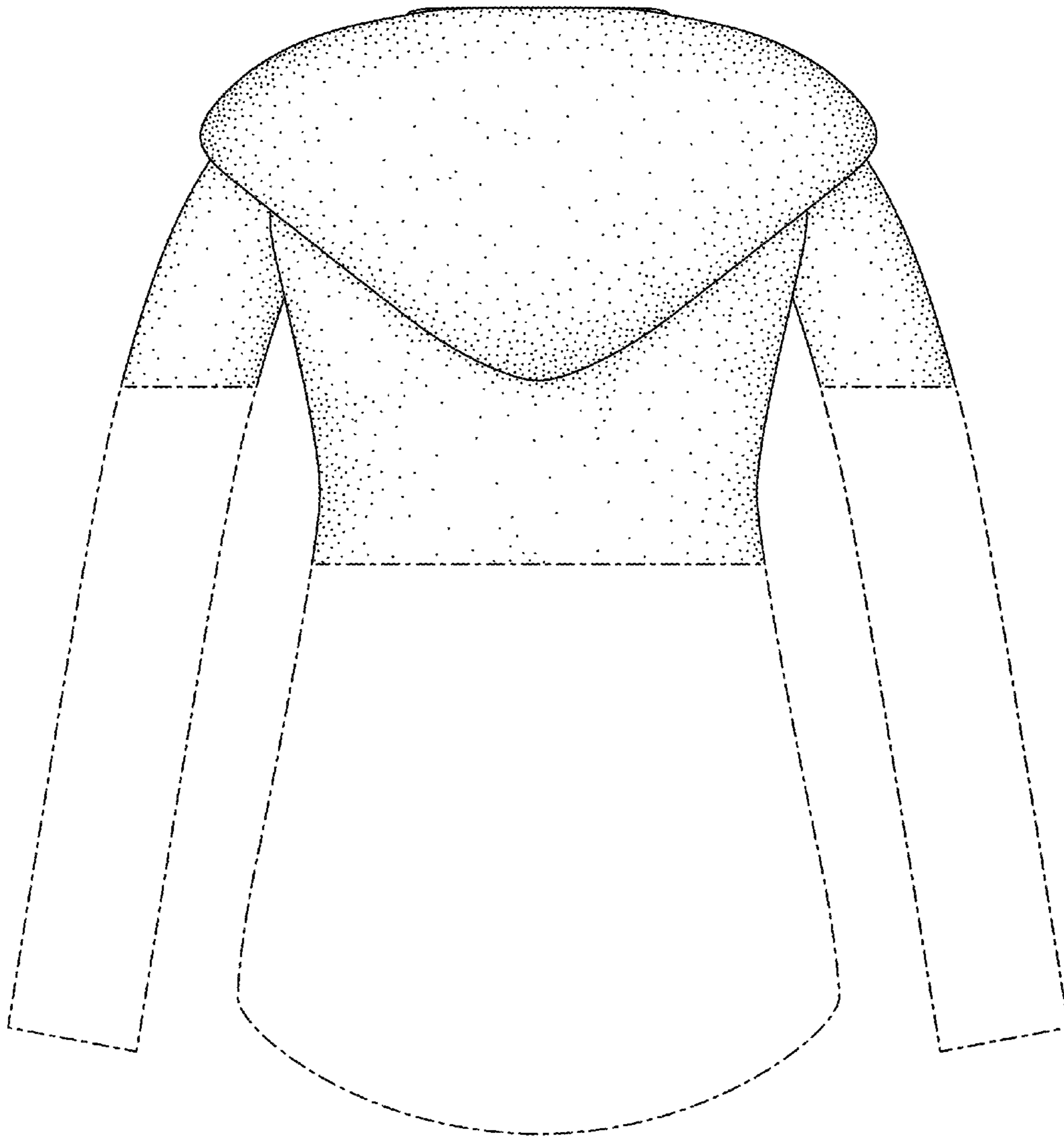

FIG. 4

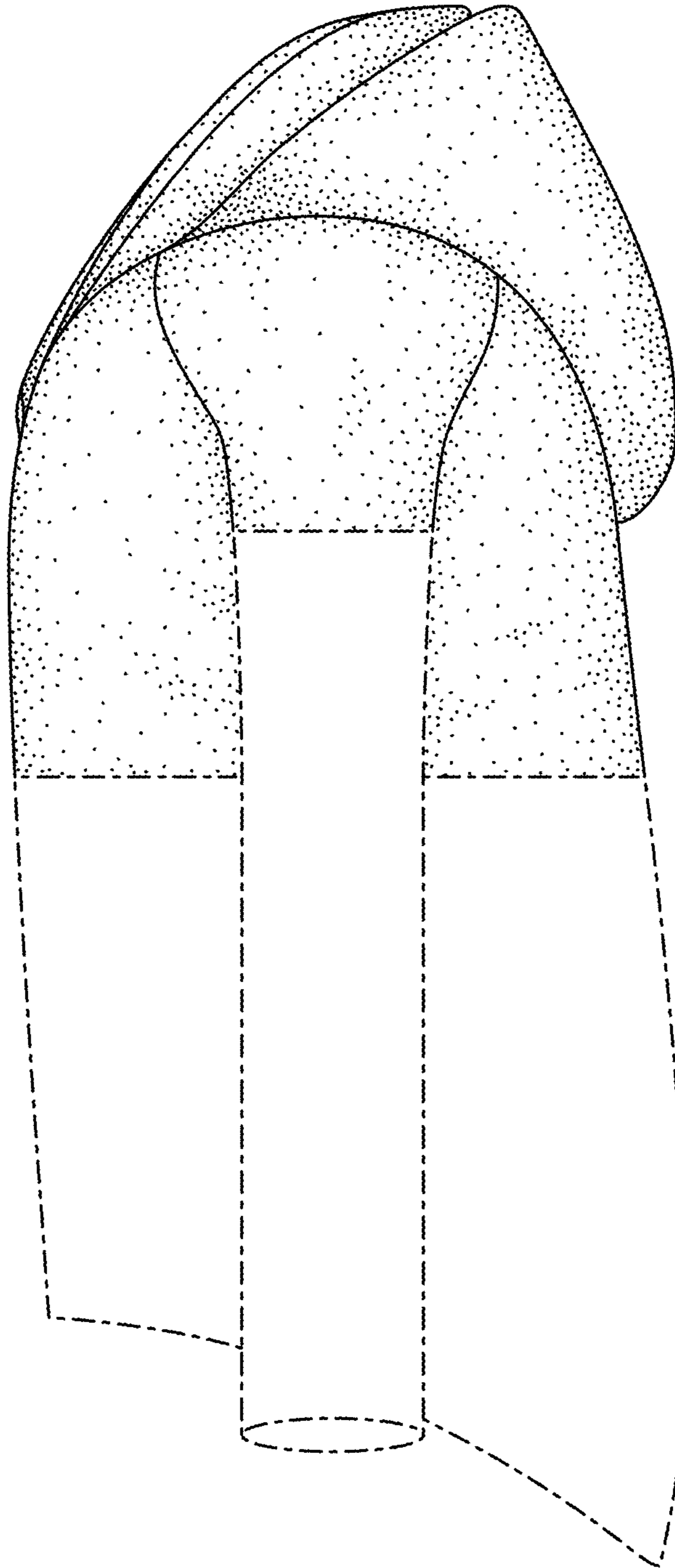

FIG. 5

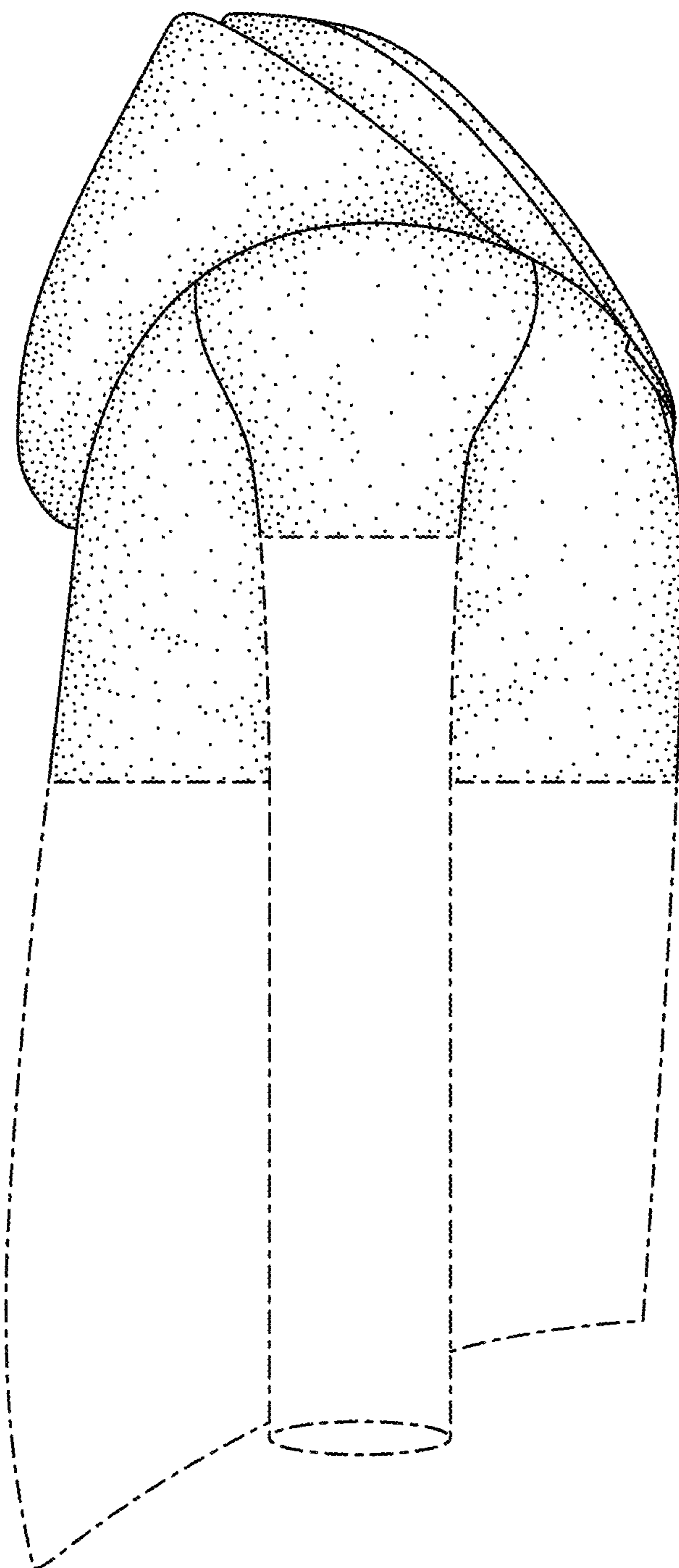

FIG. 6