



US00D756597S

(12) **United States Design Patent**
Peerman

(10) **Patent No.:** **US D756,597 S**

(45) **Date of Patent:** **** May 24, 2016**

(54) **MEDICAL SCRUB**

(71) Applicant: **Tornisha Shantase Peerman,**
Lynchburg, VA (US)

(72) Inventor: **Tornisha Shantase Peerman,**
Lynchburg, VA (US)

(**) Term: **14 Years**

(21) Appl. No.: **29/520,536**

(22) Filed: **Mar. 16, 2015**

(51) **LOC (10) Cl.** **02-02**

(52) **U.S. Cl.**
USPC **D2/739**

(58) **Field of Classification Search**
USPC D2/717, 720, 731, 732, 739, 834, 836,
D2/839-841, 844, 849
CPC ... A41D 13/00; A41D 13/12; A41D 13/1209;
A41D 13/1227; A41D 13/1236; A41D
13/1245

See application file for complete search history.

(56) **References Cited**

U.S. PATENT DOCUMENTS

D373,893	S *	9/1996	Patel	D2/840
D463,092	S *	9/2002	Perez	D2/717
D474,323	S *	5/2003	Carter	D2/717
D551,826	S *	10/2007	Lambert	D2/742
D681,915	S *	5/2013	Walrich	D2/739
D696,839	S *	1/2014	Harris	D2/739
D733,999	S *	7/2015	Parker	D2/717
2004/0064869	A1 *	4/2004	Deadwyler	A41D 27/10 2/115
2006/0048265	A1 *	3/2006	Deadwyler	A41D 27/10 2/115
2013/0205467	A1 *	8/2013	Walrich	A41D 27/10 2/93

OTHER PUBLICATIONS

It's Fall, Layer for a Brand New Look!, posted at blog.allheart.com, earliest date available Oct. 16, 2013, [online], acquired on Mar. 1,

2016. Available from Internet, <URL: <http://blog.allheart.com/2013/10/16/its-fall-layer-for-a-brand-new-look/>>.*

Long Sleeve, posted at underscrub.com, earliest date available Feb. 3, 2013, [online], acquired on Mar. 1, 2016. Available from Internet, <URL: <http://underscrub.com/womens-long-sleeve/>>.*

Butter-Soft Scrubs by UA™ V-Neck Scrub Top with Stretch Knit Panels, posted at uniformadvantage.com, earliest date available Feb. 13, 2013, [online], acquired on Mar. 17, 2016. Available from Internet, <URL: <http://www.uniformadvantage.com/pages/product/st868c-stretch-scrub-top-js.asp?1=1&>>>.*

* cited by examiner

Primary Examiner — Garth Rademaker

Assistant Examiner — Aula Soroush

(74) *Attorney, Agent, or Firm* — Dunlap, Bennett & Ludwig, PLLC

(57) **CLAIM**

The ornamental design for a medical scrub, as shown and described.

DESCRIPTION

FIG. 1 is an isometric view of a medical scrub;
FIG. 2 is a front elevation view thereof;
FIG. 3 is a rear elevation view thereof;
FIG. 4 is a left elevation view thereof; the right elevation view being a mirror image thereof;
FIG. 5 is a top elevation view thereof; and,
FIG. 6 is a bottom elevation view thereof.
The broken lines shown in the drawings illustrate portions of the medical scrub that form no part of the claimed design.

1 Claim, 3 Drawing Sheets

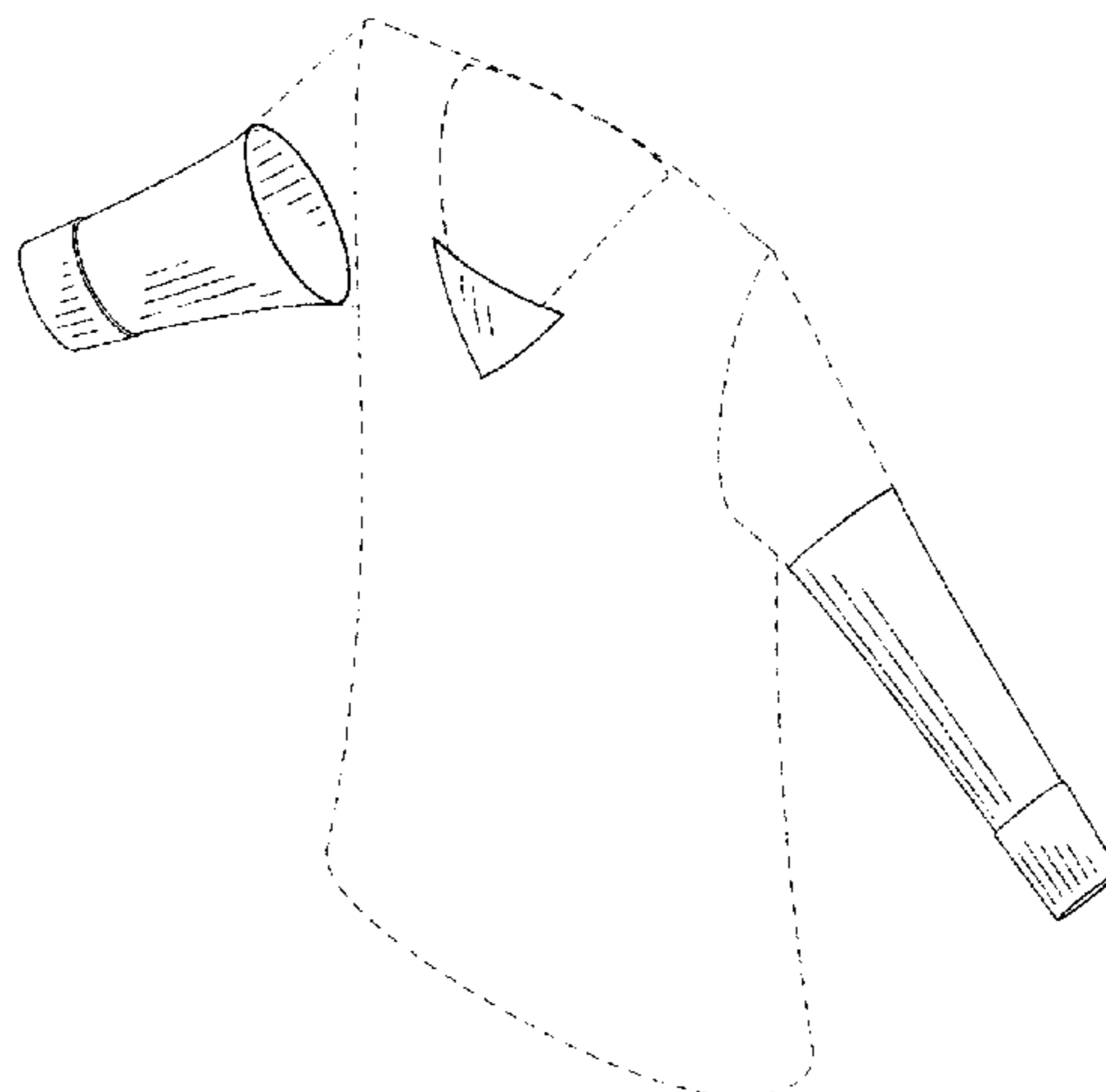

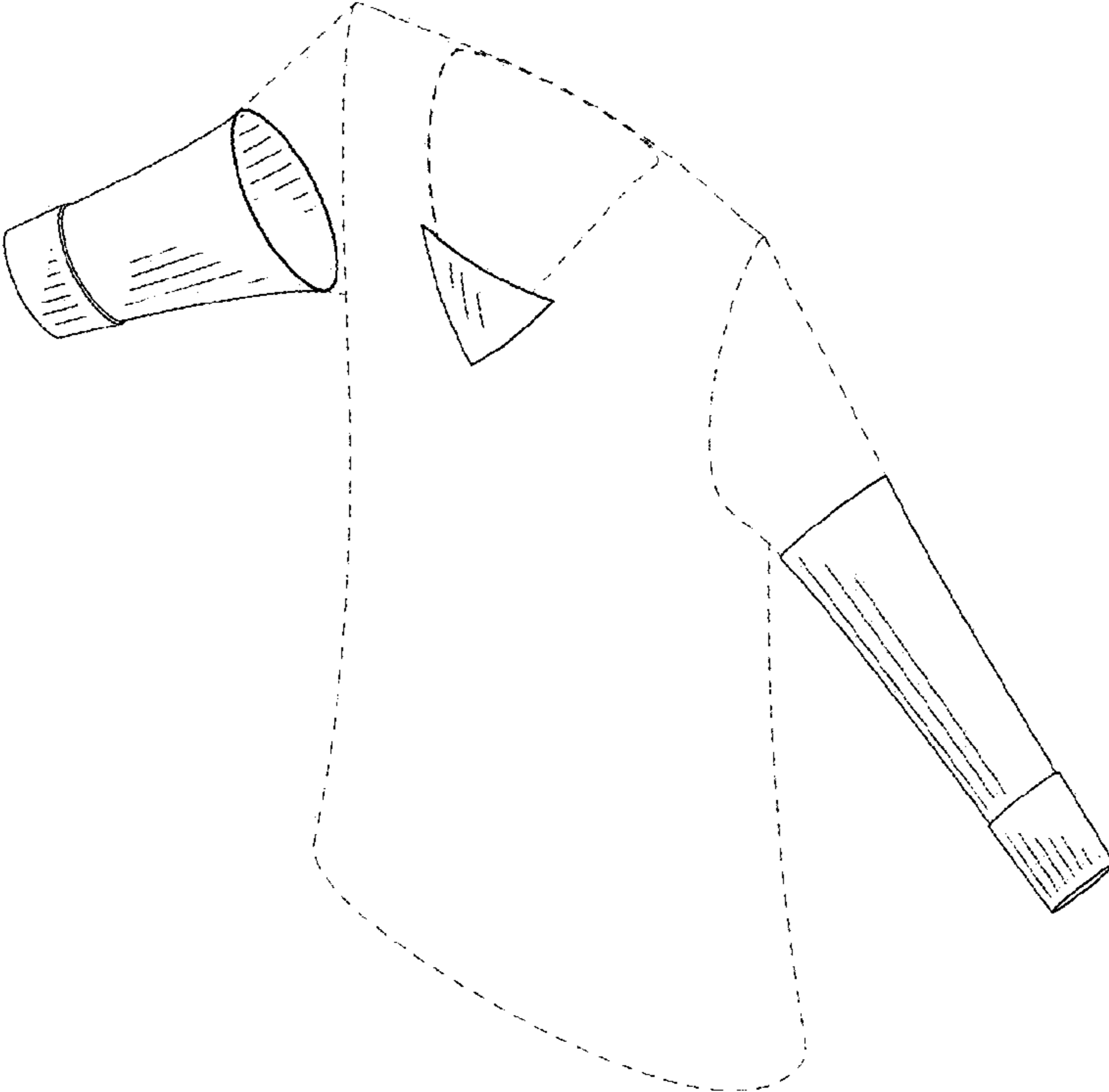

FIG. 1

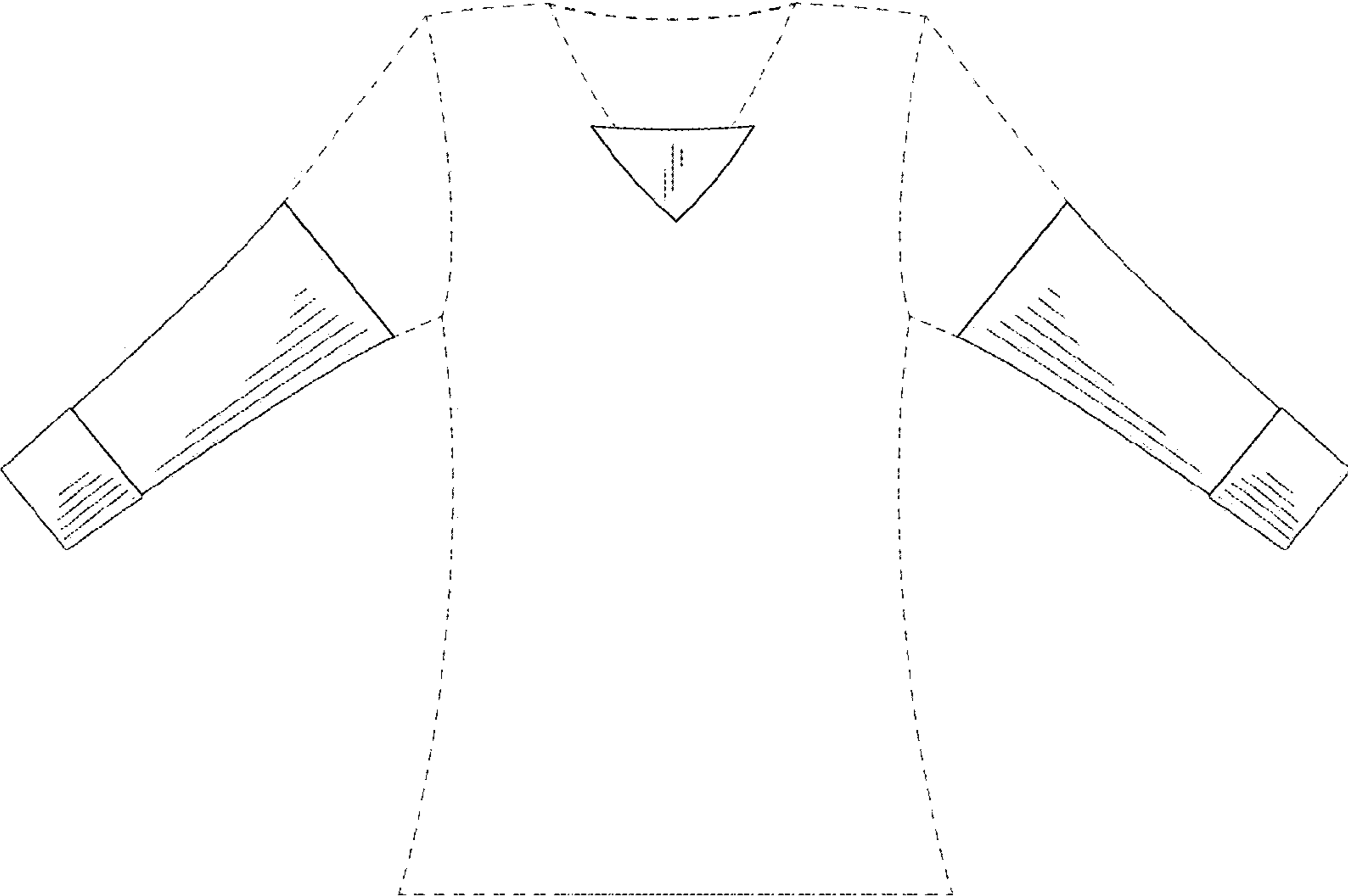

FIG. 2

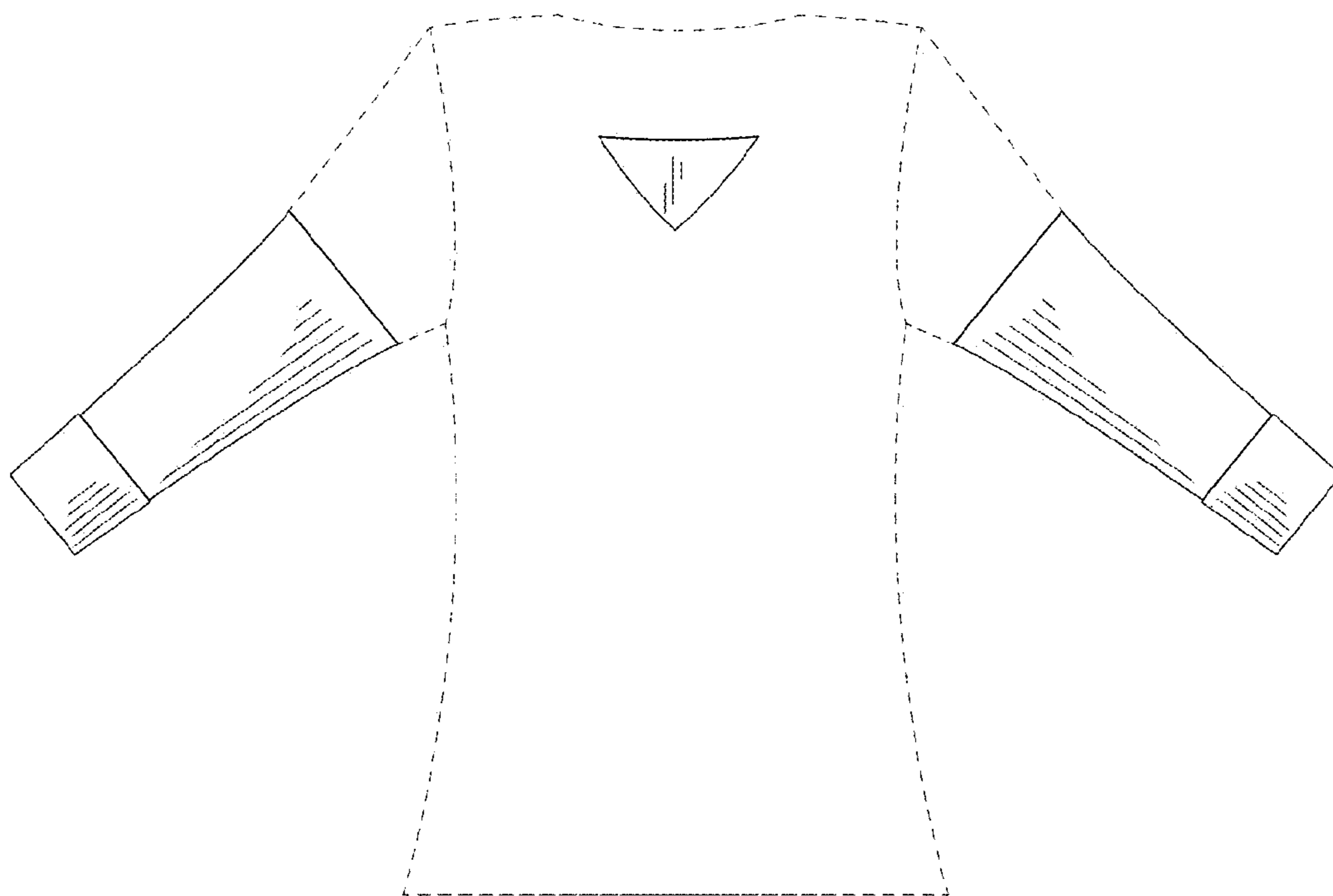

FIG. 3

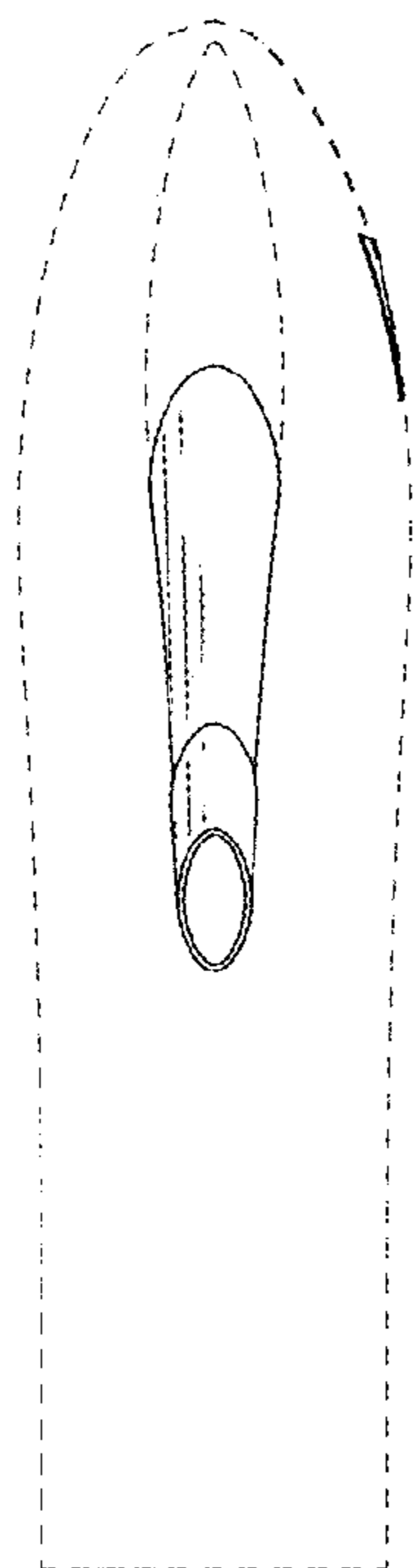

FIG. 4

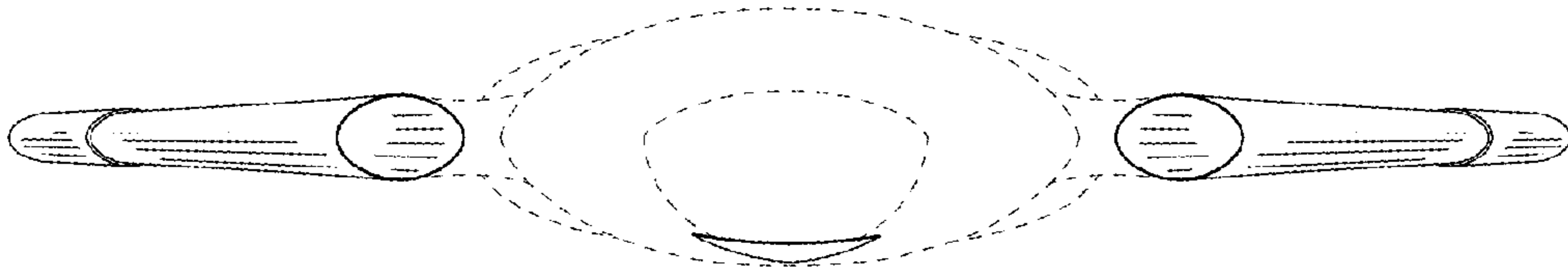

FIG. 5

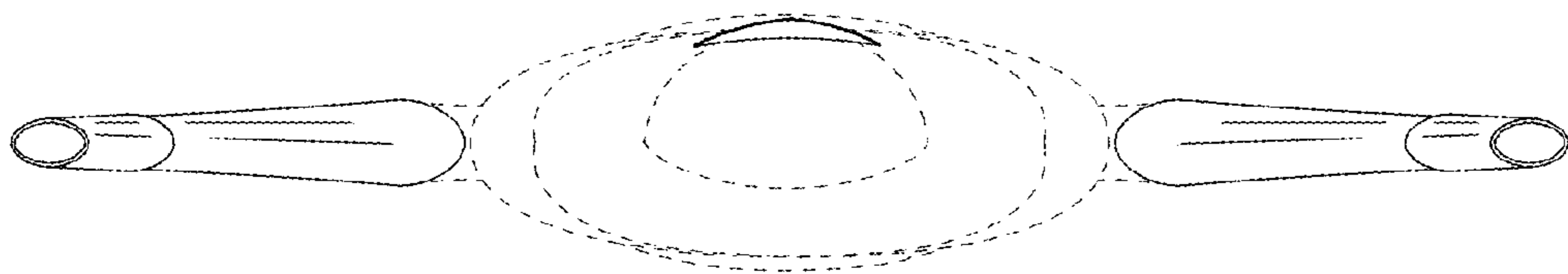

FIG. 6