



US00D756596S

(12) **United States Design Patent**  
**Santana**

(10) **Patent No.:** **US D756,596 S**

(45) **Date of Patent:** **\*\* \*May 24, 2016**

(54) **SCRUB TOP**

(71) Applicant: **Gustavo Santana**, Chicago, IL (US)

(72) Inventor: **Gustavo Santana**, Chicago, IL (US)

(\*) Notice: This patent is subject to a terminal disclaimer.

(\*\*) Term: **14 Years**

(21) Appl. No.: **29/481,503**

(22) Filed: **Feb. 6, 2014**

(51) **LOC (10) Cl.** ..... **02-02**

(52) **U.S. Cl.**  
USPC ..... **D2/717**

(58) **Field of Classification Search**  
USPC ..... D2/717, 720, 749–751, 756, 840–842,  
D2/847–850; 2/105, 106, 113, 115, 116  
See application file for complete search history.

(56) **References Cited**

**U.S. PATENT DOCUMENTS**

1,828,310 A \* 10/1931 Bergh ..... 2/67  
2,310,103 A \* 2/1943 McDonald ..... 2/113  
2,922,164 A \* 1/1960 Liff ..... 2/49.2  
D260,445 S \* 9/1981 Schreiber et al. .... D2/700  
4,296,498 A \* 10/1981 Vinson ..... 2/115

6,766,529 B1 \* 7/2004 Nathan ..... 2/2.5  
D510,794 S \* 10/2005 Rice ..... D2/840  
D698,127 S \* 1/2014 Cheatham ..... D2/847  
2011/0219513 A1 \* 9/2011 Hendrickson ..... 2/113

\* cited by examiner

*Primary Examiner* — Rashida Johnson

(57) **CLAIM**

The ornamental design for a scrub top, as shown and described.

**DESCRIPTION**

FIG. 1 is a perspective front view of a scrub top, with the vertical dashed line within the pocket indicating stitching; FIG. 2 is a front elevation view of the scrub top, with the vertical dashed line within the pocket indicating stitching; FIG. 3 is a rear elevation view of the scrub top; FIG. 4 is a left side elevation view of the scrub top; the undisclosed right side elevation view being a mirror image thereof; FIG. 5 is a top plan view of the scrub top; and, FIG. 6 is a bottom plan view of the scrub top. The stipple-shaded area on the side portions of the scrub top is meant to represent a change in color, material or texture and does not depict any particular color, material or texture. The zig-zag along a portion of the pocket perimeter represents stitching and is part of the claimed design.

**1 Claim, 3 Drawing Sheets**

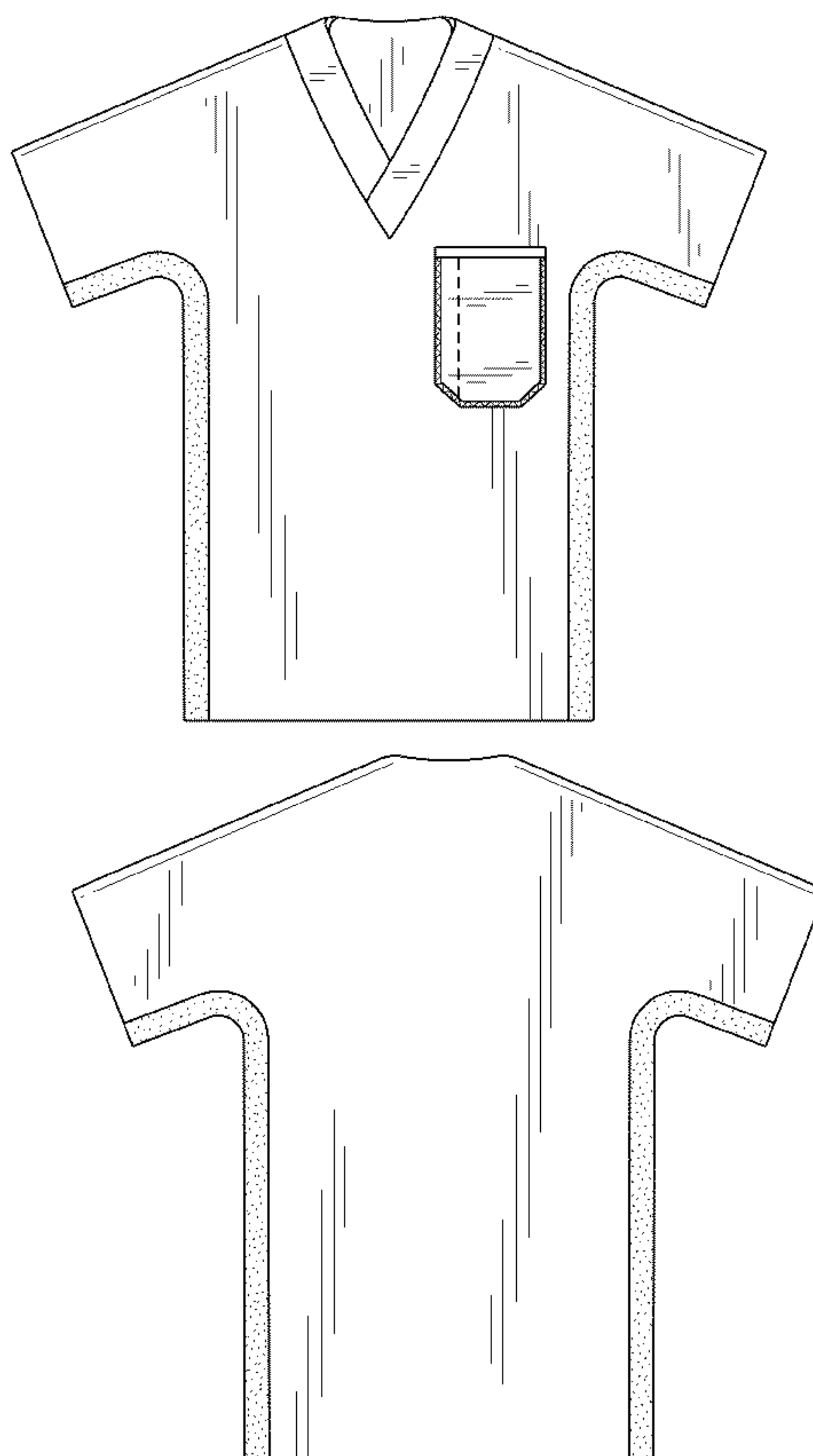

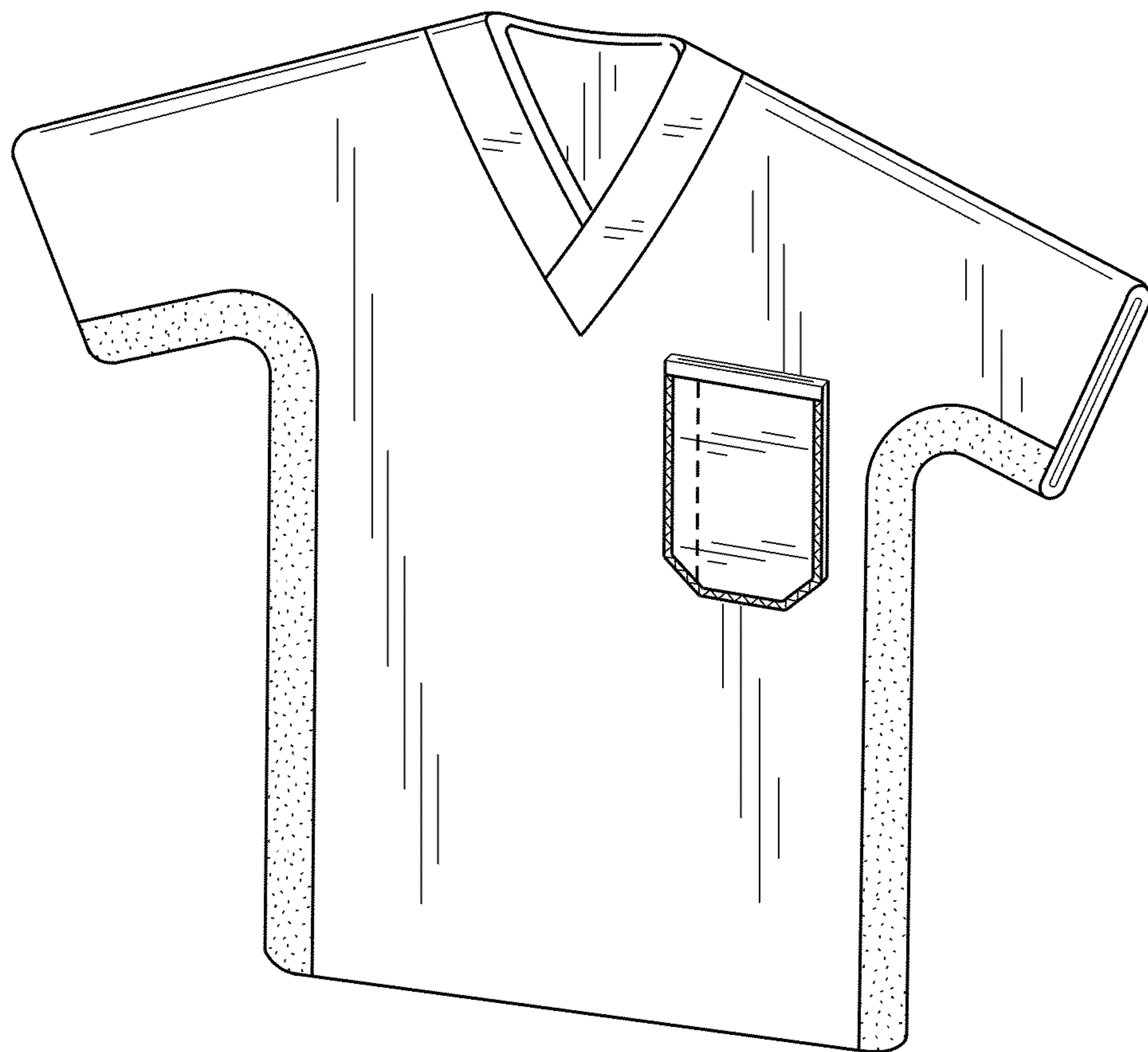

FIG. 1

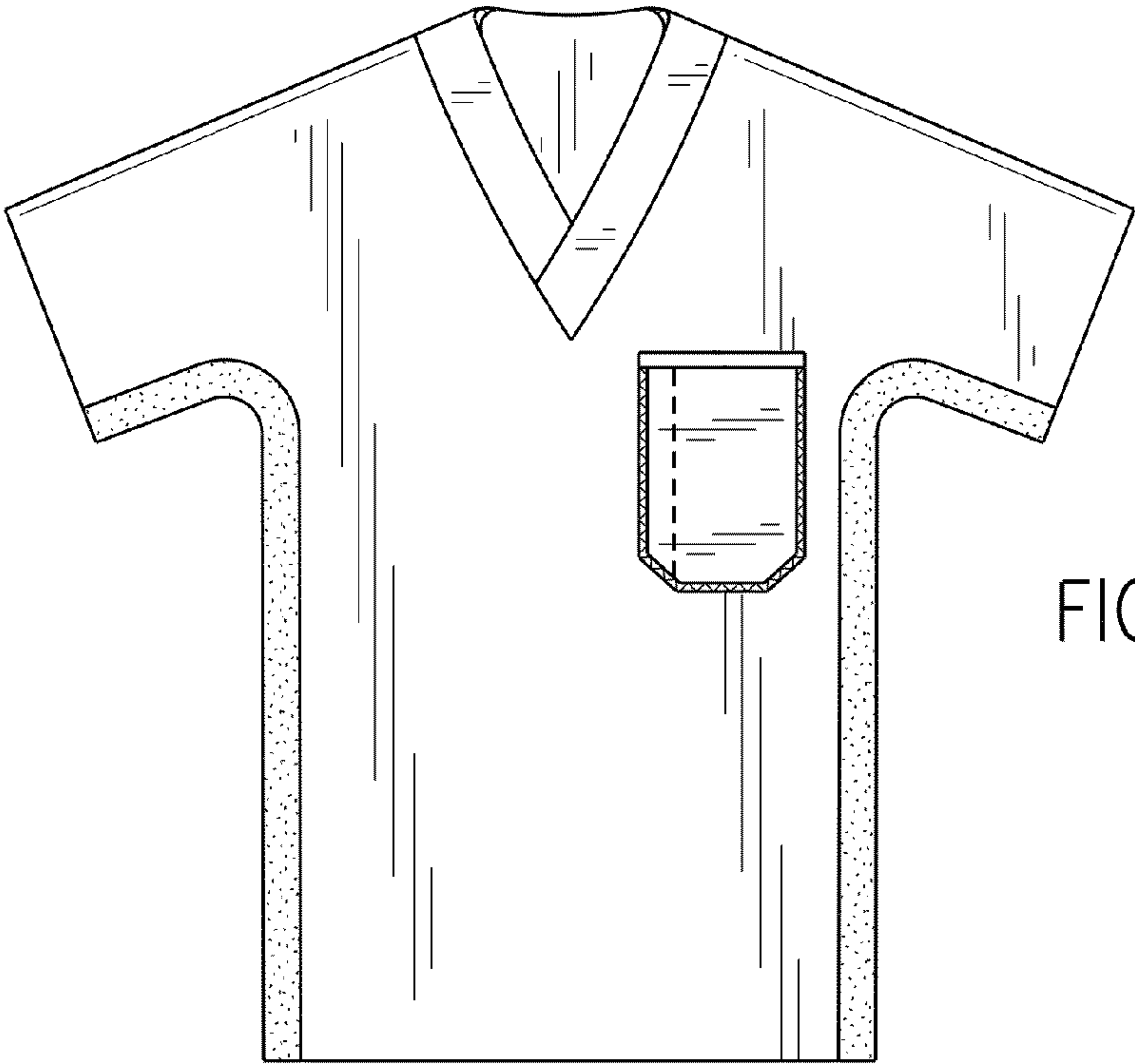

FIG. 2

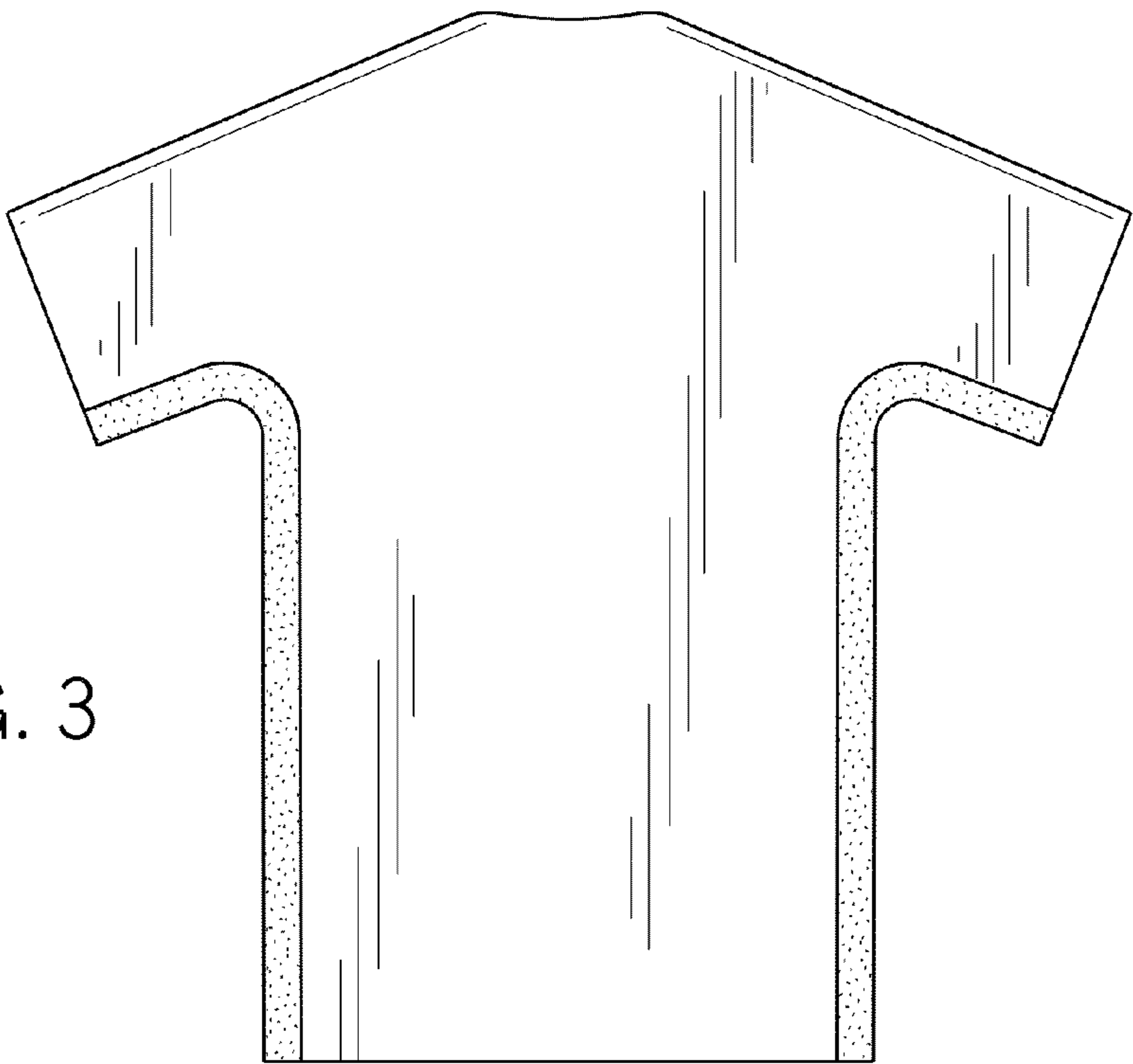

FIG. 3

FIG. 4



FIG. 5



FIG. 6

