



US00D756590S

(12) **United States Design Patent**  
**Bialecki**

(10) **Patent No.:** **US D756,590 S**

(45) **Date of Patent:** **\*\* May 17, 2016**

(54) **CROSS**

(71) Applicant: **Michael Bialecki**, West Valley, NY (US)

(72) Inventor: **Michael Bialecki**, West Valley, NY (US)

(\*\*) Term: **14 Years**

(21) Appl. No.: **29/488,611**

(22) Filed: **Apr. 22, 2014**

(51) **LOC (10) Cl.** ..... **25-03**

(52) **U.S. Cl.**  
USPC ..... **D99/27**

(58) **Field of Classification Search**  
USPC ..... D99/25, 27, 17, 23; 27/1; D11/121,  
D11/157; D25/163, 149, 151; 40/124.5  
CPC ..... A61G 17/08  
See application file for complete search history.

(56) **References Cited**

**U.S. PATENT DOCUMENTS**

416,773	A *	12/1889	Fiske	105/222
D27,115	S *	5/1897	Young	D99/17
754,269	A *	3/1904	Witt et al.	40/124.5
D44,530	S *	8/1913	Hanold	D99/17
1,258,147	A *	3/1918	Sargent	403/346
D54,911	S *	4/1920	Grearson	D99/17
2,005,217	A *	6/1935	Brumund	52/103
2,030,356	A *	2/1936	Dibb	206/0.815
2,143,869	A *	1/1939	Donald	206/19
2,246,122	A *	6/1941	Brennan	428/3
2,520,661	A *	8/1950	Stanley	206/19
D172,380	S *	6/1954	Brasher	D99/25
2,712,191	A *	7/1955	Hillenbrand	428/3

2,917,256	A *	12/1959	Dixon	248/27.8
3,115,434	A *	12/1963	Hahn	428/3
3,415,079	A *	12/1968	Tomchin	63/23
D244,802	S *	6/1977	Kies	D5/53
D259,773	S *	7/1981	Sweet	D11/141
D338,315	S *	8/1993	Larson	D99/27
D365,308	S *	12/1995	White	D11/182
D410,401	S *	6/1999	Fowler	D10/109.1
D411,483	S *	6/1999	Greene, Jr.	D11/157
D440,734	S *	4/2001	Berry	D99/23
D456,976	S *	5/2002	Rivera et al.	D99/5
D480,182	S *	9/2003	McAnally	D30/155
7,117,570	B1 *	10/2006	Borgerding	27/1
D540,817	S *	4/2007	Milstein	D14/480.2
D687,205	S *	7/2013	Vanacore et al.	D99/5
D691,511	S *	10/2013	Macumber	D11/96

\* cited by examiner

*Primary Examiner* — Paula Greene

(74) *Attorney, Agent, or Firm* — Del Vecchio and Stadler LLP

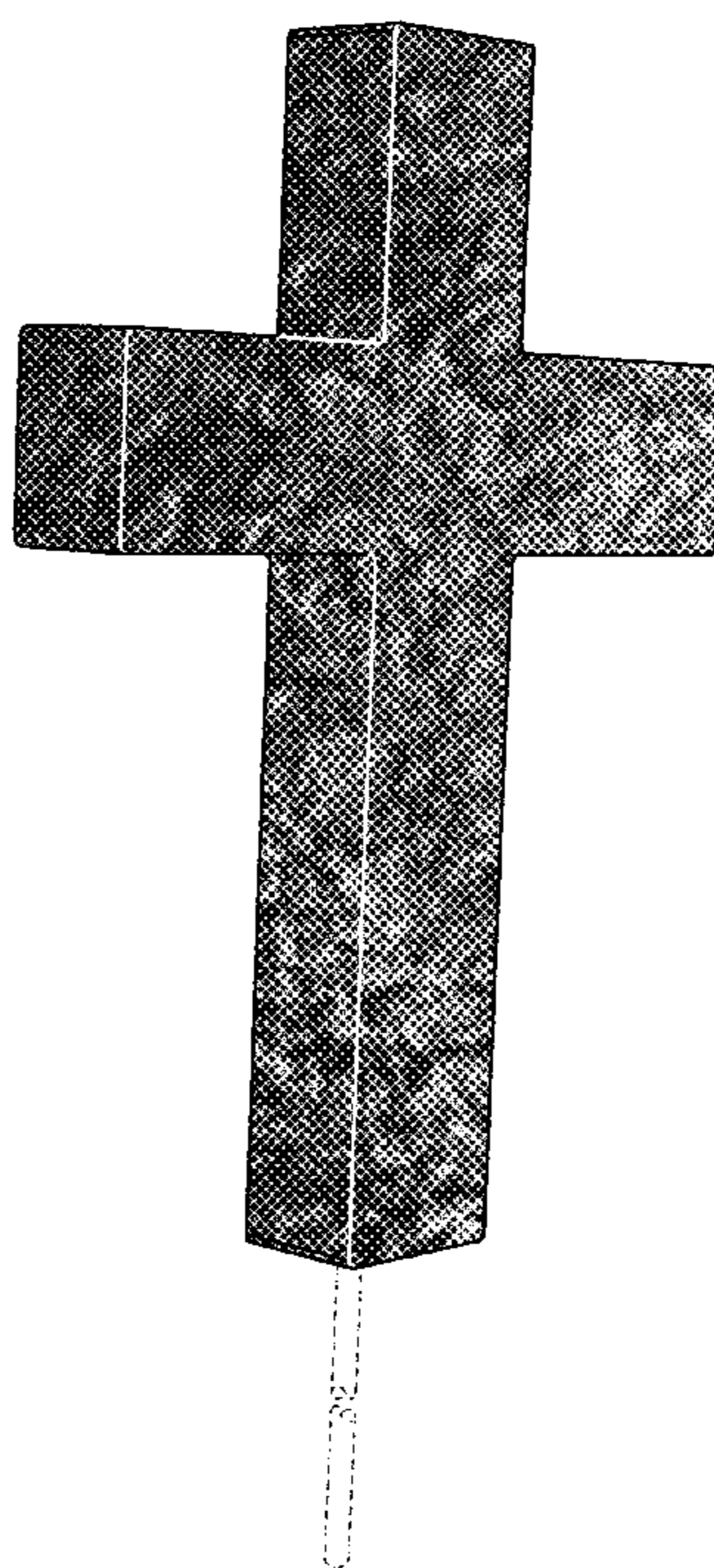
(57) **CLAIM**

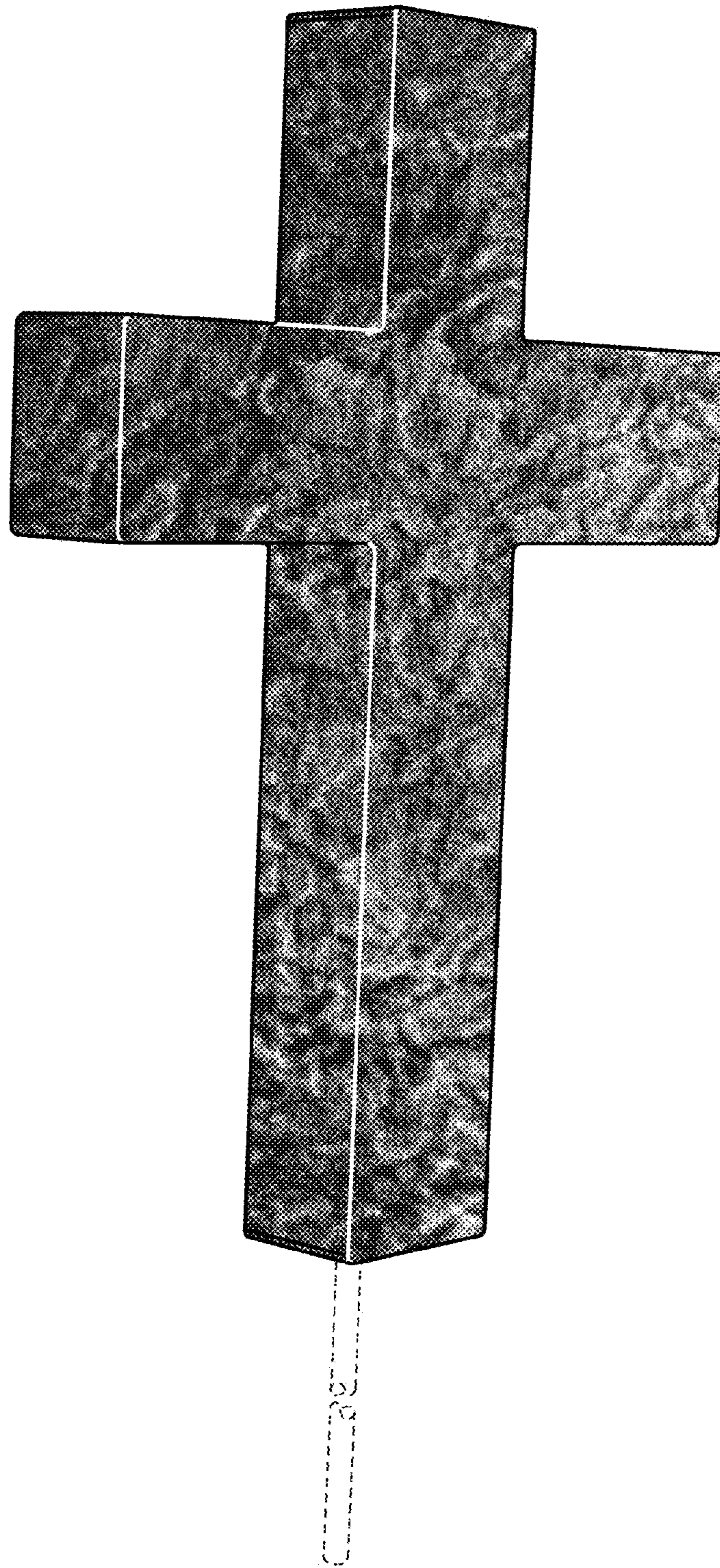
The ornamental design for a cross, as shown and described.

**DESCRIPTION**

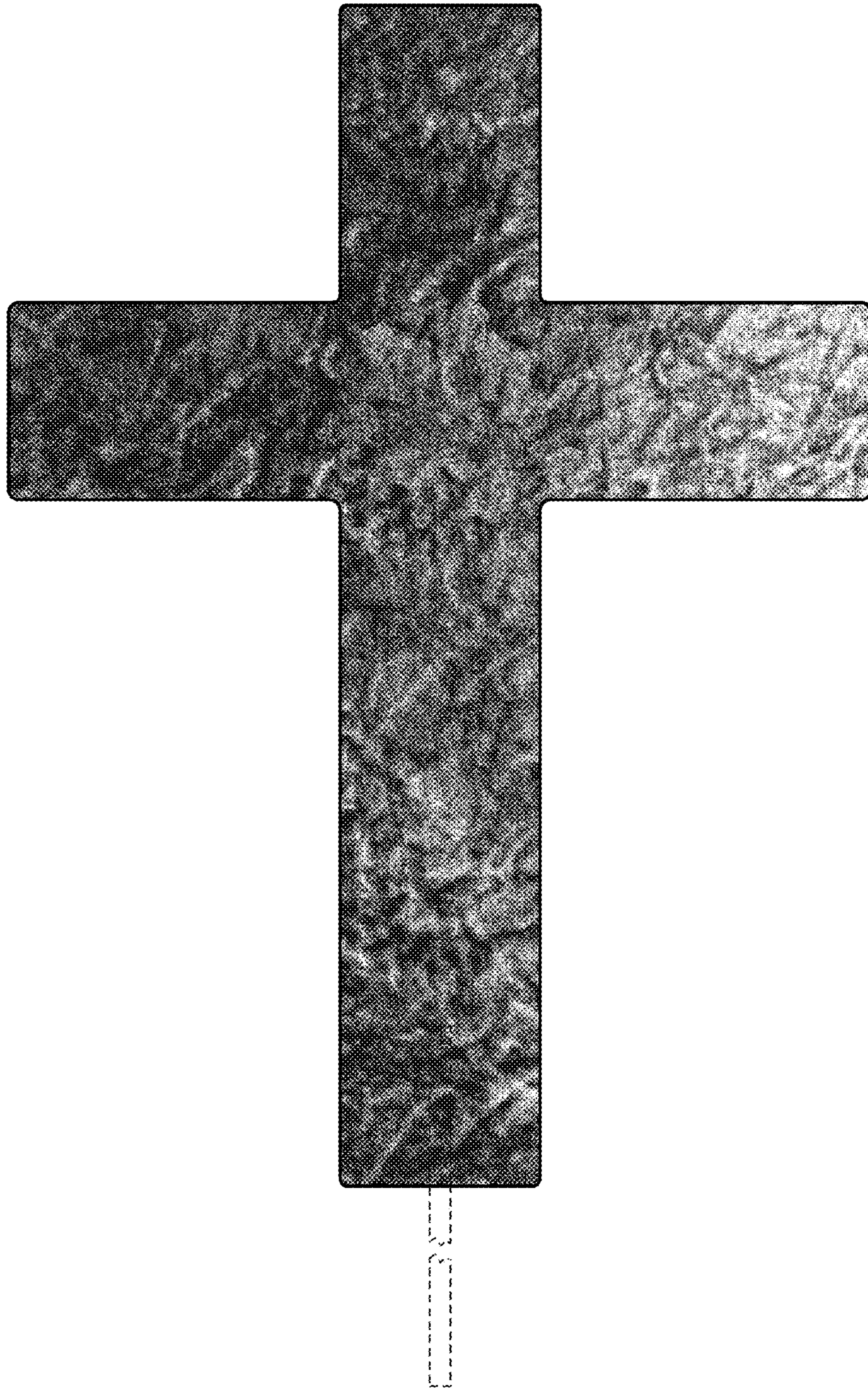
FIG. 1 is a perspective view of a cross;  
FIG. 2 is a front view thereof;  
FIG. 3 is a rear view thereof;  
FIG. 4 is a left side view thereof;  
FIG. 5 is a right side view thereof;  
FIG. 6 is a top plan view thereof; and,  
FIG. 7 is a bottom plan view thereof.  
The broken lines forms no part of the claimed design.

**1 Claim, 5 Drawing Sheets**

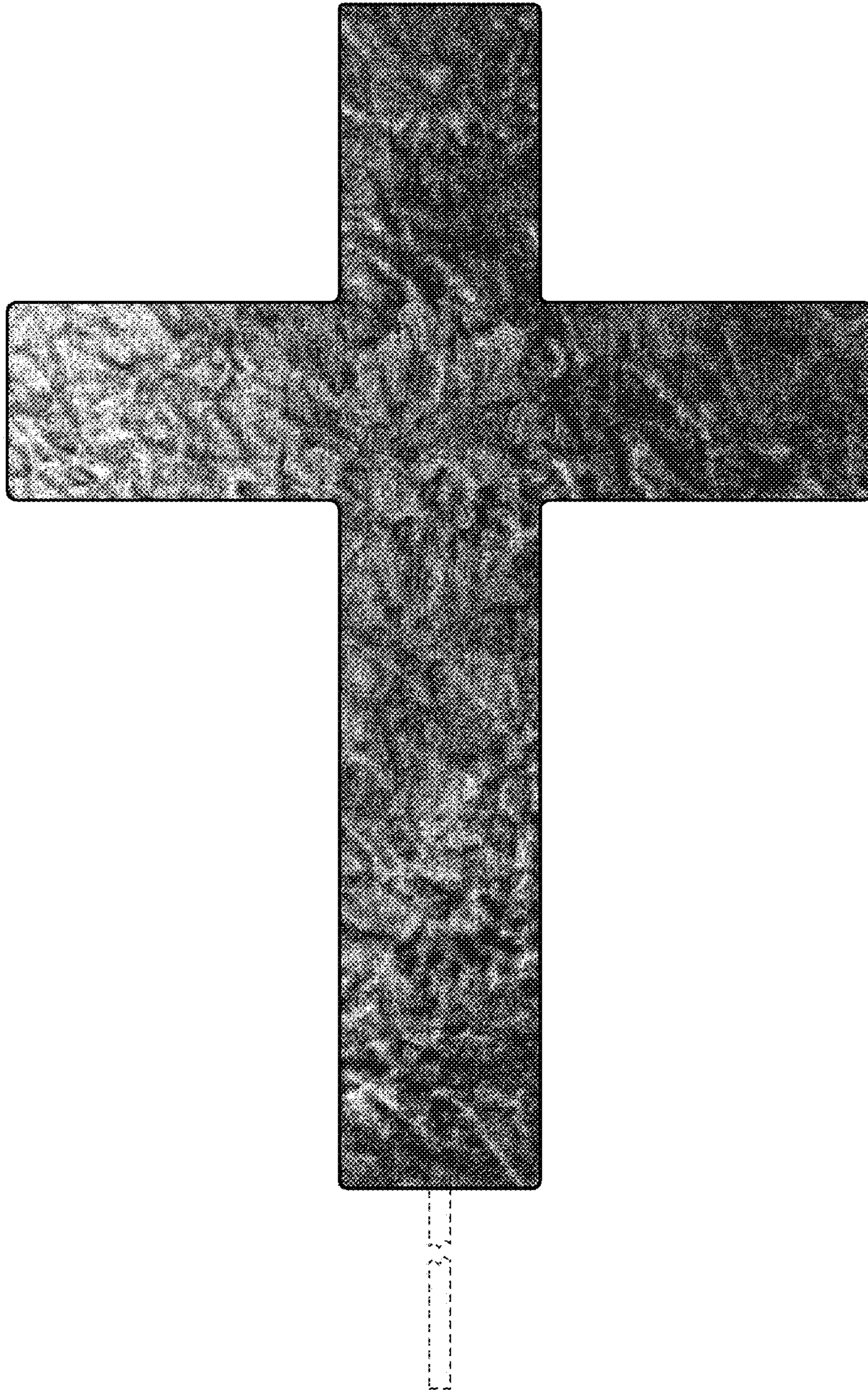




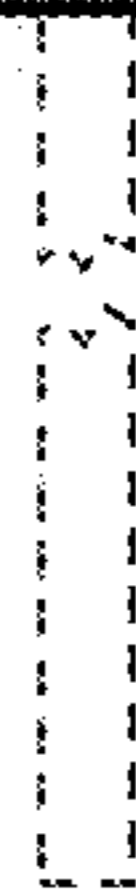
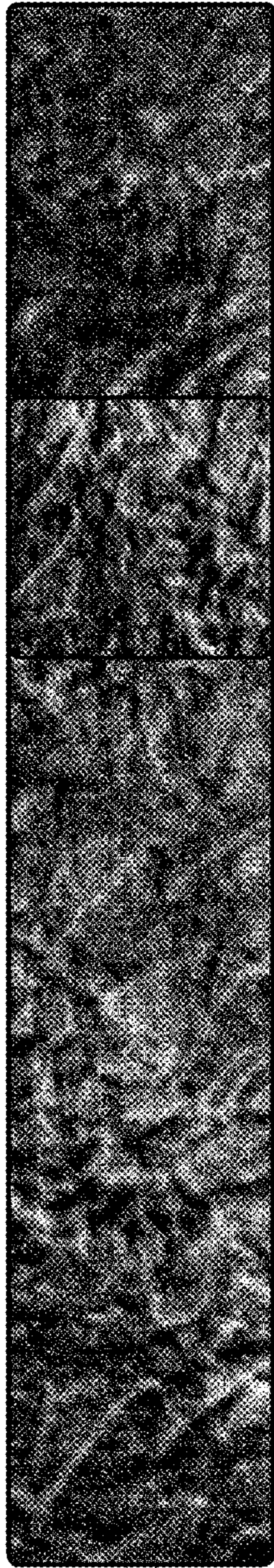
*Fig. 1*



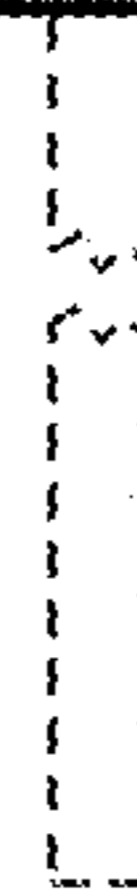
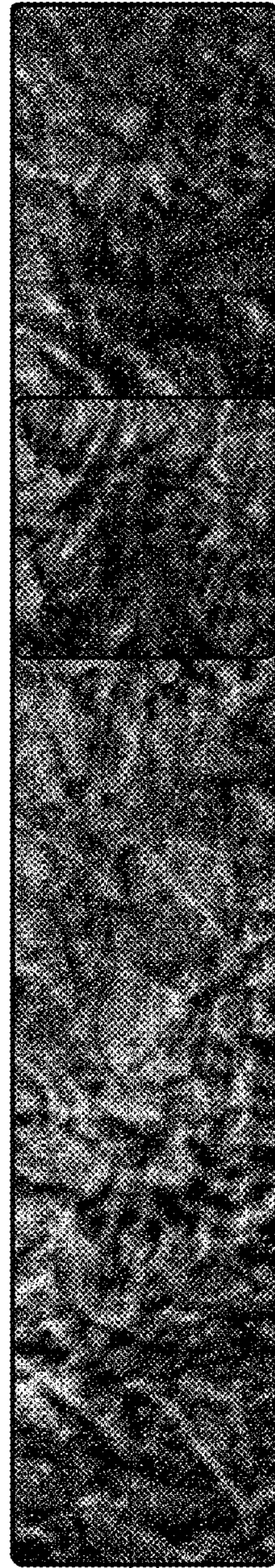
*Fig. 2*



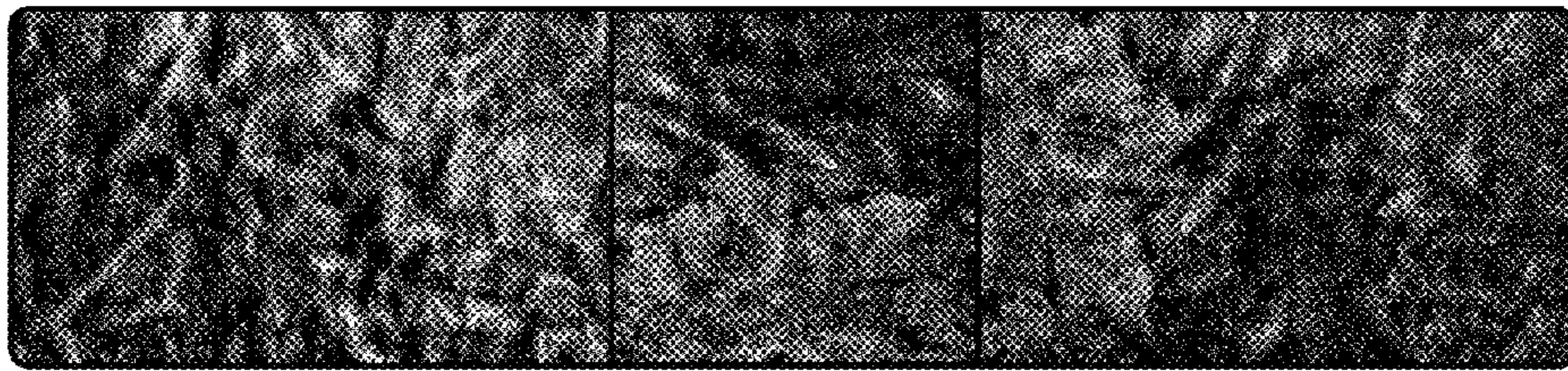
*Fig. 3*



*Fig.4*



*Fig.5*



*Fig.6*



*Fig.7*