



US00D756425S

(12) **United States Design Patent**
Seo et al.

(10) **Patent No.:** **US D756,425 S**
(45) **Date of Patent:** **** May 17, 2016**

(54) **DISPENSER FOR REFRIGERATORS**

(71) Applicant: **LG ELECTRONICS INC.**, Seoul (KR)

(72) Inventors: **Woon Kyu Seo**, Seoul (KR); **Hyok Ku Kwon**, Seoul (KR); **Seung Jin Yoon**, Seoul (KR); **Seon Il Yu**, Seoul (KR)

(73) Assignee: **LG ELECTRONICS INC.**, Seoul (KR)

(**) Term: **14 Years**

(21) Appl. No.: **29/513,861**

(22) Filed: **Jan. 6, 2015**

(30) **Foreign Application Priority Data**

Jul. 15, 2014 (KR) 30-2014-0034644

(51) **LOC (10) Cl.** **15-07**

(52) **U.S. Cl.**
USPC **D15/89**

(58) **Field of Classification Search**
USPC D15/79-91

CPC F25B 21/02; F25B 2321/02; F25B 1/005;
F25B 2321/0252; F25B 1/00; F25B 1/10;
F25B 21/04; F25B 2339/047; F25B 5/02;
F25B 7/00; F25B 13/00; F25B 1/053; F25B
2309/06; F25B 2321/021; F25B 2321/023;
F25D 23/028; F25D 23/02; F25D 25/025;
F25D 23/00; F25D 2323/021; F25D 11/00;
F25D 2323/024; F25D 23/04; F25D 29/00;
F25D 25/02; F25D 25/024; F25D 27/005;
F25D 23/12; F25D 29/005; F25D 17/042;
F25D 2325/021

See application file for complete search history.

(56) **References Cited**

U.S. PATENT DOCUMENTS

D568,913 S *	5/2008	Suh	D15/89
D709,106 S *	7/2014	Jeon	D15/89
D710,403 S *	8/2014	Seo	D15/89
D714,842 S *	10/2014	Jeon	D15/89
D714,847 S *	10/2014	Broen	D15/89

* cited by examiner

Primary Examiner — Daniel Bui

Assistant Examiner — Khawaja Anwar

(74) *Attorney, Agent, or Firm* — Birch, Stewart, Kolasch & Birch, LLP

(57) **CLAIM**

We claim the ornamental design for a dispenser for refrigerators, as shown and described.

DESCRIPTION

FIG. 1 is a perspective view of a dispenser for refrigerators showing our new design:

FIG. 2 is a front elevation view thereof;

FIG. 3 is a rear elevation view thereof;

FIG. 4 is a left-side elevation view thereof;

FIG. 5 is a right-side elevation view thereof;

FIG. 6 is a top plan view thereof;

FIG. 7 is a bottom plan view thereof;

FIG. 8 is another perspective view thereof, shown in a usage condition; and,

FIG. 9 is another perspective view thereof, shown in an alternate usage position.

1 Claim, 7 Drawing Sheets

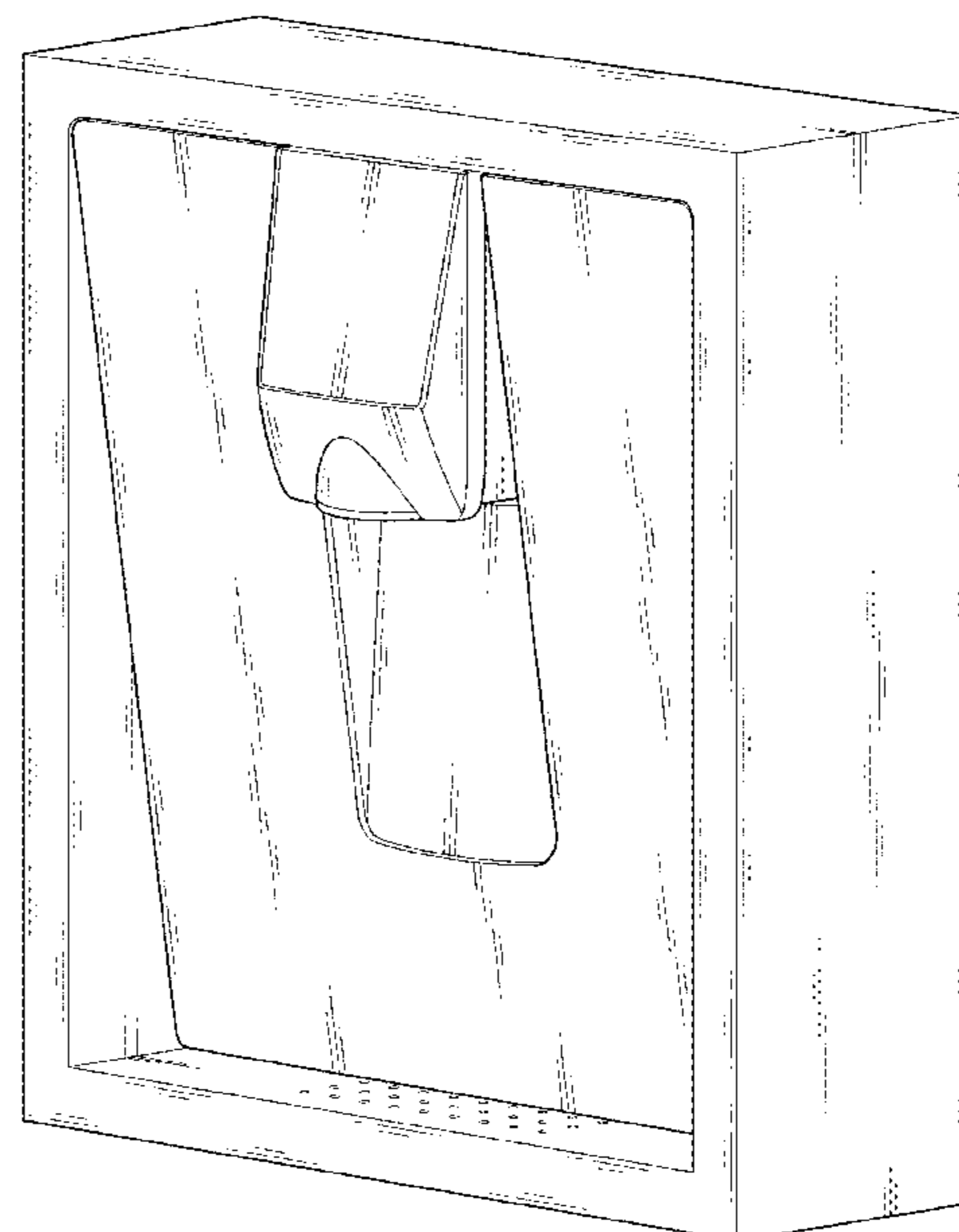
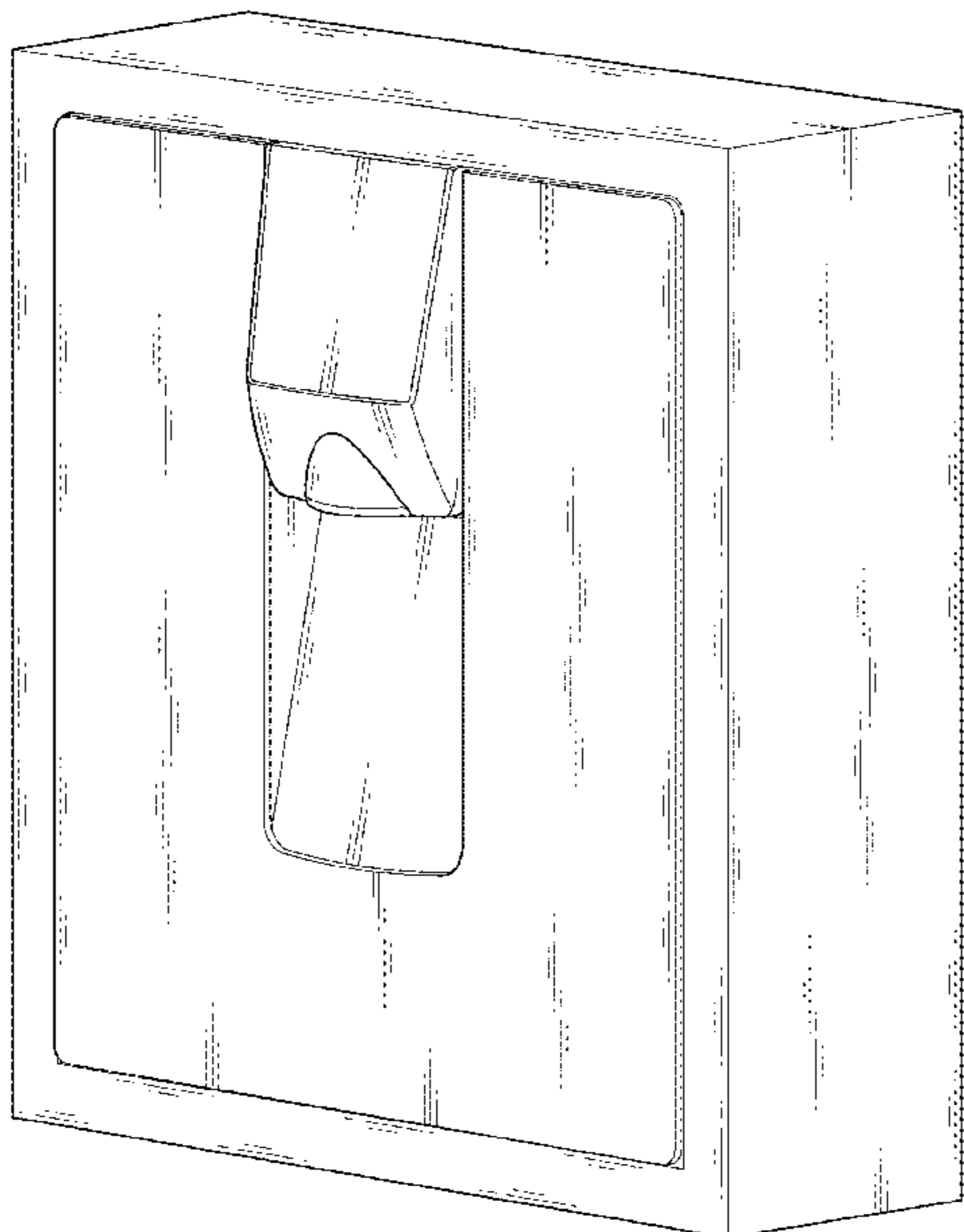

FIG. 1

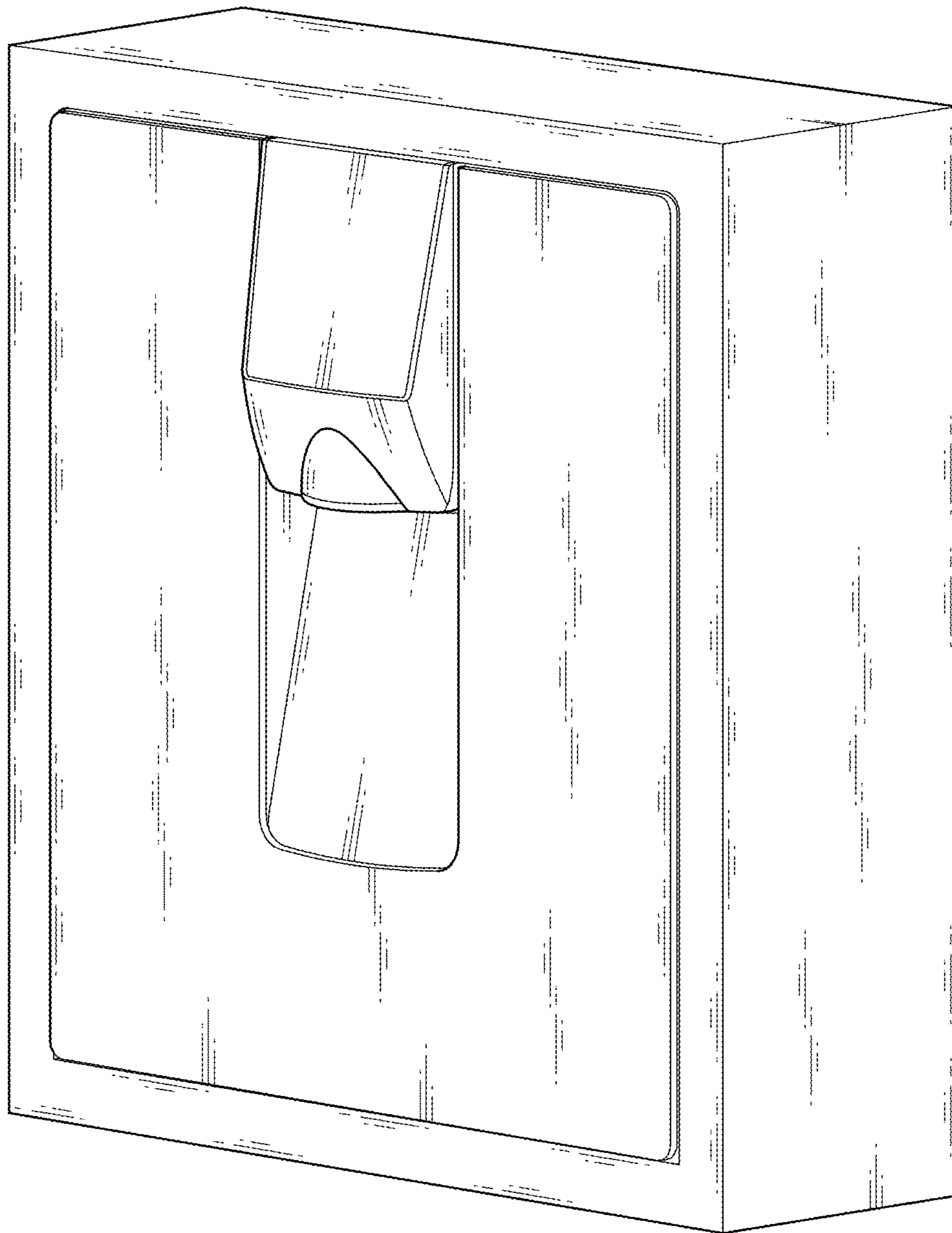

FIG. 2

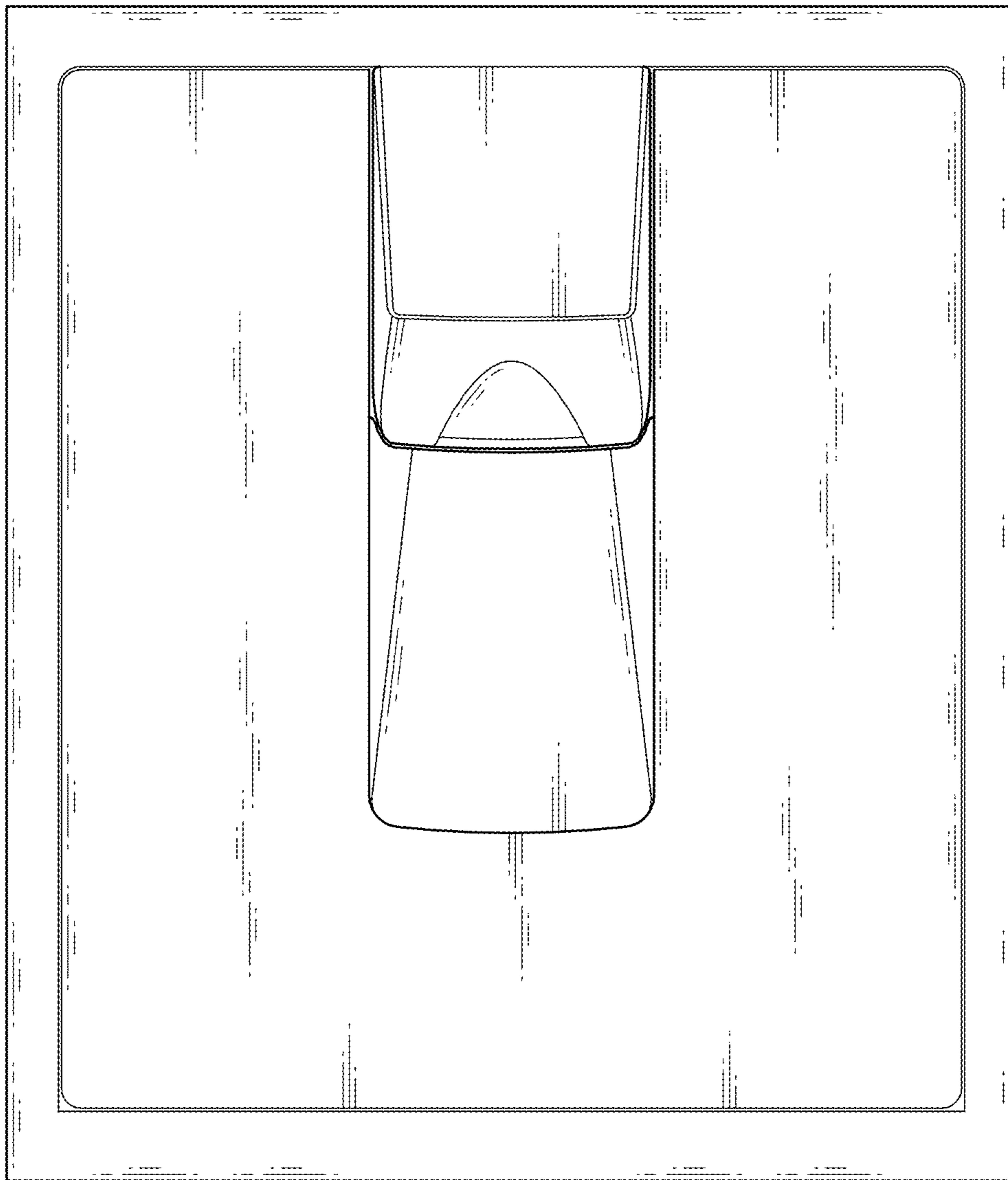

FIG. 3

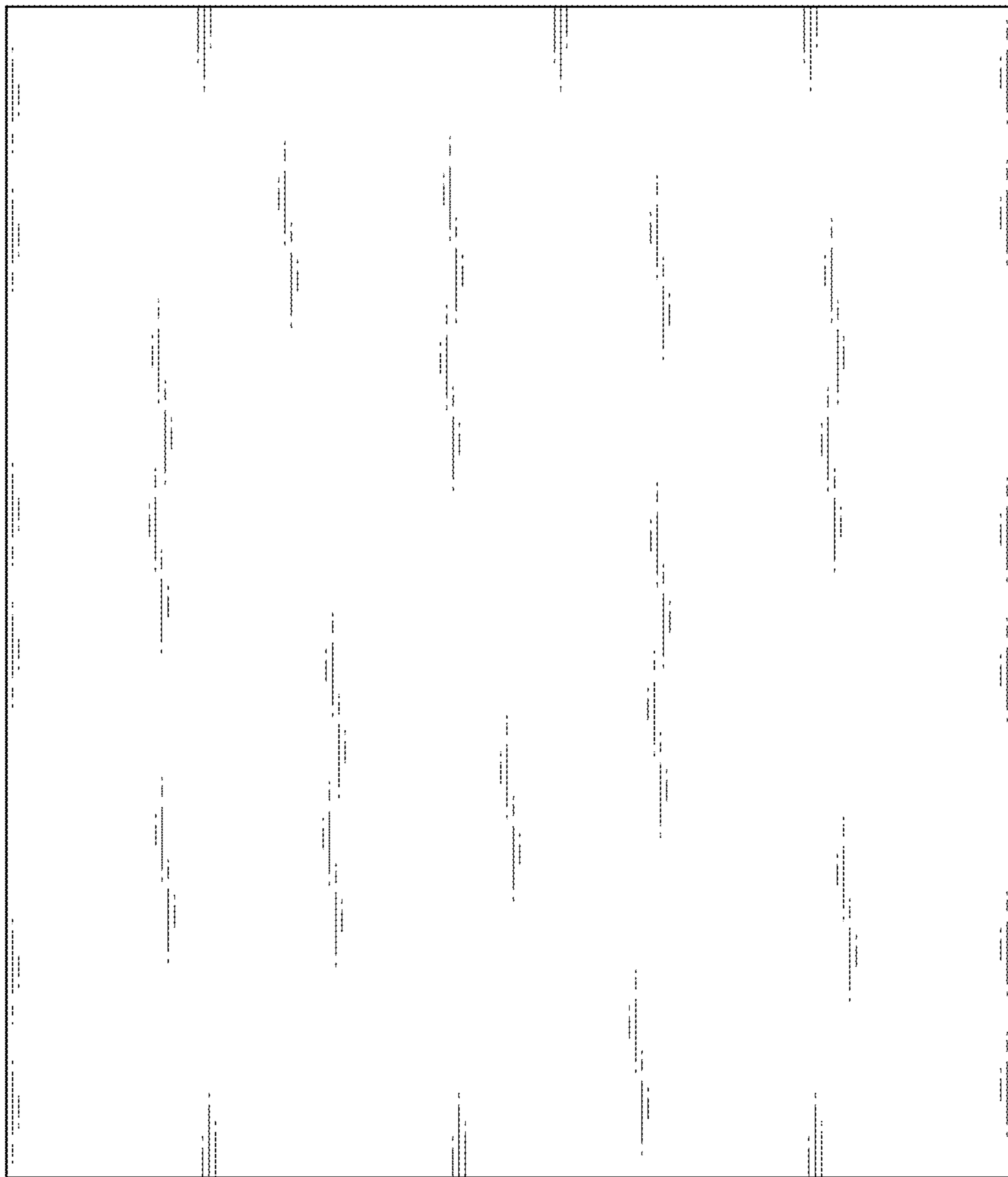

FIG.4

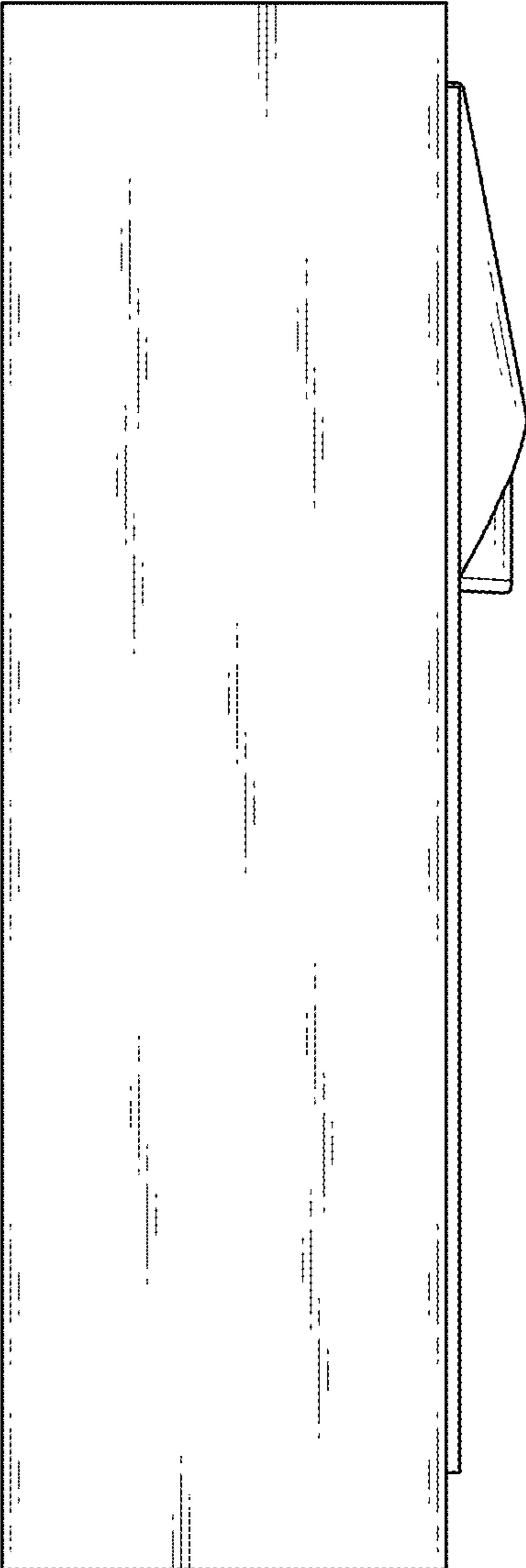

FIG.5

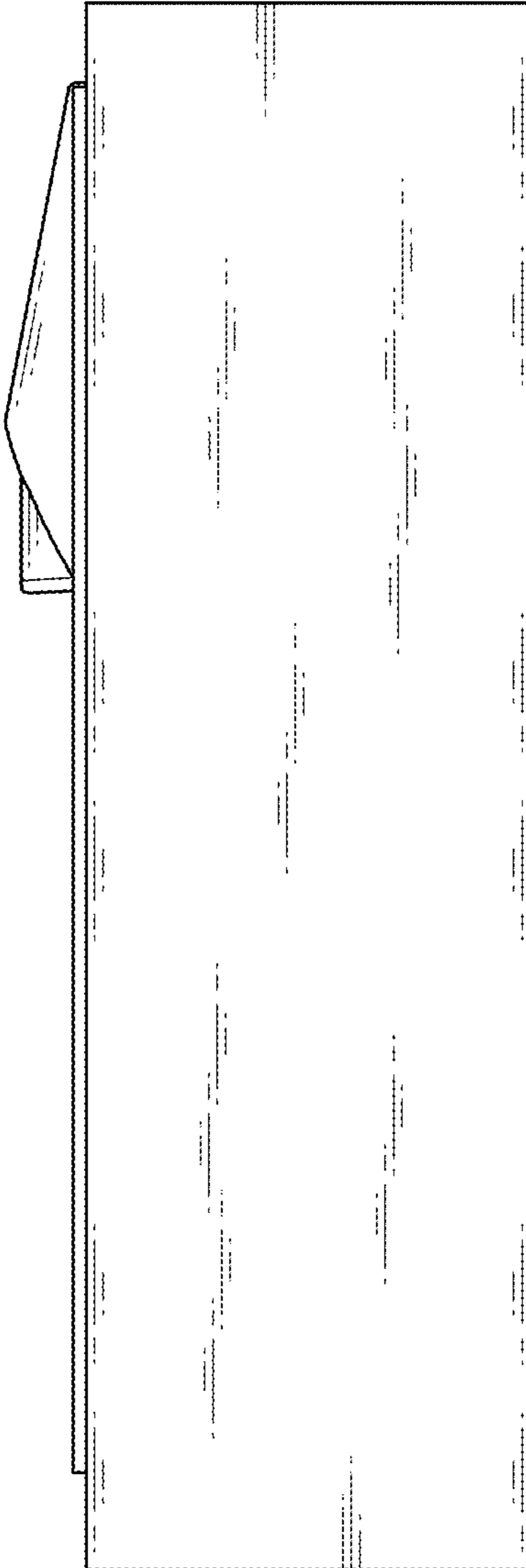

FIG.6

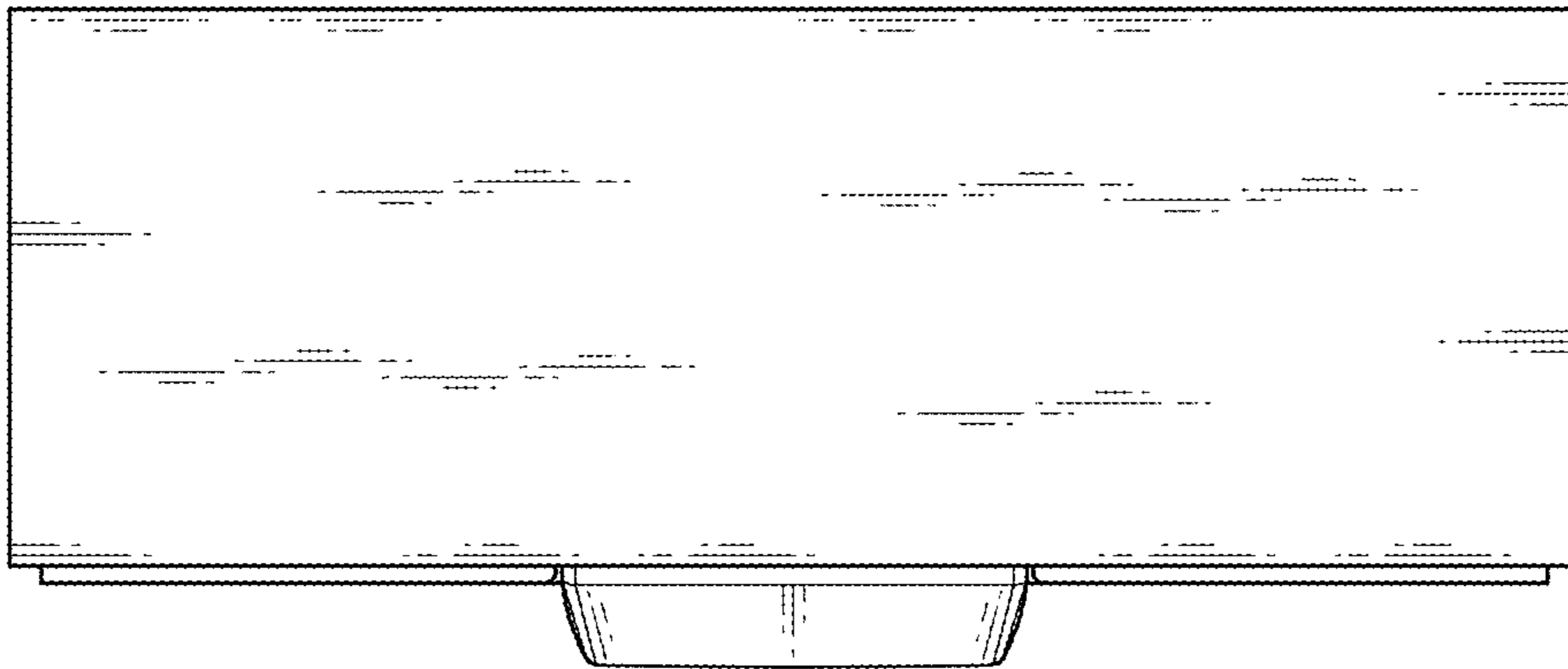

FIG.7

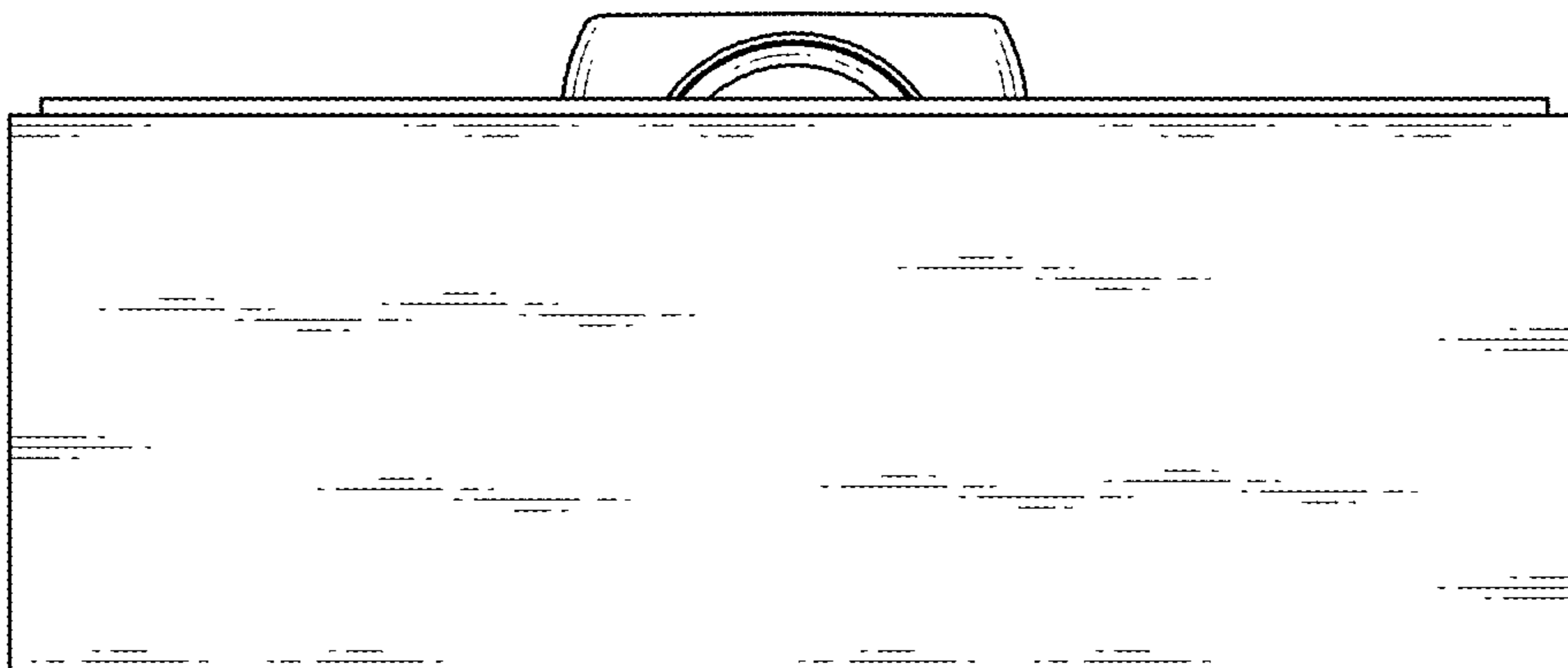

FIG. 8

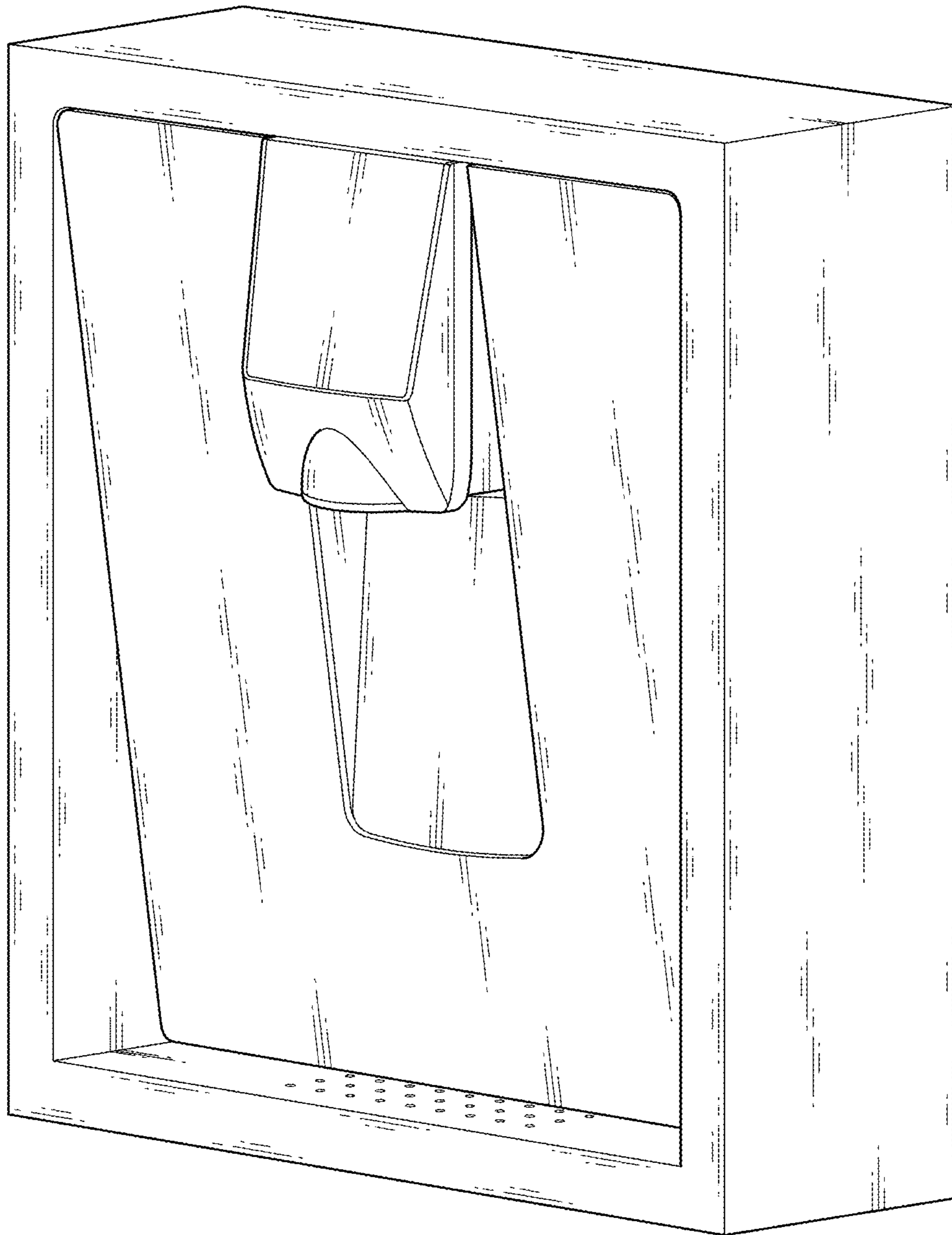

FIG. 9

