



US00D756296S

(12) **United States Design Patent**
Wang et al.

(10) **Patent No.:** **US D756,296 S**

(45) **Date of Patent:** **** May 17, 2016**

(54) **TIRE**

(71) Applicant: **FORTUNE GOLD ENTERPRISES LTD., Mahe (SC)**

(72) Inventors: **Feng Wang, Zhaoyuan (CN); Lianbo Liu, Zhaoyuan (CN); Guixia Liu, Zhaoyuan (CN); Yi Jiang, Zhaoyuan (CN); Xiaowei Wen, Zhaoyuan (CN); Yan Qu, Zhaoyuan (CN)**

(73) Assignee: **FORTUNES GOLD ENTERPRISES LTD., Victoria, Mahe (SC)**

(**) Term: **14 Years**

(21) Appl. No.: **29/502,749**

(22) Filed: **Sep. 18, 2014**

(51) **LOC (10) Cl.** **12-15**

(52) **U.S. Cl.**
USPC **D12/600**

(58) **Field of Classification Search**
USPC 152/5, 151, 152.1, 167, 208, 152/209.1-209.28, 246, 450, 526, 527, 532, 152/535, 538, 541; D12/145, 500-605, D12/900-901; 425/28.1
CPC B60C 11/00-11/246; B60C 2011/0337; B60C 2011/0339; B60C 2011/0386; B60C 3/00-3/08; B60C 1/00; B60C 2200/00; B60C 2200/02; B60C 2200/04; B60C 2200/06; B60C 2200/065; B60C 2200/08; B60C 2200/10; B60C 2200/12; B60C 2200/14; B60C 7/00; B60C 7/02; B60C 7/04; B60C 7/06; B60C 7/08; B60C 5/00; B60C 13/00

See application file for complete search history.

(56) **References Cited**

U.S. PATENT DOCUMENTS

5,137,068	A	*	8/1992	Loidl	B60C 11/11 152/209.27
D350,720	S	*	9/1994	De Barsy	D12/600
D350,929	S	*	9/1994	Attinello	D12/600
D452,200	S	*	12/2001	Campana	D12/598
D517,468	S	*	3/2006	Le	D12/566
D528,500	S	*	9/2006	Le	D12/600
D533,498	S	*	12/2006	Scheuren	D12/553
D534,858	S	*	1/2007	Le	D12/553
D554,055	S	*	10/2007	Beauguitte	D12/600
D586,730	S	*	2/2009	Scheuren	D12/553
D599,281	S	*	9/2009	Scheuren	D12/553
D601,085	S	*	9/2009	Janesh	D12/600
D626,501	S	*	11/2010	Cazin-Bourguignon	D12/600
D627,713	S	*	11/2010	Le	D12/600
D641,309	S	*	7/2011	Takada	D12/594
D669,422	S	*	10/2012	Fujioka	D12/594
D669,423	S	*	10/2012	Fujioka	D12/594
D740,746	S	*	10/2015	Brown	D12/600

* cited by examiner

Primary Examiner — Manpreet Matharu

Assistant Examiner — Keith Wilson

(74) *Attorney, Agent, or Firm* — Raymond Y. Chan; David and Raymond Patent Firm

(57) **CLAIM**

The ornamental design for a tire, as shown and described.

DESCRIPTION

FIG. 1 is a perspective view of a tire according to our new design.

FIG. 2 is a front view thereof; and,

FIG. 3 is a side view thereof.

1 Claim, 3 Drawing Sheets

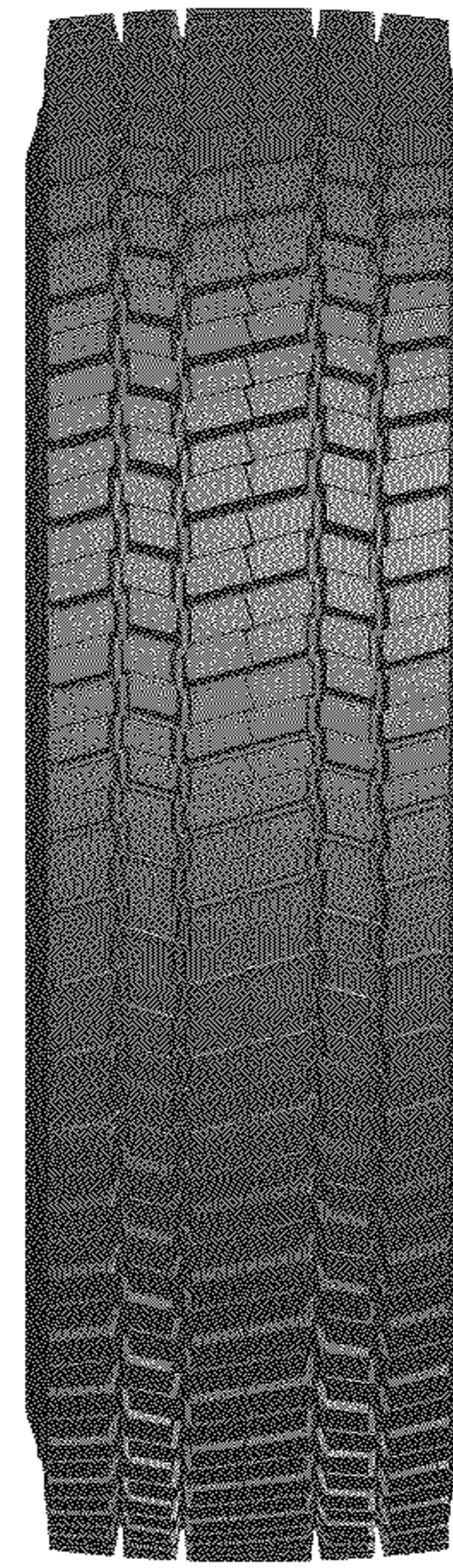



FIG. 1



FIG.2



FIG.3