



US00D756294S

(12) **United States Design Patent**
Kristen

(10) **Patent No.:** **US D756,294 S**

(45) **Date of Patent:** **** May 17, 2016**

(54) **TIRE**

(56)

References Cited

(71) Applicant: **CONTINENTAL REIFEN
DEUTSCHLAND GMBH**, Hannover
(DE)

U.S. PATENT DOCUMENTS

(72) Inventor: **Florian Kristen**, Hannover (DE)

D384,613	S	*	10/1997	Le	D12/594
D388,370	S	*	12/1997	Young	D12/562
D397,647	S	*	9/1998	Young	D12/595
D433,356	S	*	11/2000	Loeffler	D12/601
D481,670	S	*	11/2003	Harden, Jr.	D12/595
D481,992	S	*	11/2003	Harden, Jr.	D12/595
D602,853	S	*	10/2009	Nopper	D12/600
D604,229	S	*	11/2009	Le	D12/582
D645,810	S	*	9/2011	Le	D12/600
D662,456	S	*	6/2012	Corsi	D12/588
D700,885	S	*	3/2014	Le	D12/588
D702,180	S	*	4/2014	Le	D12/588
D732,465	S	*	6/2015	Yamada	D12/588
D738,294	S	*	9/2015	Koog	D12/584

(73) Assignee: **Continental Reifen Deutschland
GmbH**, Hannover (DE)

(**) Term: **14 Years**

(21) Appl. No.: **29/512,658**

* cited by examiner

(22) Filed: **Dec. 22, 2014**

(30) **Foreign Application Priority Data**

Jun. 20, 2014 (WO) 821456901

(51) **LOC (10) Cl.** **12-15**

(52) **U.S. Cl.**
USPC **D12/587**; D12/569; D12/583

(58) **Field of Classification Search**
USPC D12/533-603; 152/209.15, 209.1,
152/209.25, 209.28

CPC B60C 11/03; B60C 11/0302; B60C 11/1218;
B60C 11/1369; B60C 11/1376; B60C
2011/0341; B60C 2011/0346; B60C
2011/0348; B60C 2200/14

See application file for complete search history.

Primary Examiner — Manpreet Matharu

Assistant Examiner — Aula Soroush

(74) *Attorney, Agent, or Firm* — Laurence A. Greenberg;
Werner H. Stemer; Ralph E. Locher

(57)

CLAIM

The ornamental design for a tire, as shown and described.

DESCRIPTION

FIG. 1 is a front view of a tire showing my new design;
FIG. 2 is an enlarged elevation view thereof, taken from FIG.
1;
FIG. 3 is a front perspective view thereof;
FIG. 4 is a right side elevation view thereof; and,
FIG. 5 is a left side elevation view thereof.

1 Claim, 5 Drawing Sheets

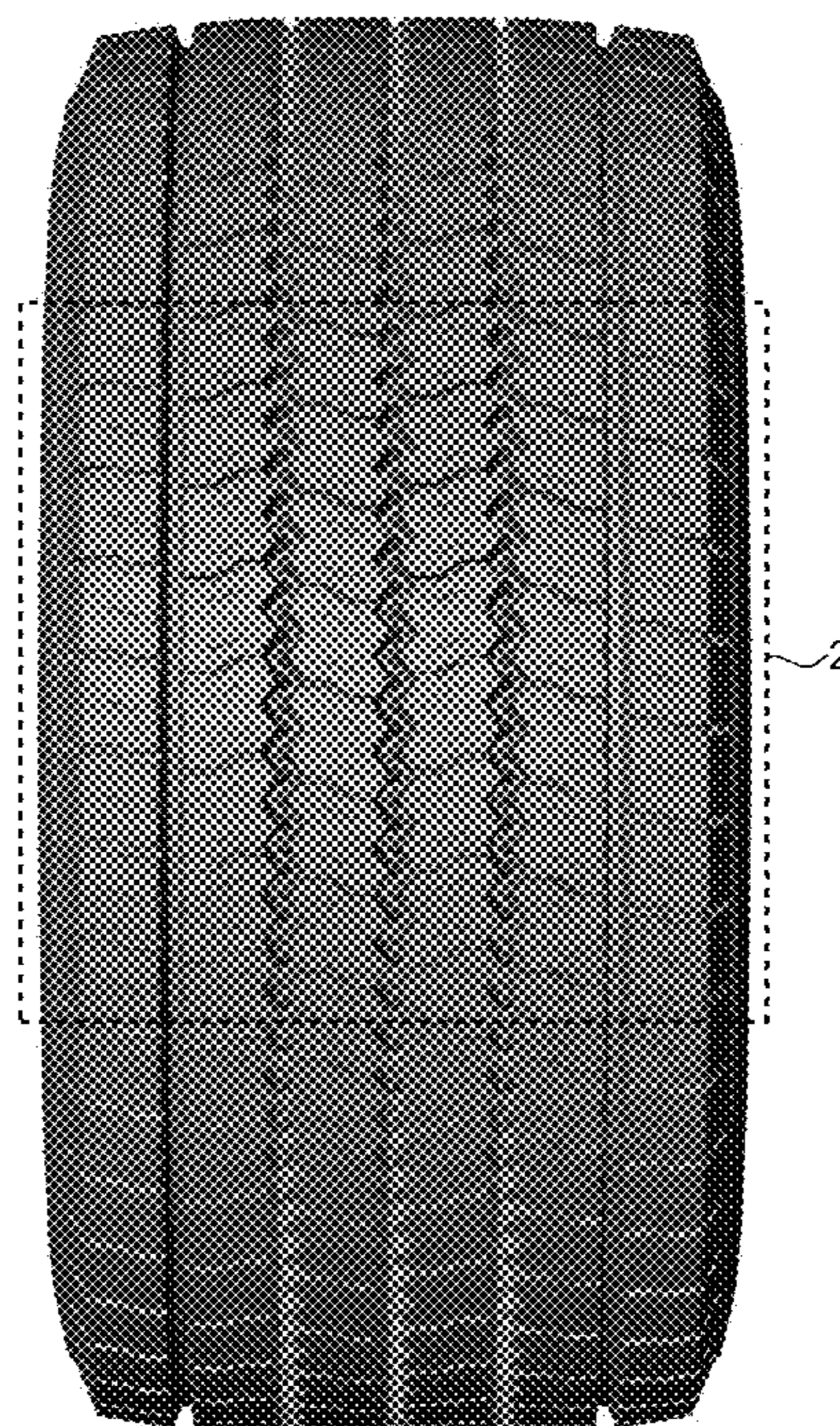



FIG. 1

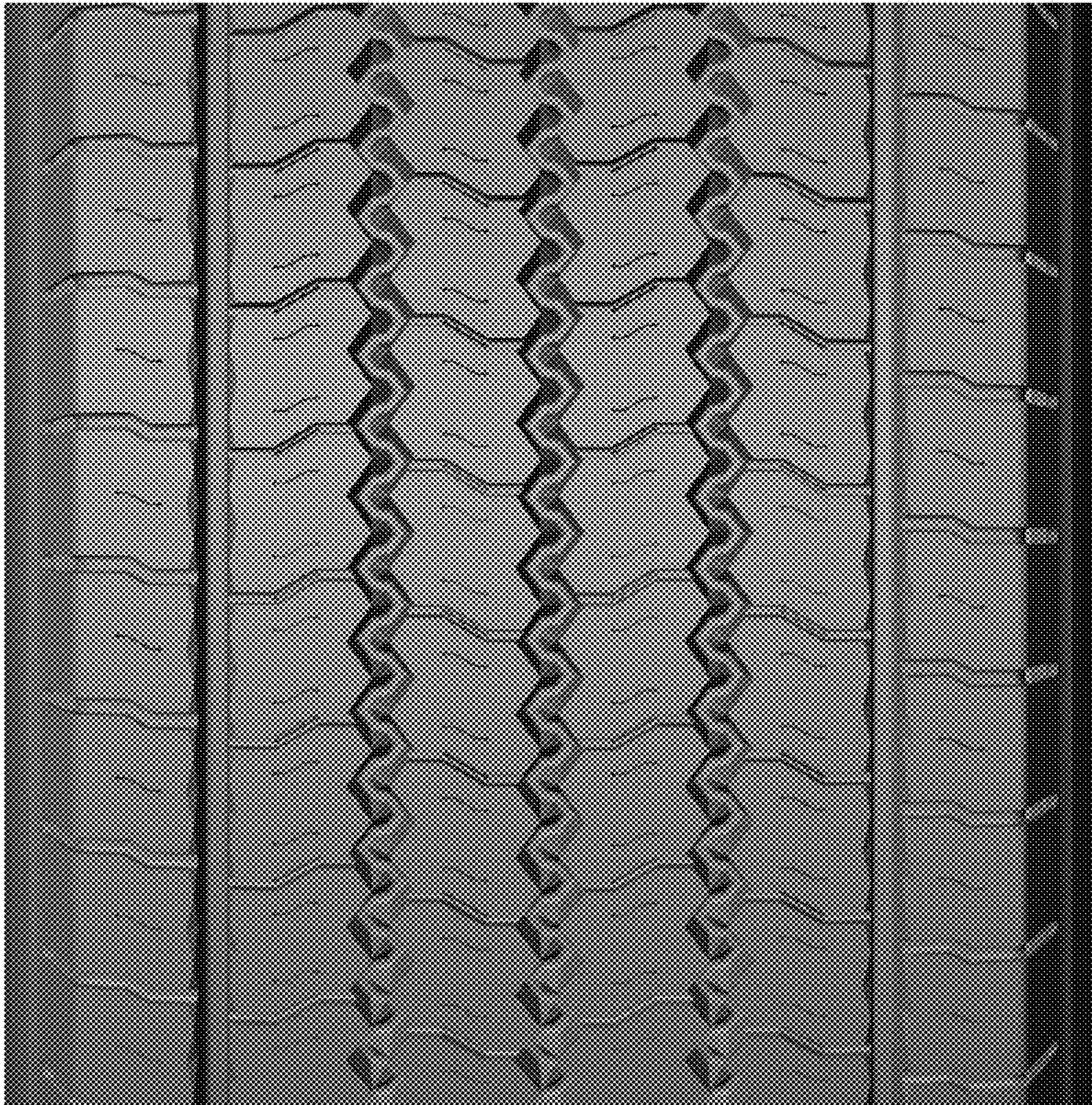

FIG. 2



FIG. 3



FIG. 4



FIG. 5