



US00D756293S

(12) **United States Design Patent**
Mathonet et al.

(10) **Patent No.:** **US D756,293 S**
(45) **Date of Patent:** **** May 17, 2016**

(54) **TIRE**
(71) Applicant: **The Goodyear Tire & Rubber Company, Akron, OH (US)**
(72) Inventors: **Vincent Benoit Mathonet, Harze (BE); Peter Johann Cornelius Maus, Büllingen (BE); Eric Michel Paul Muller, Contz-les-Bains (FR); Didier Winkin, Bastogne (BE)**
(73) Assignee: **The Goodyear Tire & Rubber Company, Akron, OH (US)**

D395,265 S 6/1998 Graas D12/147
D396,675 S * 8/1998 Johenning D12/566
D397,066 S * 8/1998 Grosskopf D12/566
D399,798 S 10/1998 Grosskopf et al. D12/147
D400,480 S * 11/1998 Johenning D12/555
D400,832 S 11/1998 Dixon et al. D12/147
D441,696 S 5/2001 Fierro et al. D12/147
RE37,306 E * 8/2001 Shirai B60C 11/03
D12/556
D455,998 S 4/2002 Heinen et al. D12/566
D471,151 S 3/2003 Otsuji D12/559
D471,509 S 3/2003 Graas D12/545
D512,682 S 12/2005 Krenz et al. D12/564

(Continued)

(**) Term: **14 Years**

Primary Examiner — Manpreet Matharu

Assistant Examiner — Aula Soroush

(21) Appl. No.: **29/506,061**

(74) *Attorney, Agent, or Firm* — Robert N. Lipschik

(22) Filed: **Oct. 13, 2014**

(57) **CLAIM**

The ornamental design for a tire, as shown and described.

(51) **LOC (10) Cl.** **12-15**

(52) **U.S. Cl.**
USPC **D12/566**

DESCRIPTION

(58) **Field of Classification Search**
USPC D12/533–567; 152/209.1, 209.18,
152/209.28
CPC B60C 11/03; B60C 11/1376; B60C 11/1259;
B60C 2011/0348; B60C 2011/0374
See application file for complete search history.

FIG. 1 is a perspective view of a tire showing our new design, it being understood that the pattern repeats uniformly throughout the circumference of the tread;
FIG. 2 is a front elevational view thereof;
FIG. 3 is a right side elevational view thereof; the left side being a mirror image thereof;
FIG. 4 is an enlarged fragmentary front elevational view thereof;
FIG. 5 is a perspective view of a second embodiment of a tire showing our new design, it being understood that the pattern repeats uniformly throughout the circumference of the tread and that the opposite side view is a mirror image thereof; and,
FIG. 6 is a front elevational view of a second embodiment, it being understood that an enlarged fragmentary view thereof would be substantially identical to that shown in FIG. 4, with the exception of the inclusion of the sidewall in solid lines.
In the drawings, the broken lines showing of the sidewall, inner bead and the peripheral boundary between the tire tread and the sidewall in FIGS. 1 through 4 depict environmental subject matter and form no part of the claimed design.

(56) **References Cited**

U.S. PATENT DOCUMENTS

4,299,264 A * 11/1981 Williams B60C 11/0302
152/209.18
D284,364 S * 6/1986 Nakanishi D12/565
D287,236 S * 12/1986 Yonekura D12/543
D302,412 S 7/1989 Goergen et al. D12/146
D320,772 S * 10/1991 Hasegawa D12/555
D322,237 S 12/1991 Nakatani D12/147
D350,103 S * 8/1994 Graas D12/558
D360,175 S * 7/1995 Eromaki D12/566
D370,196 S 5/1996 Graas et al. D12/147
D385,519 S 10/1997 de Briey-Terlinden
et al. D12/147
D390,512 S * 2/1998 Eromaki D12/553

1 Claim, 6 Drawing Sheets

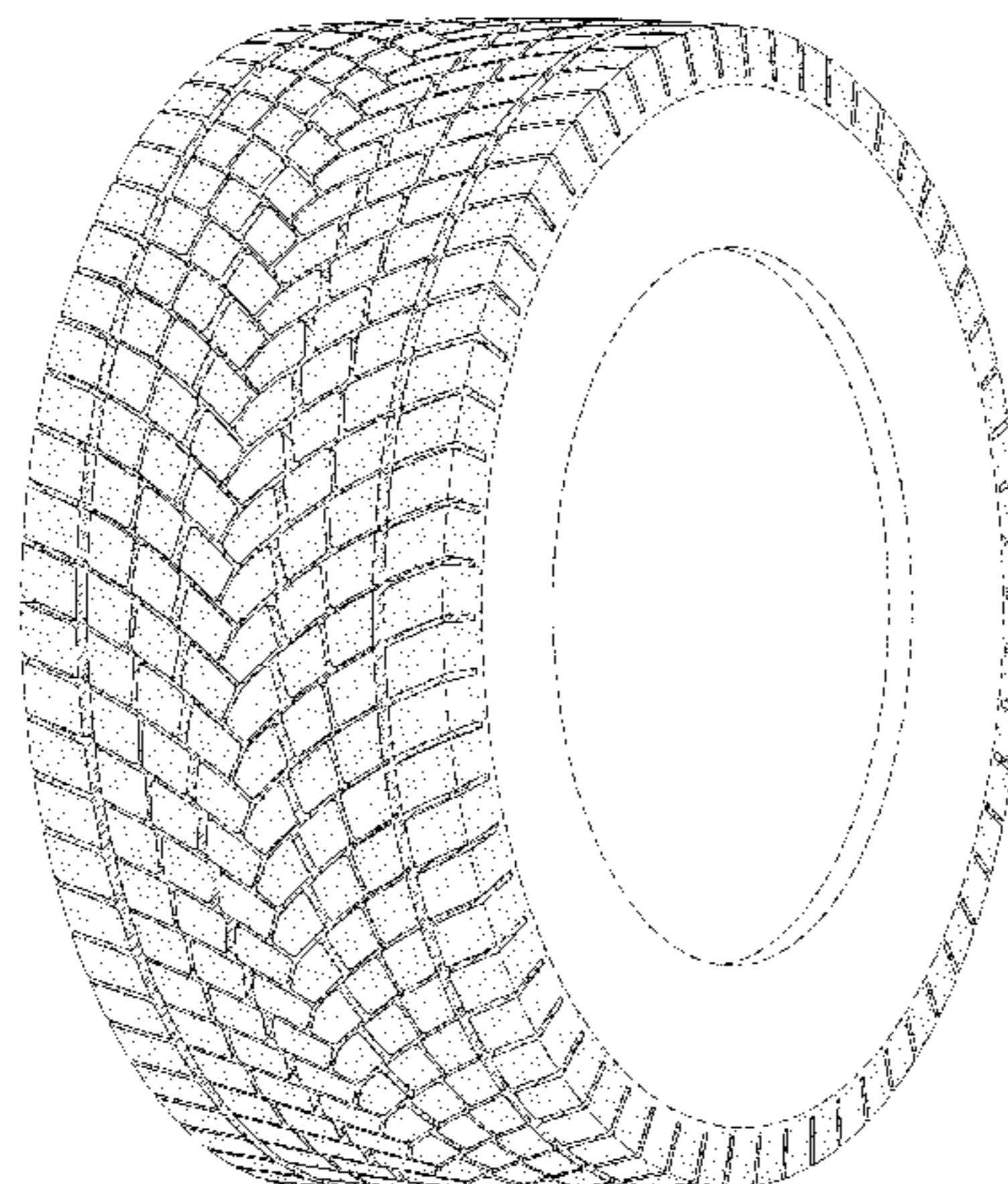

US D756,293 S

Page 2

(56)

References Cited

U.S. PATENT DOCUMENTS

D549,157 S 8/2007 Maus et al. D12/544
D577,657 S 9/2008 Maus et al. D12/544
D589,874 S 4/2009 Fontaine et al. D12/564

D596,559 S 7/2009 Scheuren D12/579
D599,731 S 9/2009 Scheuren D12/566
D656,085 S 3/2012 Maus et al. D12/544

* cited by examiner

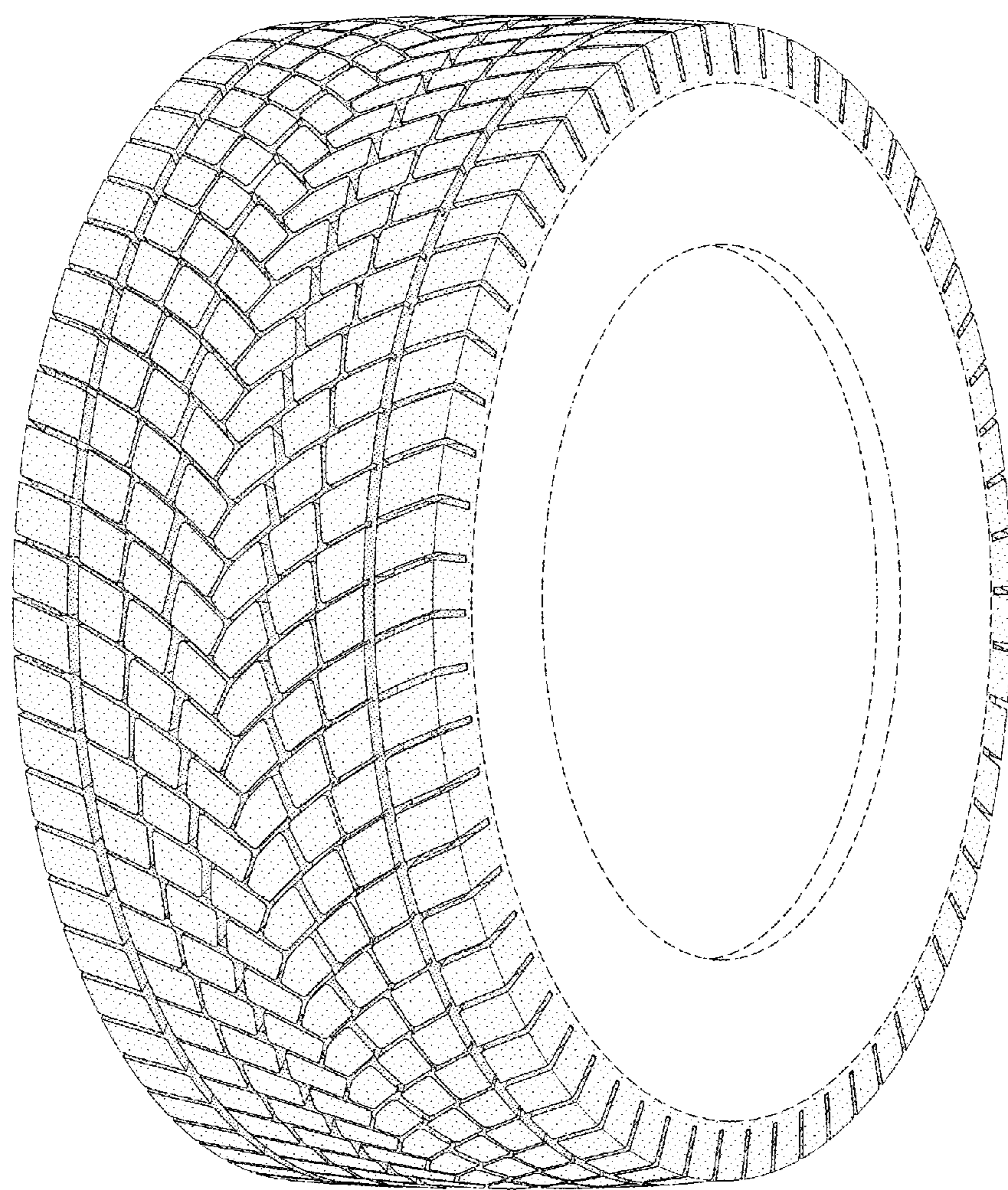

FIG-1

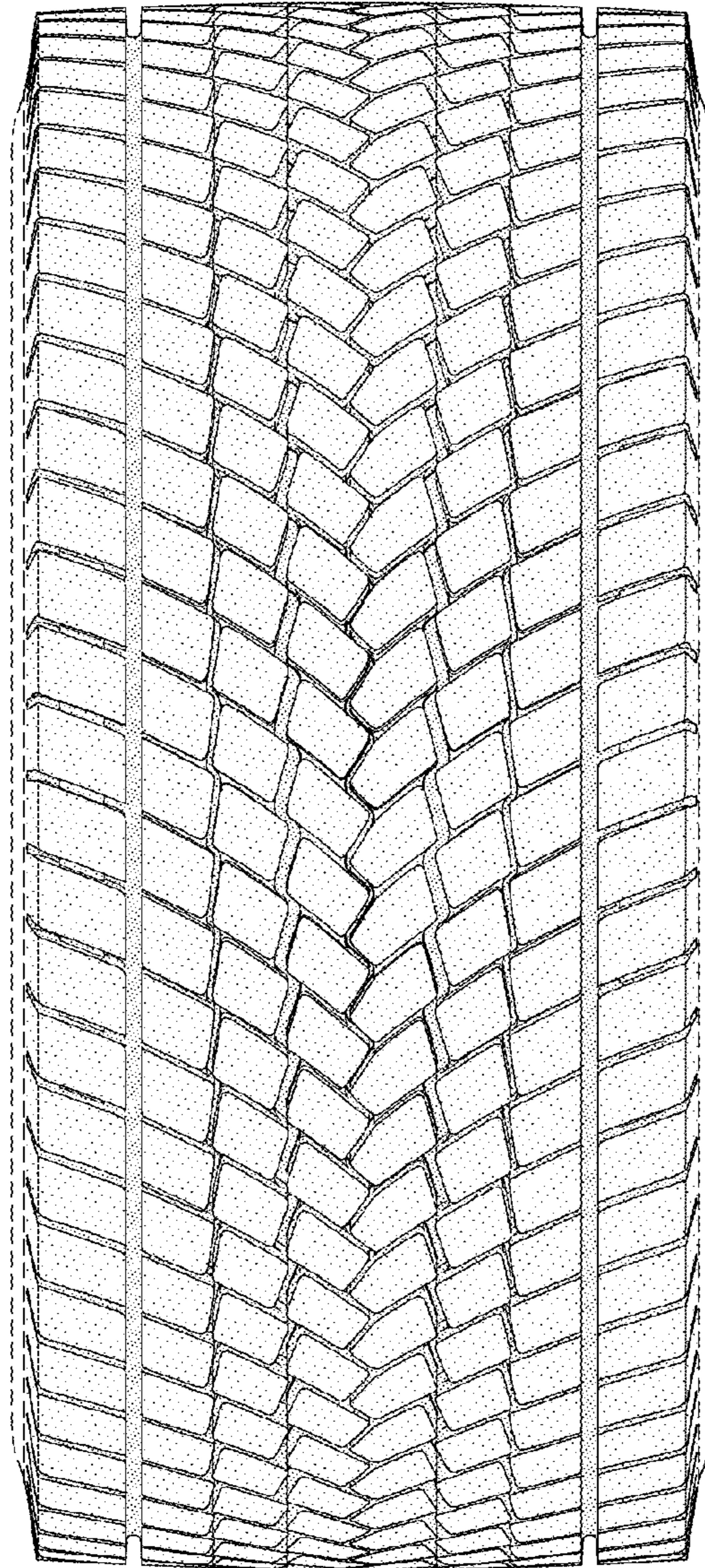

FIG-2

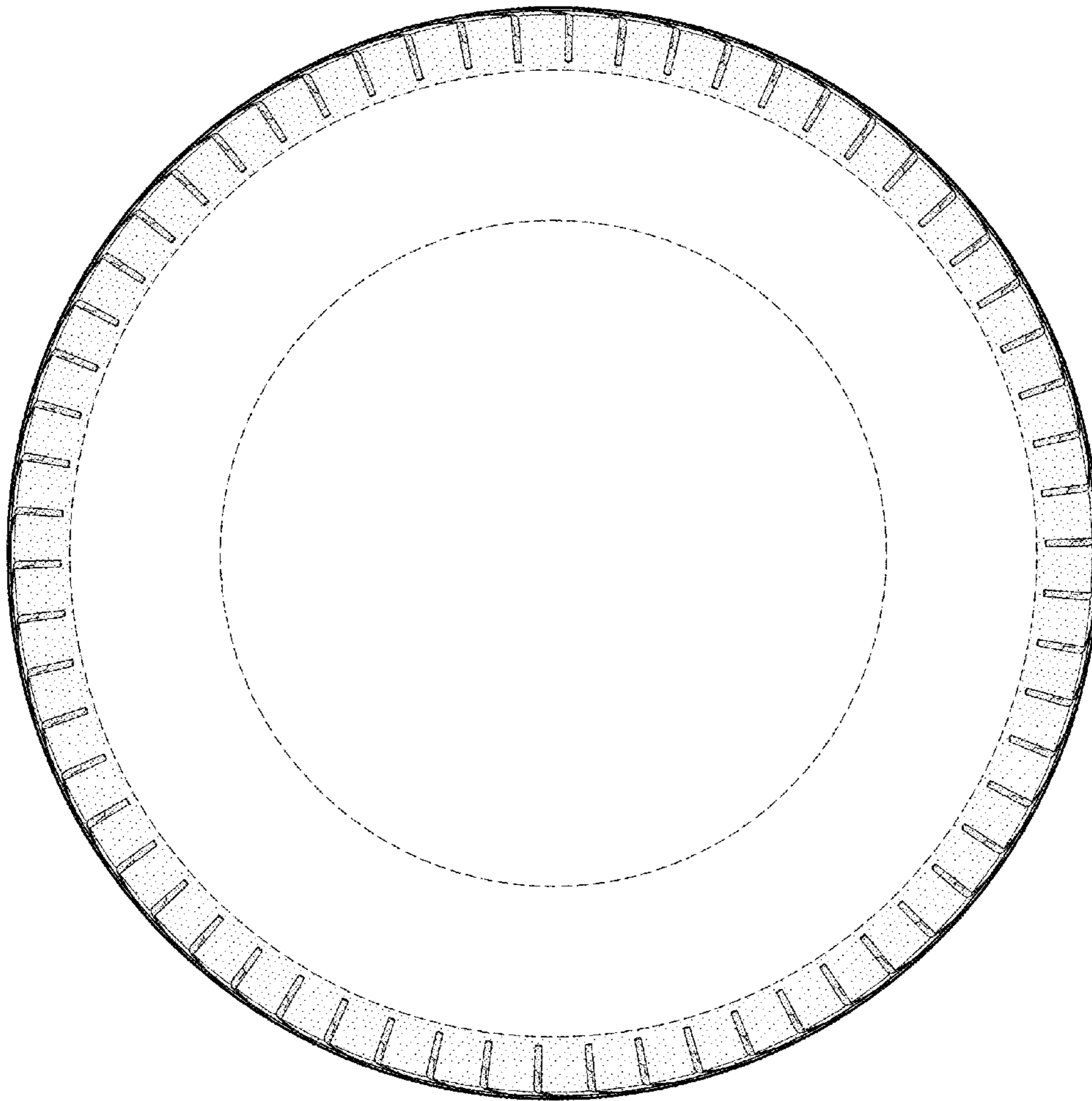

FIG-3

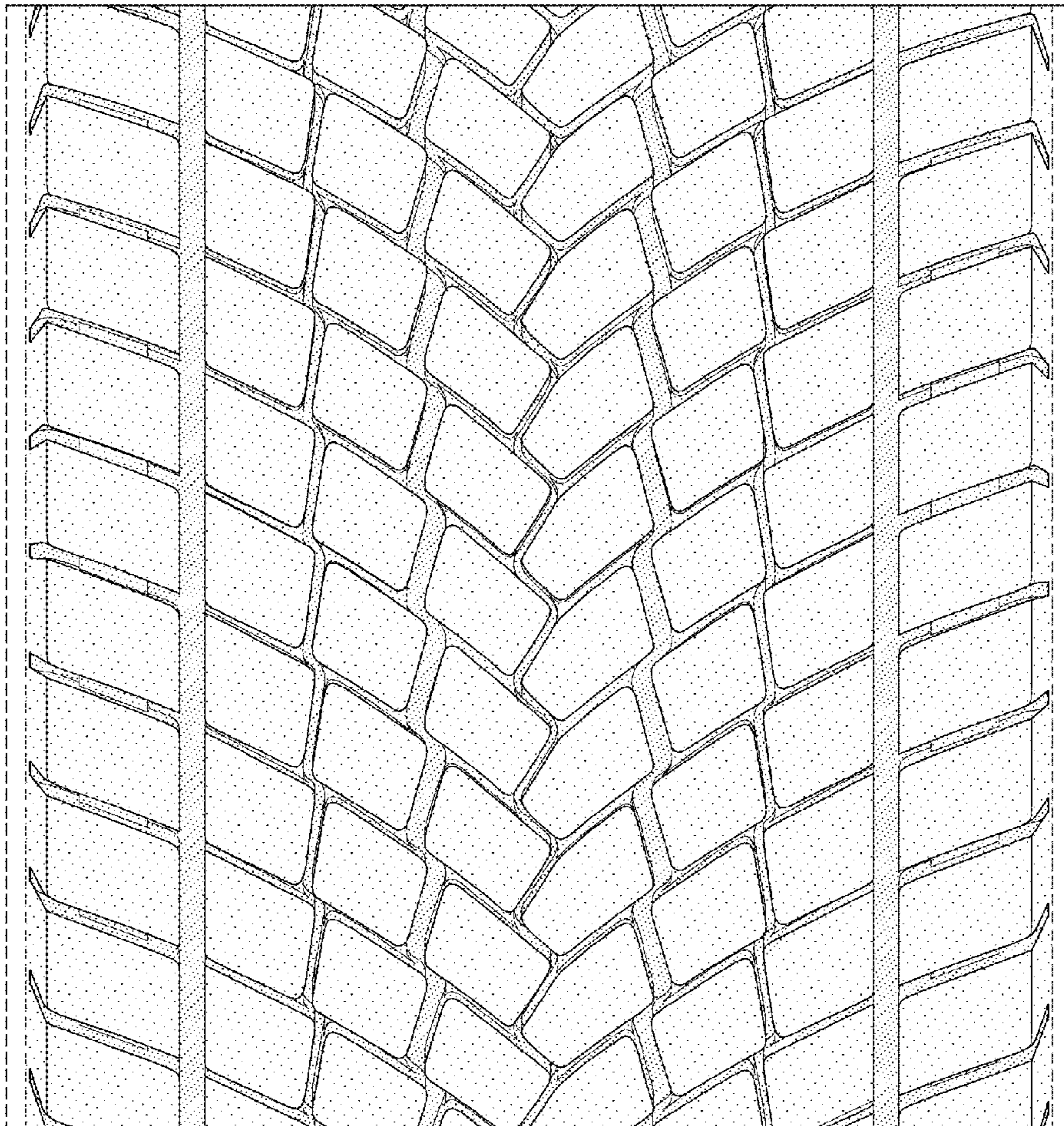

FIG-4

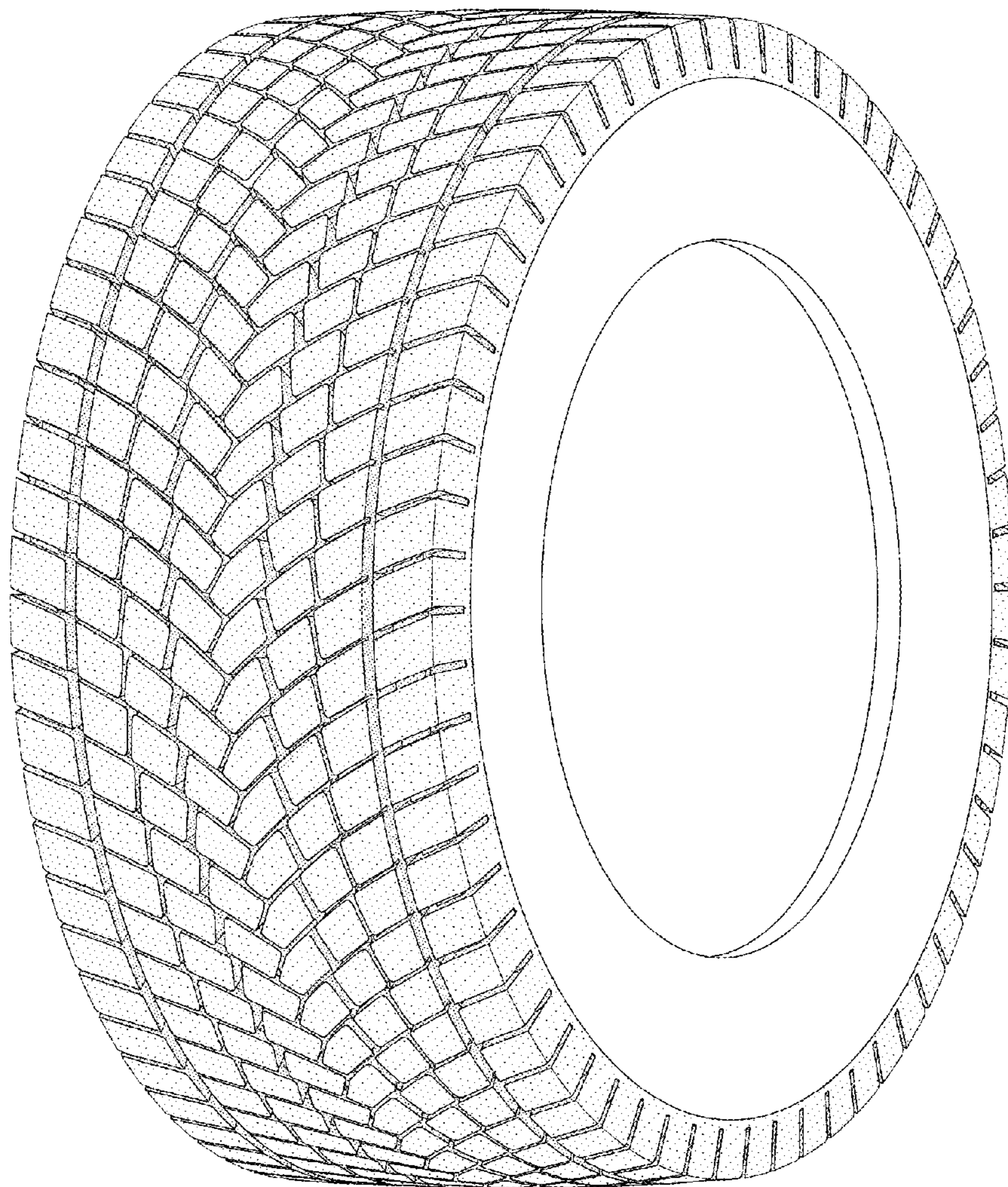

FIG-5

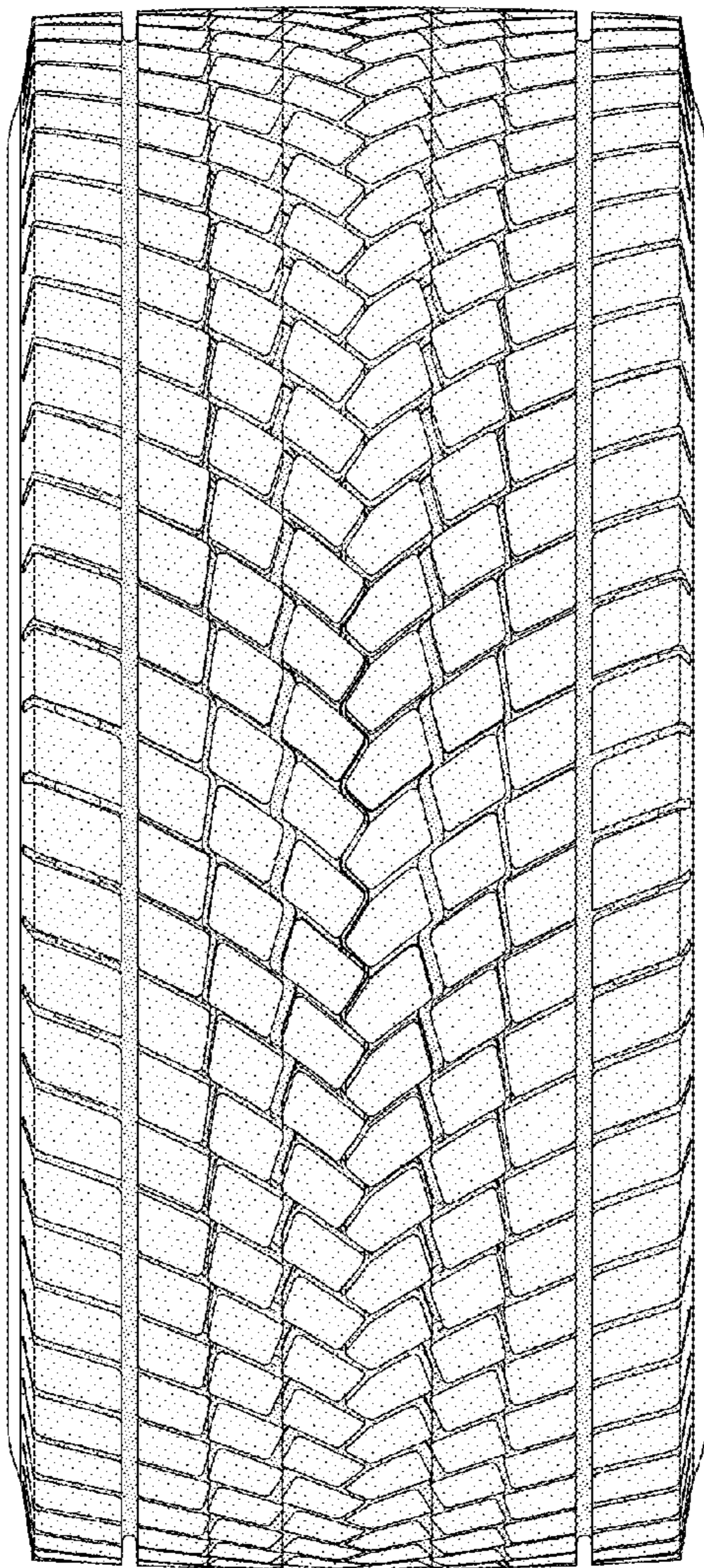

FIG-6