



US00D756292S

(12) **United States Design Patent**
Yoon

(10) **Patent No.:** **US D756,292 S**
(45) **Date of Patent:** **** May 17, 2016**

(54) **TIRE TREAD**

(71) Applicant: **HANKOOK TIRE CO., LTD.**, Seoul (KR)

(72) Inventor: **Sung Hee Yoon**, Seoul (KR)

(73) Assignee: **Hankook Tire Co., Ltd.**, Seoul (KR)

(**) Term: **14 Years**

(21) Appl. No.: **29/509,024**

(22) Filed: **Nov. 13, 2014**

(30) **Foreign Application Priority Data**

May 15, 2014 (KR) 30-2014-0024048

(51) **LOC (10) Cl.** **12-15**

(52) **U.S. Cl.**
USPC **D12/545**

(58) **Field of Classification Search**
USPC D12/533-567; 152/209.1-209.28
CPC B60C 1/00
See application file for complete search history.

(56) **References Cited**

U.S. PATENT DOCUMENTS

5,435,366	A *	7/1995	Voigt et al.	152/209.18
D455,116	S *	4/2002	Graas et al.	D12/553
6,837,285	B2 *	1/2005	Eromaki	152/209.18
D551,613	S *	9/2007	Lo	D12/564
D592,588	S *	5/2009	Heinen et al.	D12/564
D595,640	S *	7/2009	de Briey-Terlinden	D12/564
D615,479	S *	5/2010	Lee	D12/552
D640,184	S *	6/2011	de Briey-Terlinden	D12/553
D640,966	S *	7/2011	Fontaine et al.	D12/563
8,020,595	B2 *	9/2011	Kiwaki et al.	152/209.7
D683,301	S *	5/2013	Kang	D12/552
D694,172	S *	11/2013	Takei	D12/553
D716,720	S *	11/2014	Seng et al.	D12/563
D721,322	S *	1/2015	Raatikainen et al.	D12/545
D721,324	S *	1/2015	Matsumoto et al.	D12/563
D721,325	S *	1/2015	Matsumoto et al.	D12/563

D722,554	S *	2/2015	Knispel et al.	D12/564
D722,555	S *	2/2015	Knispel et al.	D12/564
D723,453	S *	3/2015	Knispel et al.	D12/563
D728,455	S *	5/2015	Matsumoto et al.	D12/563
D730,811	S *	6/2015	Parr et al.	D12/564
D733,038	S *	6/2015	Raatikainen et al.	D12/545
D733,639	S *	7/2015	Fontaine et al.	D12/563
D734,244	S *	7/2015	Matsumoto et al.	D12/563
D741,249	S *	10/2015	Kouda et al.	D12/558

(Continued)

OTHER PUBLICATIONS

Do you need winter tires on your Bmw?, posted at bmwblog.com, posting on 11.03.2014, © 2015 bmwblog.com, [online], [site visited Nov. 06, 2015]. Available from Internet, <Url: http://www.bmwblog.com/2014/11/03/need-winter-tires-bmw>.*

Primary Examiner — Manpreet Matharu

Assistant Examiner — Aula Soroush

(74) *Attorney, Agent, or Firm* — Hamre, Schumann, Mueller & Larson, P.C.

(57) **CLAIM**

The ornamental design for a tire tread, as shown and described.

DESCRIPTION

FIG. 1 is a perspective view of a tire tread showing my new design, it being understood that the pattern is repeated uniformly throughout the circumference of the tread;

FIG. 2 is a front elevational view thereof, the rear elevational view being a mirror image thereof;

FIG. 3 is a left side view thereof, the right side view being a mirror image thereof; and,

FIG. 4 is an enlarged fragmentary view from upper 4-4 to lower 4-4 in FIG. 2.

The broken lines defining the side wall, inner bead and the peripheral boundary between the tire tread and sidewall illustrate environmental subject matter only and forms no part of the claimed design.

1 Claim, 4 Drawing Sheets

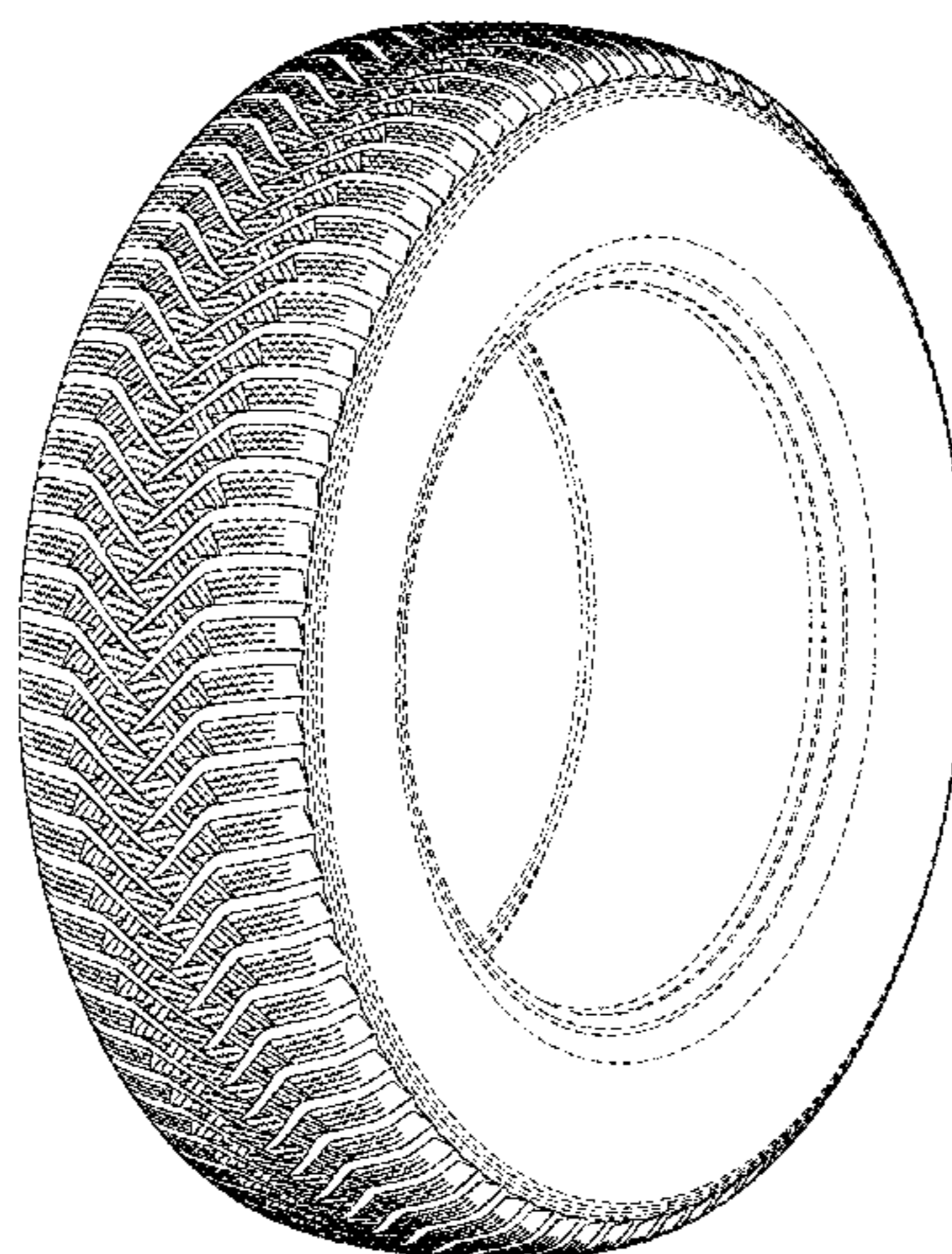

(56)

References Cited

U.S. PATENT DOCUMENTS

2004/0221936	A1 *	11/2004	Kaiser et al.	152/209.1	2013/0118662	A1 *	5/2013	Kameda	152/209.8
2012/0103493	A1 *	5/2012	Knispel	152/209.25	2013/0153100	A1 *	6/2013	Piffard et al.	152/209.1
2012/0312438	A1 *	12/2012	Shinzawa	152/209.8	2015/0191050	A1 *	7/2015	Matsumoto	152/209.25
					2015/0266345	A1 *	9/2015	Takei	152/209.8
					2015/0298506	A1 *	10/2015	Katayama et al.	152/209.5

* cited by examiner

Fig. 1

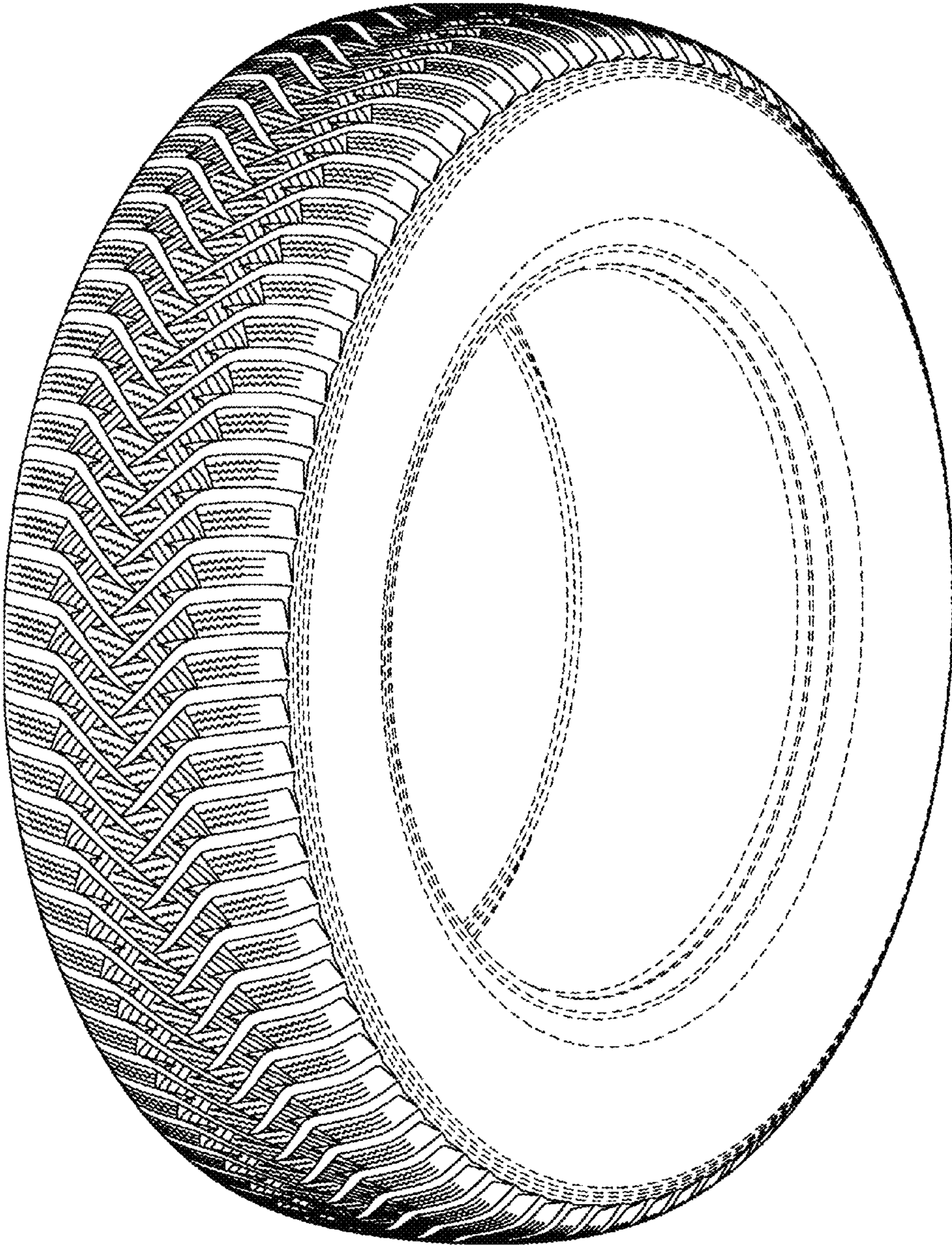

Fig. 2

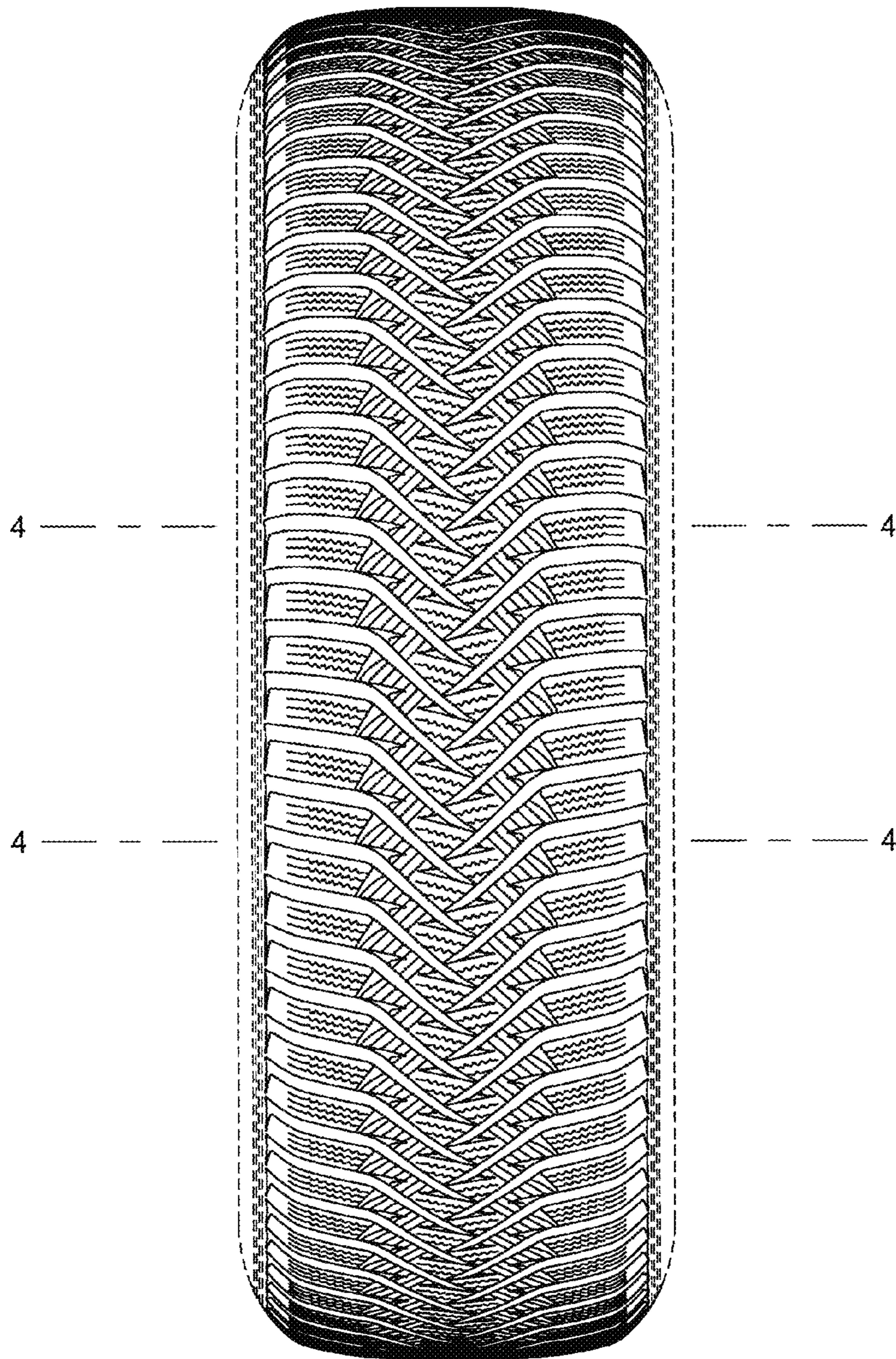

Fig. 3

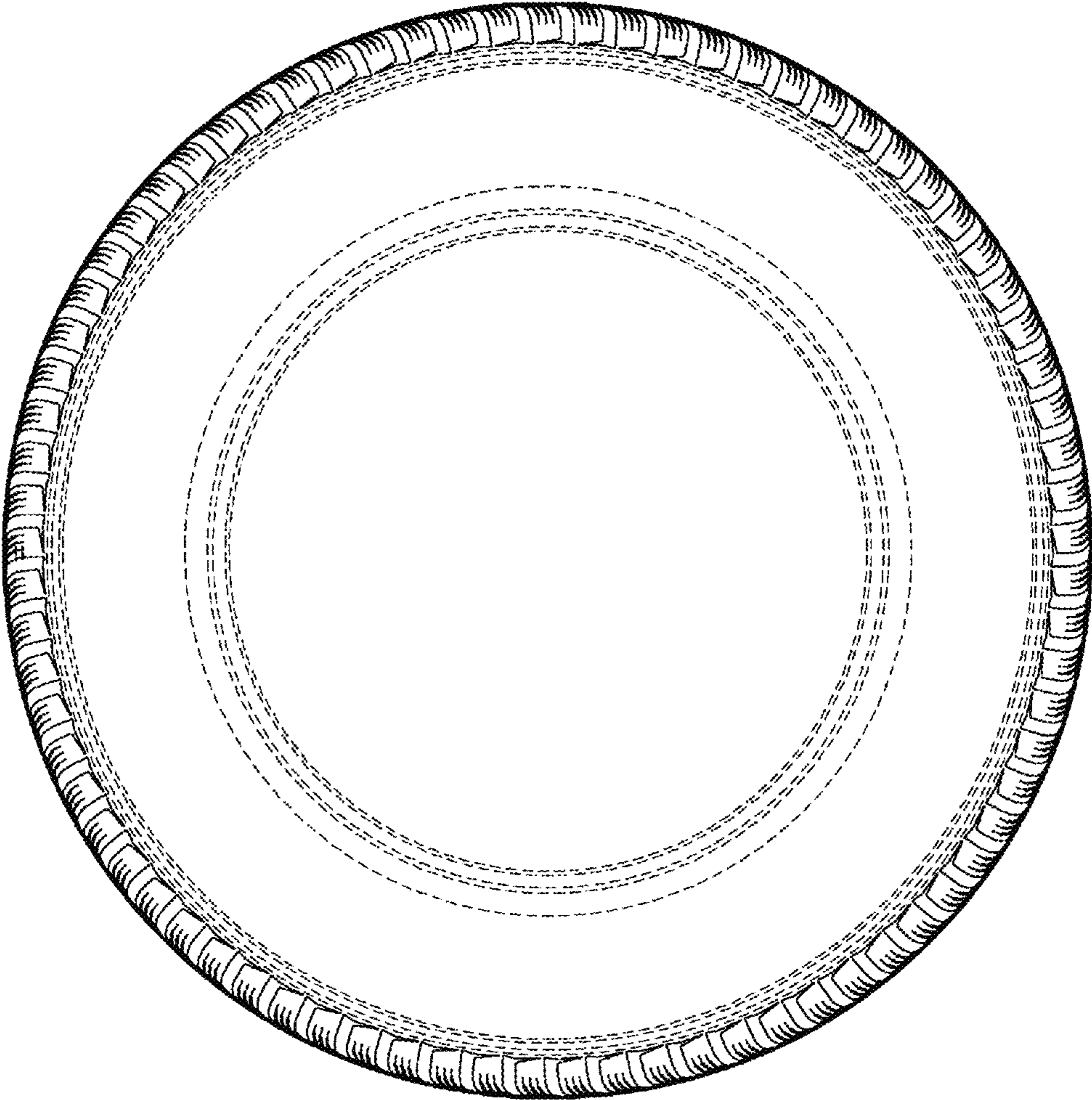

Fig. 4

