



US00D756196S

(12) **United States Design Patent**
Huang

(10) **Patent No.:** **US D756,196 S**
(45) **Date of Patent:** **** May 17, 2016**

(54) **PORTION OF LOCK ESCUTCHEON**

(71) Applicant: **TAIWAN FU HSING INDUSTRIAL CO., LTD.**, Kaohsiung (TW)

(72) Inventor: **Fu-Chih Huang**, Kaohsiung (TW)

(73) Assignee: **TAIWAN FU HSING INDUSTRIAL CO., LTD.**, Kaohsiung (TW)

(**) Term: **14 Years**

(21) Appl. No.: **29/526,616**

(22) Filed: **May 12, 2015**

(30) **Foreign Application Priority Data**

Apr. 29, 2015 (TW) 104302218

(51) **LOC (10) Cl.** **08-07**

(52) **U.S. Cl.**
USPC **D8/330; D8/350**

(58) **Field of Classification Search**
USPC D8/330, 331, 336, 338, 339, 340, 343,
D8/350, 300, 301; 70/14, 20, 51, 57, 57.1,
70/91, 107, 141, 472, 277, 279.1,
70/284–286, 314, DIG. 44; 292/2, 32, 137,
292/288, 289, 290, 292
CPC G05B 19/00; G05B 15/00; E05B 49/00;
E05B 9/00; E05B 17/00; E05B 37/00; E05B
3/00

See application file for complete search history.

(56) **References Cited**

U.S. PATENT DOCUMENTS

5,475,996 A * 12/1995 Chen E05B 47/0692
70/218
5,987,945 A * 11/1999 Ruano
Aramburu E05B 47/0692
70/107
6,733,050 B1 * 5/2004 Yao E05B 63/044
292/137
6,828,519 B2 * 12/2004 Bui H01H 9/02
174/53

7,091,429 B2 * 8/2006 Case E05B 15/02
200/314
D592,936 S * 5/2009 Douglas D8/330
D595,109 S * 6/2009 Doucet D8/330
D637,472 S * 5/2011 Singtoroj D8/330
7,984,631 B2 * 7/2011 Case E05B 15/02
70/278.1
8,141,400 B2 * 3/2012 Sorensen E05B 47/068
340/5.54
D699,096 S * 2/2014 Chan D8/331
D736,591 S * 8/2015 Groleski D8/330
D737,661 S * 9/2015 Chan D8/330

FOREIGN PATENT DOCUMENTS

TW D165887 2/2015

OTHER PUBLICATIONS

Taiwanese Notice of Allowance mailed Nov. 13, 2015 for Taiwanese Design Patent Application No. 104302218, 3 pages.

* cited by examiner

Primary Examiner — Prabhakar Deshmukh
(74) *Attorney, Agent, or Firm* — Jackson IPG PLLC;
Demian K. Jackson

(57) **CLAIM**

The ornamental design for a portion of lock escutcheon, as shown and described.

DESCRIPTION

FIG. 1 is a perspective view of a portion of lock escutcheon showing our new design;
FIG. 2 is a front elevational view thereof;
FIG. 3 is a top plan view thereof;
FIG. 4 is a right side elevational view thereof;
FIG. 5 is a left side elevational view thereof;
FIG. 6 is a rear elevational view thereof; and,
FIG. 7 is a bottom plan view thereof.
The broken lines shown in the drawings depict environmental subject matter only and form no part of the claimed design.

1 Claim, 7 Drawing Sheets

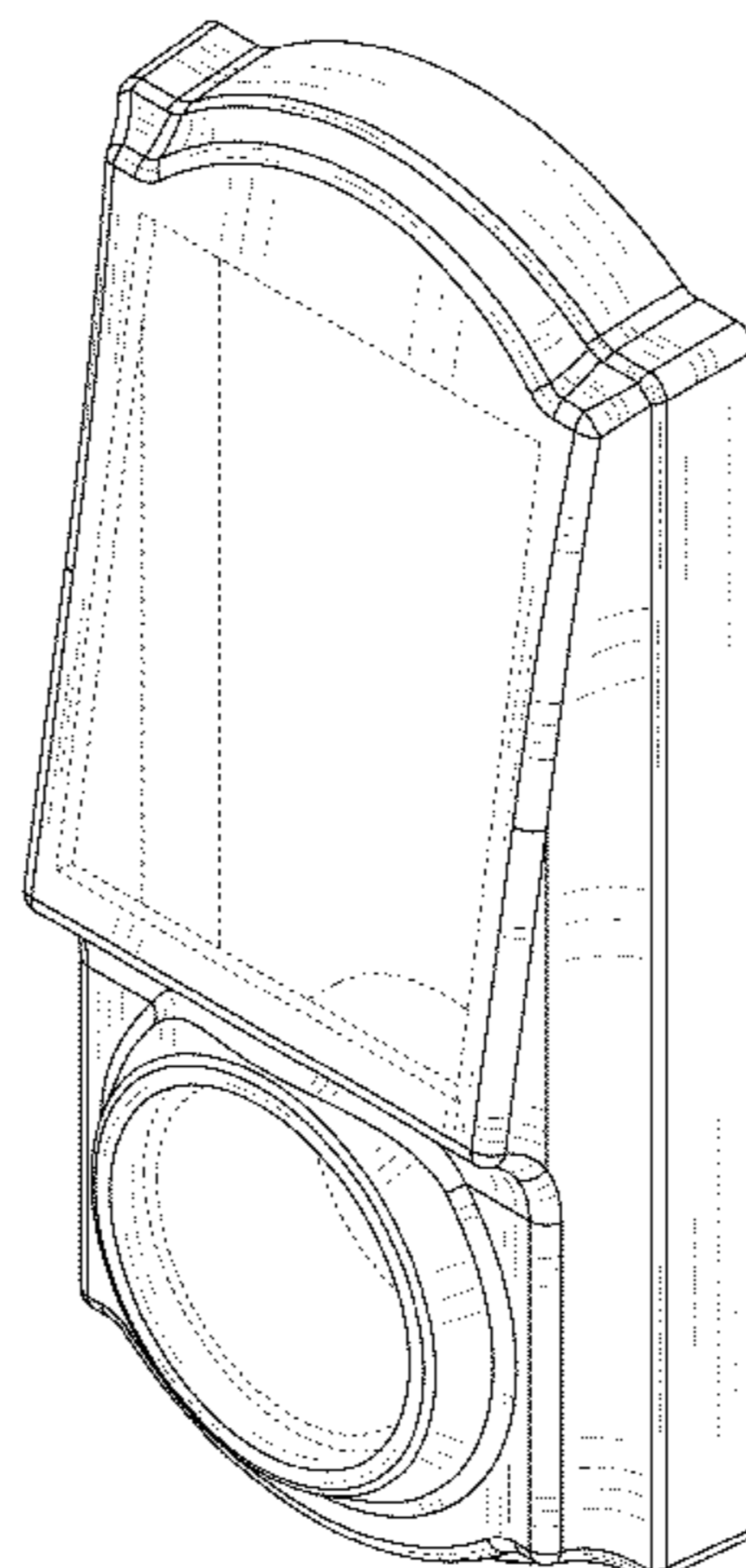

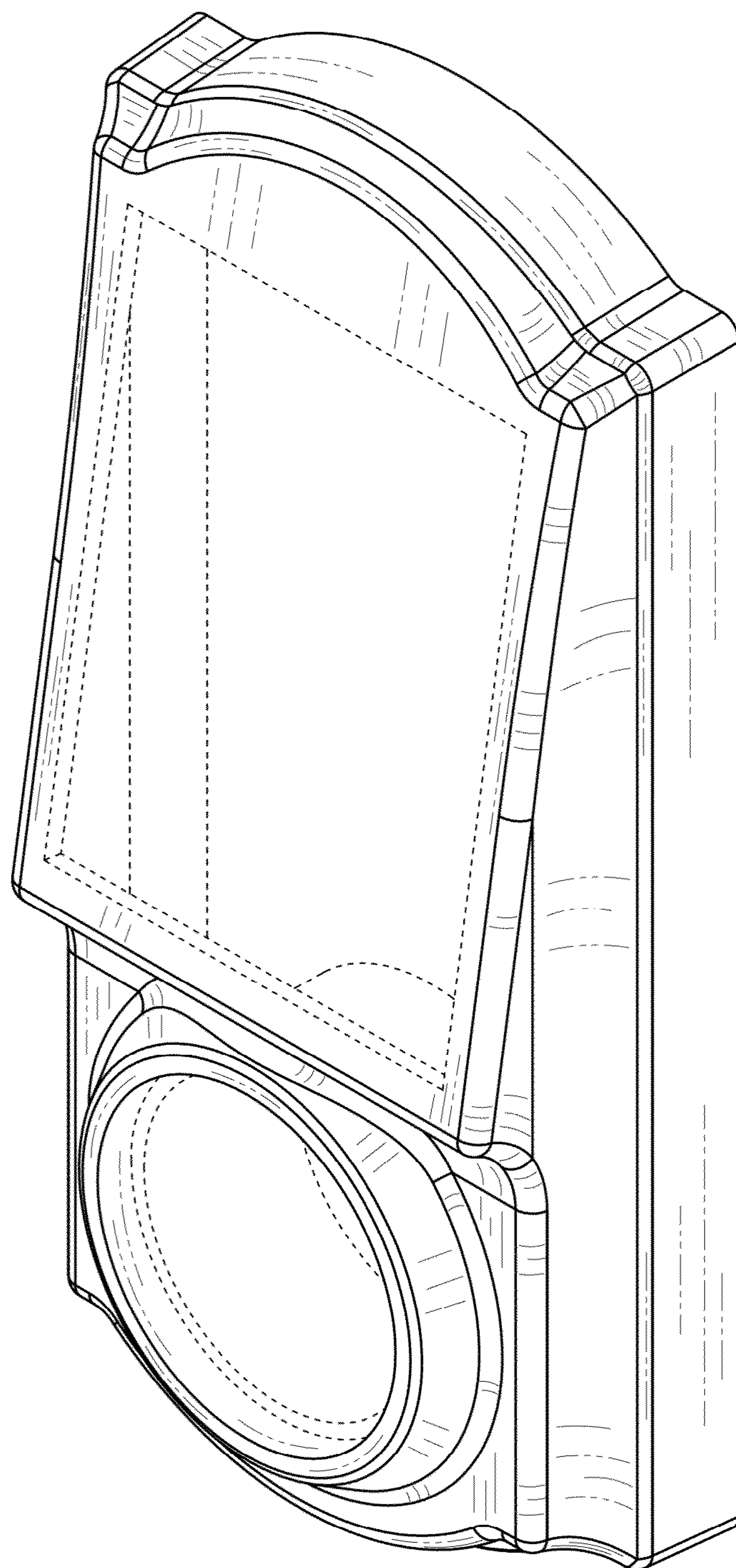

FIG. 1

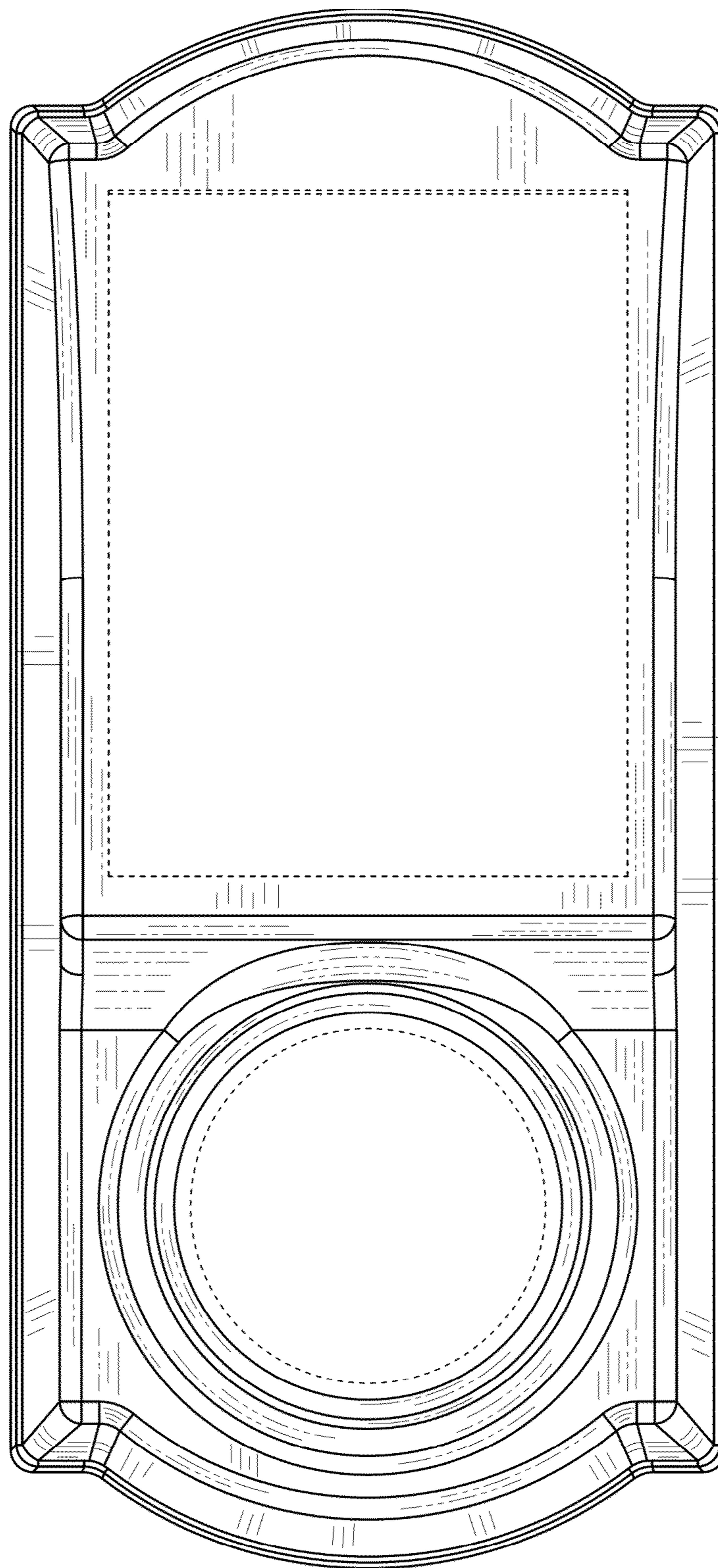

FIG. 2

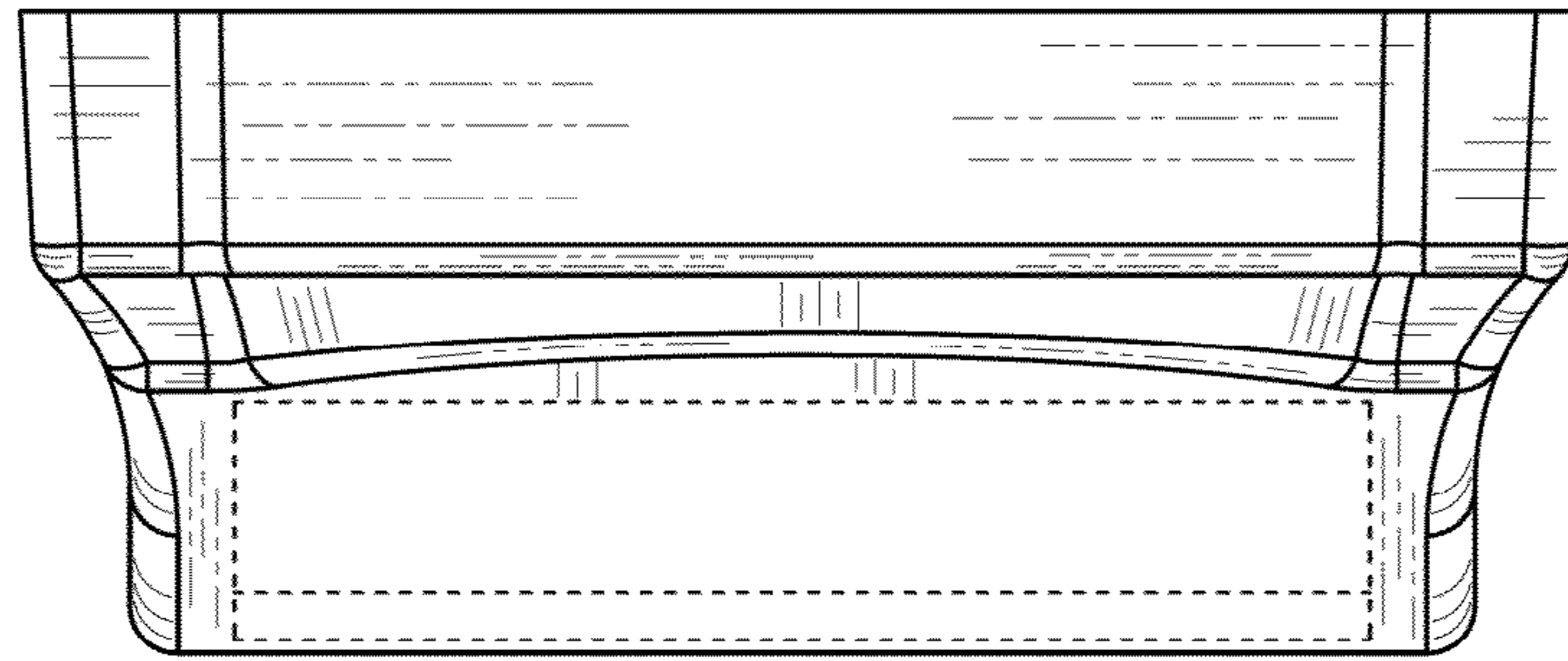

FIG. 3

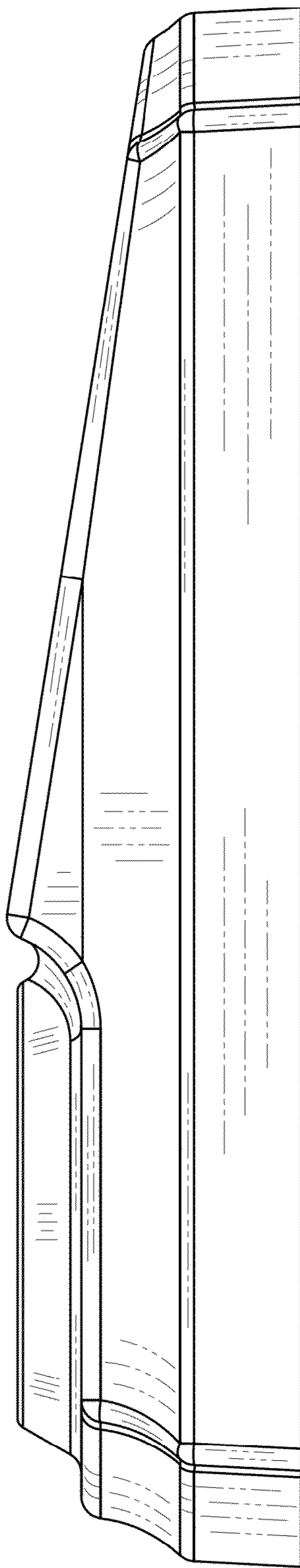

FIG. 4

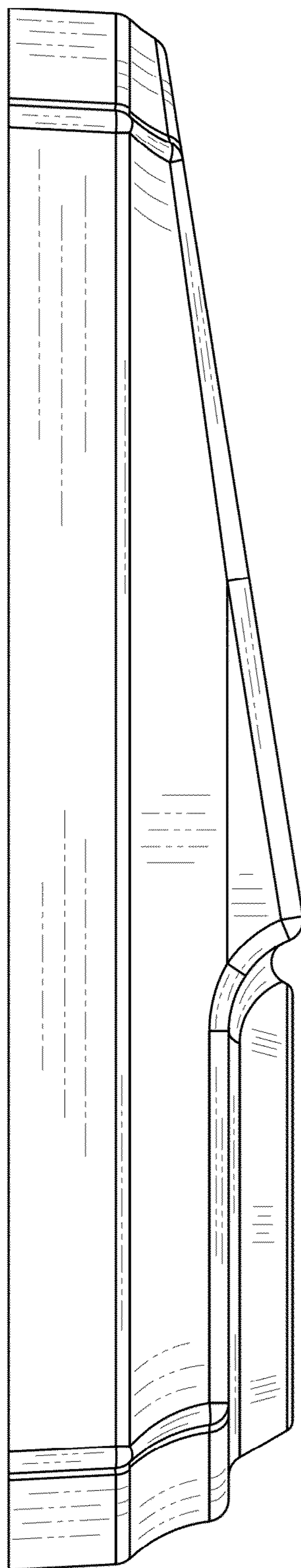

FIG. 5

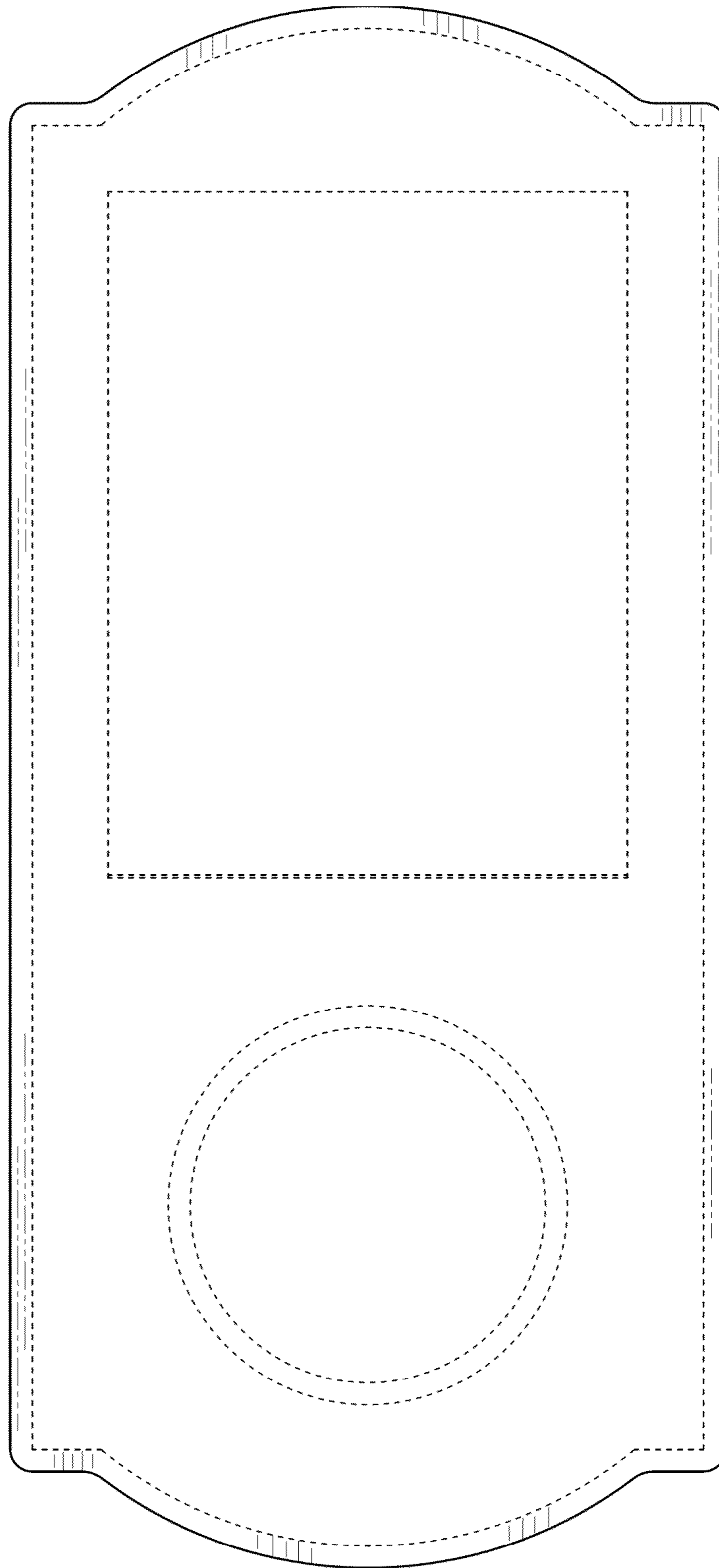

FIG. 6

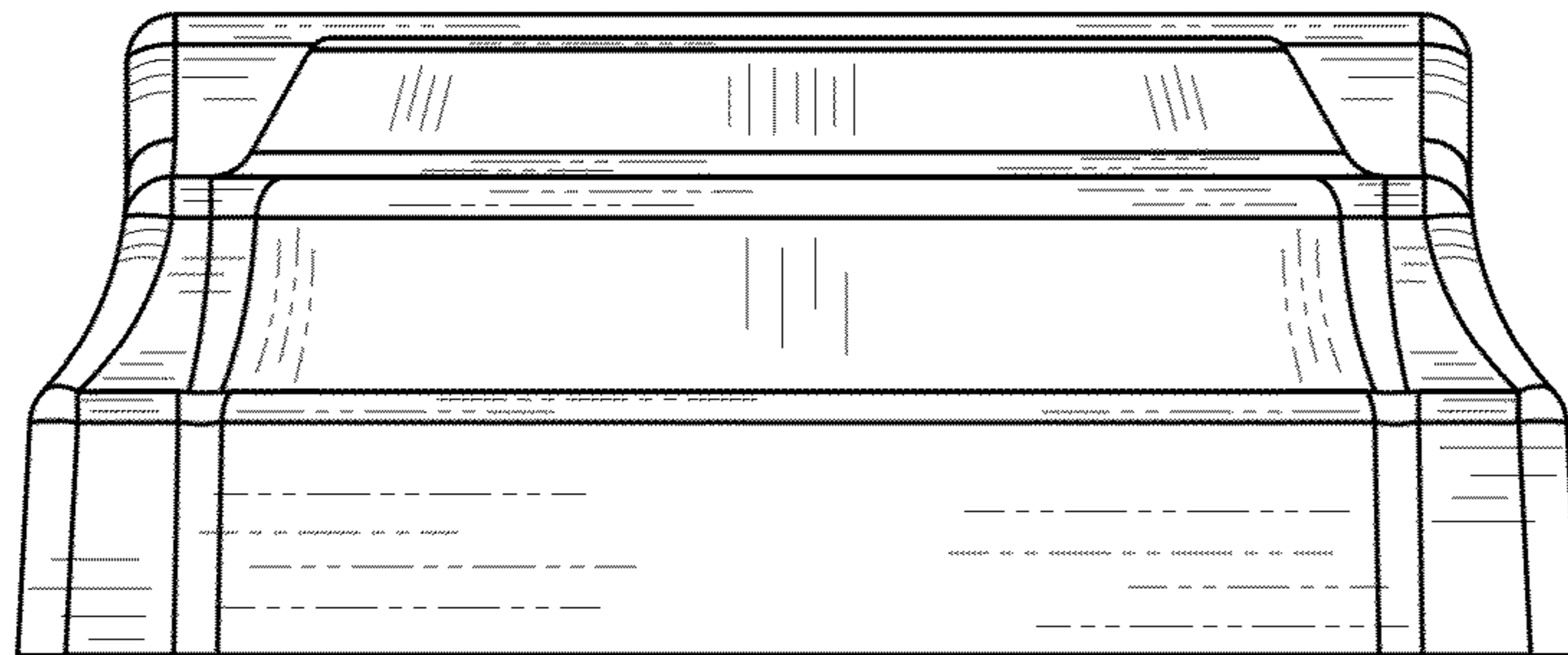

FIG. 7