



US00D756099S

(12) **United States Design Patent**  
**Portzline**

(10) **Patent No.:** **US D756,099 S**  
(45) **Date of Patent:** **\*\* May 17, 2016**

(54) **FOOTWEAR**

(71) Applicant: **Columbia Sportswear North America, Inc.**, Portland, OR (US)

(72) Inventor: **William Scott Portzline**, Portland, OR (US)

(73) Assignee: **Columbia Sportswear North America, Inc.**, Portland, OR (US)

(\*\*) Term: **14 Years**

(21) Appl. No.: **29/521,924**

(22) Filed: **Mar. 26, 2015**

(51) **LOC (10) Cl.** ..... **02-99**

(52) **U.S. Cl.**  
USPC ..... **D2/972**

(58) **Field of Classification Search**  
USPC ..... D2/902, 906-908, 944, 969, 971-974,  
D2/978

CPC .. A43B 13/181; A43B 13/141; A43B 13/186;  
A43B 13/188; A43B 23/00; A43B 23/02;  
A43B 5/00; A43B 23/26; A43B 1/04; A43B  
11/14; A43B 7/00; A43C 1/00; A43C 11/00  
See application file for complete search history.

(56) **References Cited**

**U.S. PATENT DOCUMENTS**

D298,083 S \* 10/1988 Tong ..... D2/969  
D382,100 S \* 8/1997 Tresser ..... D2/972  
D429,413 S \* 8/2000 Fogg ..... D2/972

D449,731 S \* 10/2001 Roulo ..... D2/972  
D450,438 S \* 11/2001 Dolan ..... D2/972  
D452,369 S \* 12/2001 Roulo ..... D2/973  
D474,007 S \* 5/2003 Akhidime ..... D2/969  
D500,199 S \* 12/2004 Clegg ..... D2/972  
D501,302 S \* 2/2005 Cessor ..... D2/972  
D522,227 S \* 6/2006 Young ..... D2/972  
D522,735 S \* 6/2006 Mermet ..... D2/972  
D523,221 S \* 6/2006 Portzline ..... D2/972  
D523,623 S \* 6/2006 Mermet ..... D2/972  
D536,519 S \* 2/2007 Caine ..... D2/969  
D580,647 S \* 11/2008 McDowell ..... D2/972  
D717,535 S \* 11/2014 Kelley ..... D2/972  
D718,038 S \* 11/2014 Kelley ..... D2/972

\* cited by examiner

*Primary Examiner* — Dominic Simone

(74) *Attorney, Agent, or Firm* — Schwabe, Williamson & Wyatt, P.C.

(57) **CLAIM**

I claim the ornamental design for footwear, as shown and described.

**DESCRIPTION**

FIG. 1 is a front perspective view of footwear, showing my new design;  
FIG. 2 is a left side view thereof; and,  
FIG. 3 is a back perspective view thereof.  
The broken lines are included for illustrating environmental structure and form no part of the claimed design. The contrast of shading/stippling used in the various regions represents a difference in appearance either by color, texture, material and/or finish.

**1 Claim, 3 Drawing Sheets**

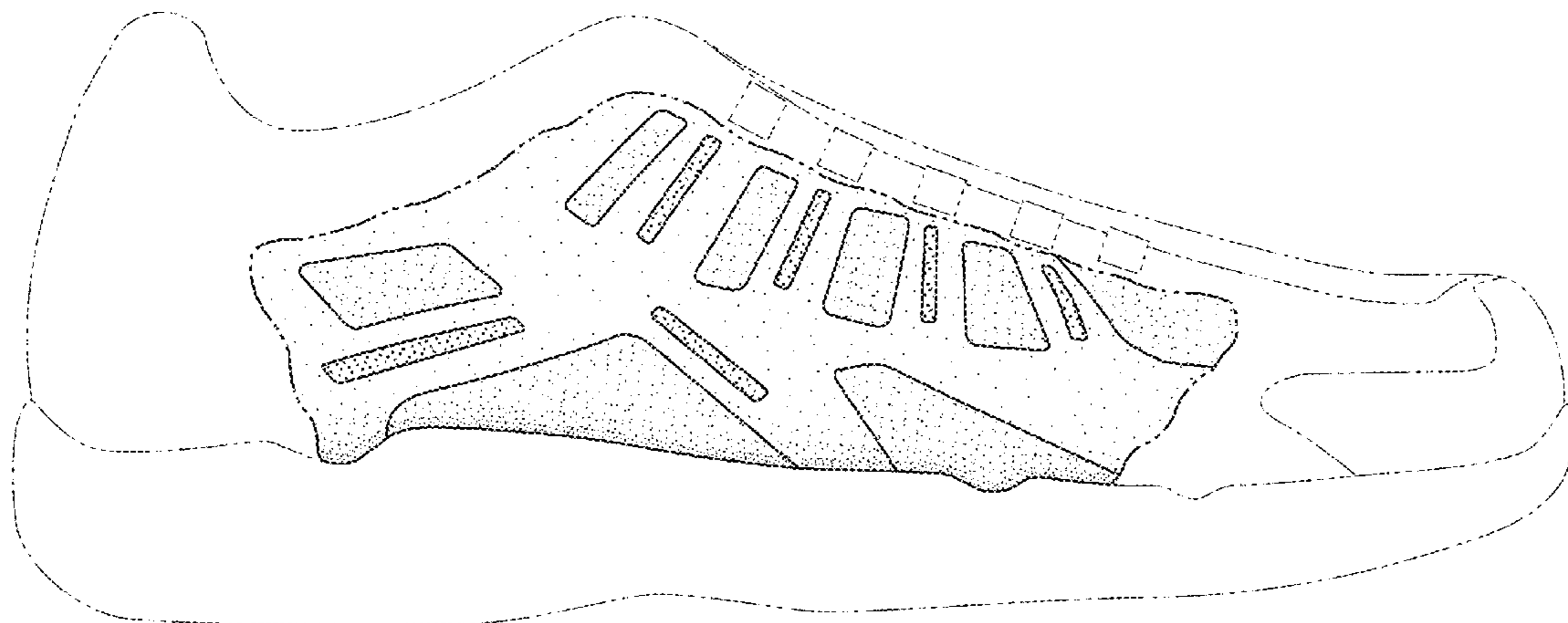

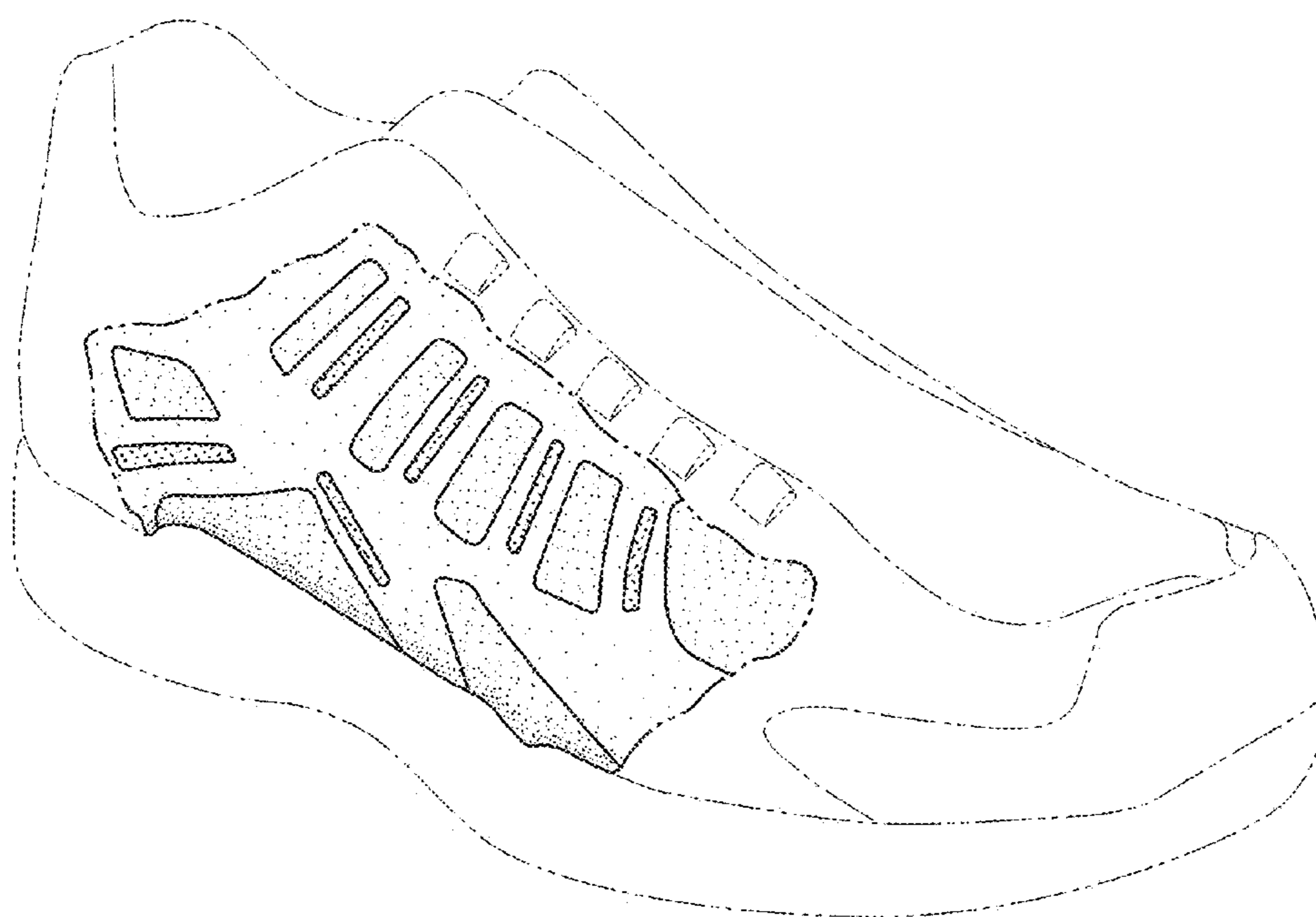

FIG. 1

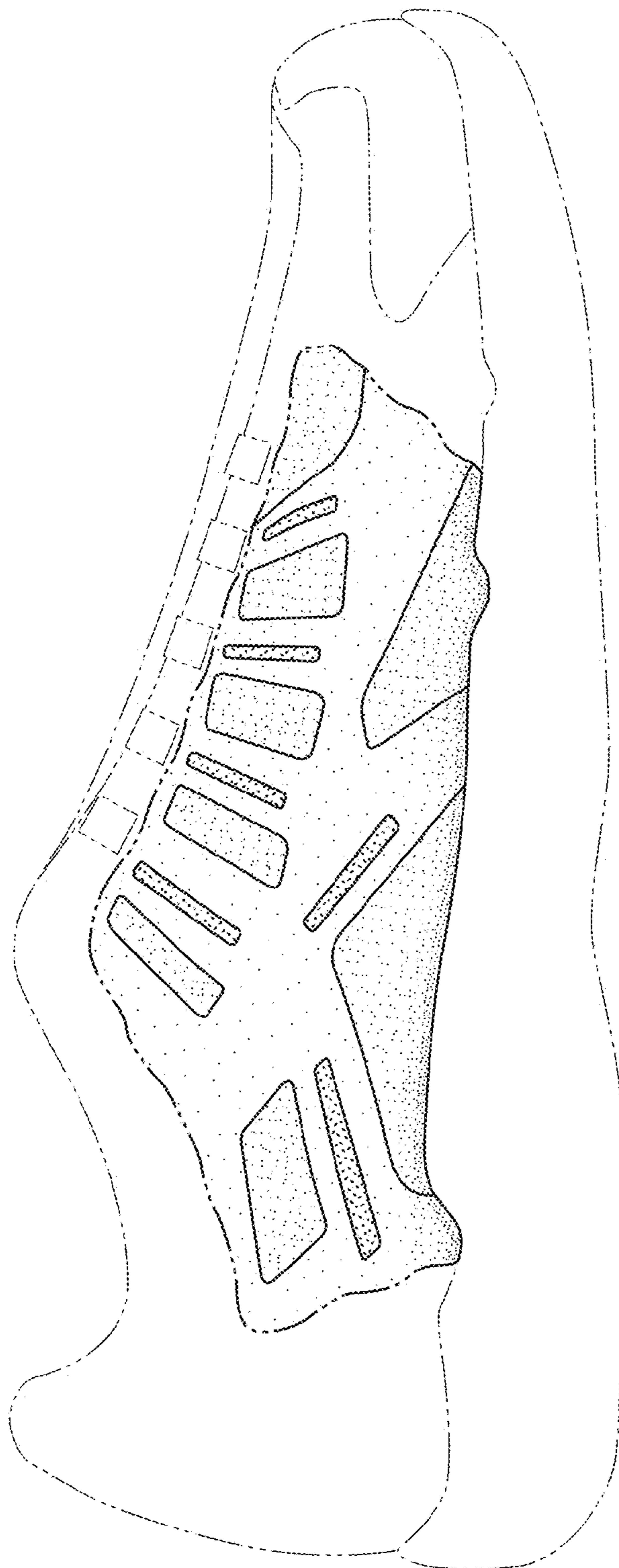

FIG. 2

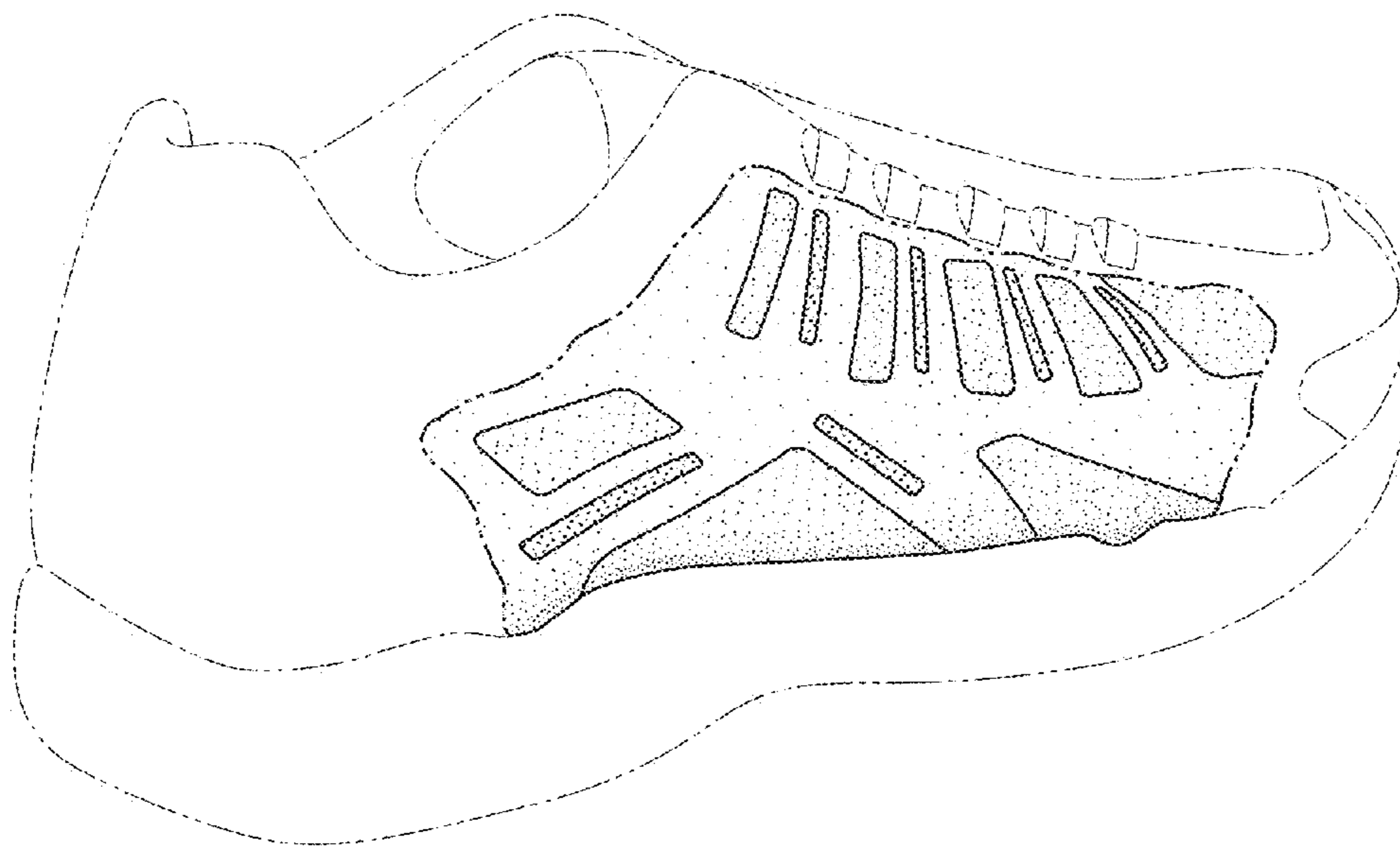

FIG. 3