



US00D756091S

(12) **United States Design Patent**
Silverman

(10) **Patent No.:** **US D756,091 S**
(45) **Date of Patent:** **** May 17, 2016**

- (54) **SHOE WITH DECORATIVE SOLE**
- (71) Applicant: **LSIL & Co., Inc.**, White Plains, NY (US)
- (72) Inventor: **Lori Silverman**, White Plains, NY (US)
- (73) Assignee: **LSIL & CO., INC.**, White Plains, NY (US)
- (**) Term: **14 Years**
- (21) Appl. No.: **29/502,499**
- (22) Filed: **Sep. 17, 2014**

Related U.S. Application Data

- (62) Division of application No. 29/425,887, filed on Jun. 28, 2012, now Pat. No. Des. 716,533.
- (51) **LOC (10) Cl.** **02-04**
- (52) **U.S. Cl.**
USPC **D2/954; D2/950; D2/951**
- (58) **Field of Classification Search**
USPC D2/902, 906, 908, 916, 918, 925,
D2/946-962, 977; 36/3 B, 22 R, 24.5, 25 R,
36/28, 32 R, 34 R, 59 C, 67 A, 103
CPC A43B 13/00; A43B 13/02; A43B 13/023;
A43B 13/026; A43B 13/04; A43B 13/08;
A43B 13/10; A43B 13/12; A43B 13/14;
A43B 13/141; A43B 13/143; A43B 13/16;
A43B 13/18; A43B 13/181; A43B 13/187;
A43B 13/189; A43B 13/20; A43B 13/22;
A43B 13/223; A43B 13/24; A43B 13/28;
A43B 13/30; A43B 13/32; A43B 13/34;
A43B 13/36
See application file for complete search history.

(56) **References Cited**

U.S. PATENT DOCUMENTS

D216,246 S * 12/1969 Mistrarz D2/954

- D255,178 S * 6/1980 Fuzita D2/953
- D483,932 S * 12/2003 Cooper D2/947
- D548,435 S * 8/2007 McClaskie D2/953
- D593,735 S * 6/2009 Lam D2/951
- D594,637 S * 6/2009 Van Hulle D2/925
- D625,499 S * 10/2010 Della Valle D2/951
- D626,321 S * 11/2010 Cagner D2/954
- D663,516 S * 7/2012 Della Valle D2/951
- D669,668 S * 10/2012 Paciotti D2/950
- 8,490,297 B2 * 7/2013 Guerra A43B 7/1425
36/28
- D715,521 S * 10/2014 Silverman D2/950
- D715,524 S * 10/2014 Silverman D2/950
- D715,525 S * 10/2014 Silverman D2/950
- D716,534 S * 11/2014 Silverman D2/948
- D716,536 S * 11/2014 Silverman D2/950
- D716,537 S * 11/2014 Silverman D2/950
- D739,999 S * 10/2015 Hardy D2/910

(Continued)

Primary Examiner — T. Chase Nelson

(74) *Attorney, Agent, or Firm* — Eaton & Van Winkle LLP;
Robert D. Katz, Esq.

(57) **CLAIM**

The ornamental design for a shoe with decorative sole, as shown and described.

DESCRIPTION

FIG. 1 is a bottom perspective view of the shoe with decorative sole having a polka dot pattern;
 FIG. 2 is a rear elevational view thereof;
 FIG. 3 is a bottom plan view thereof;
 FIG. 4 is a front elevational view thereof;
 FIG. 5 is a left side elevational view thereof;
 FIG. 6 is a right side elevational view thereof; and,
 FIG. 7 is a top view thereof.
 The broken lines in FIGS. 1 through 7 are for purposes of illustrating unclaimed portions of the shoe and form no part of the claimed design.

1 Claim, 4 Drawing Sheets

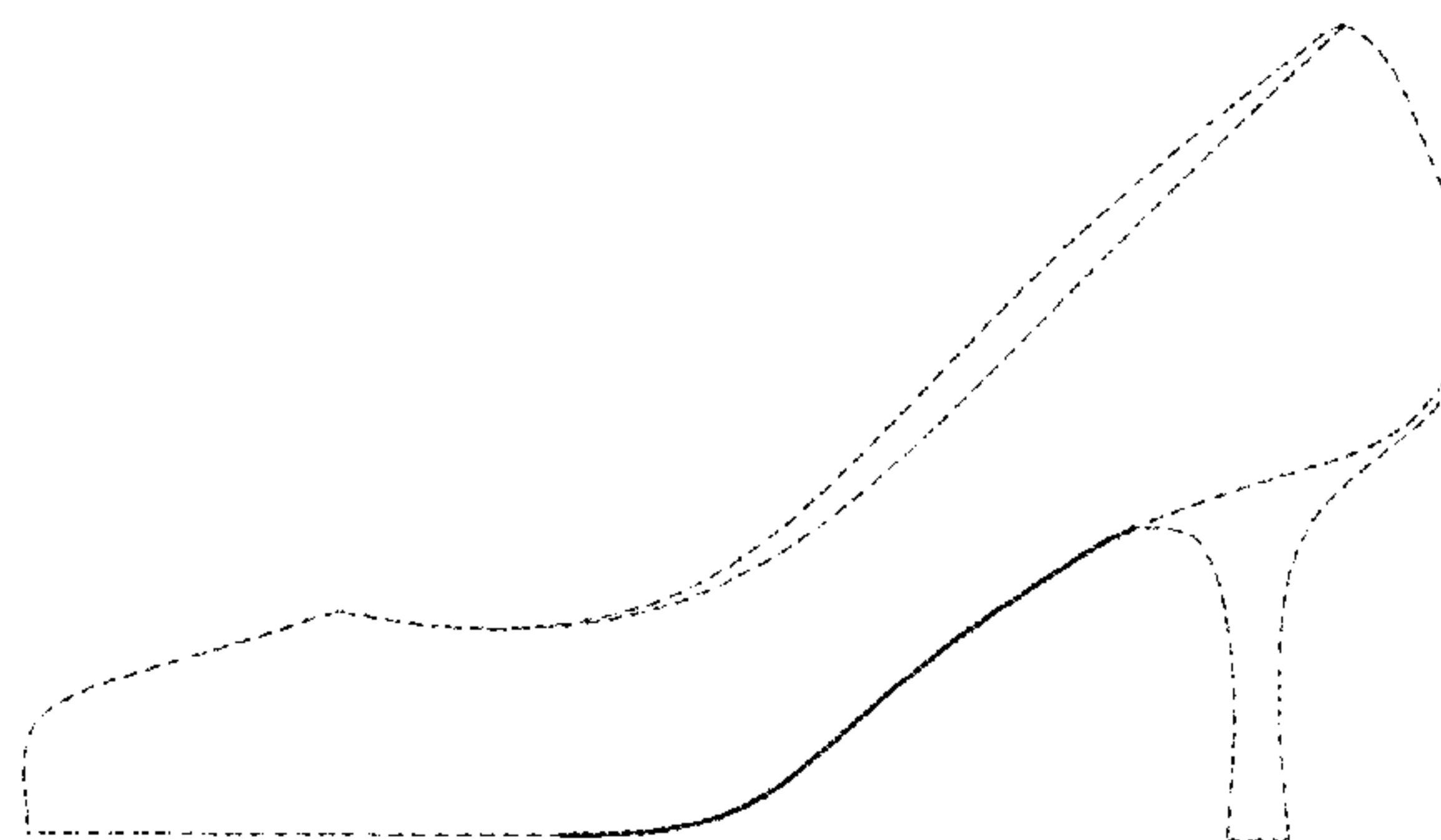
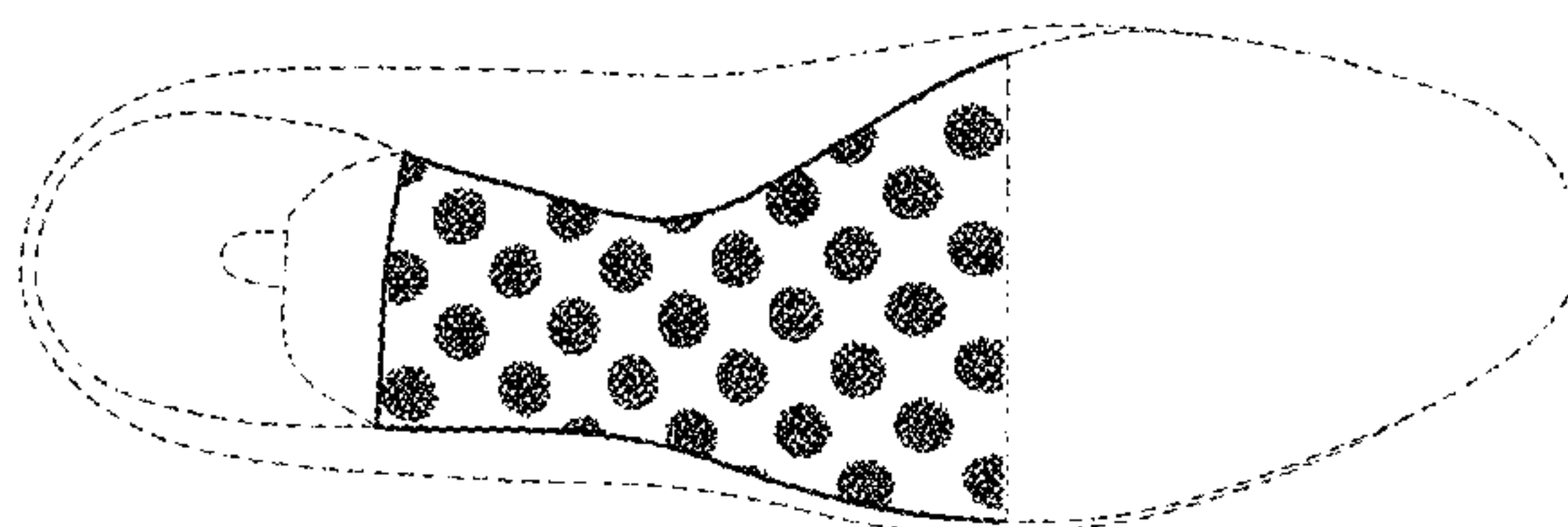

US D756,091 S

Page 2

(56)

References Cited

U.S. PATENT DOCUMENTS

			2015/0000165	A1*	1/2015	Reiff	A43B 13/22
							36/72 R
			2015/0223566	A1*	8/2015	Park	A43B 13/184
							36/34 R
D740,005	S	*	10/2015	Silverman	D2/950		
D740,006	S	*	10/2015	Silverman	D2/950		

* cited by examiner

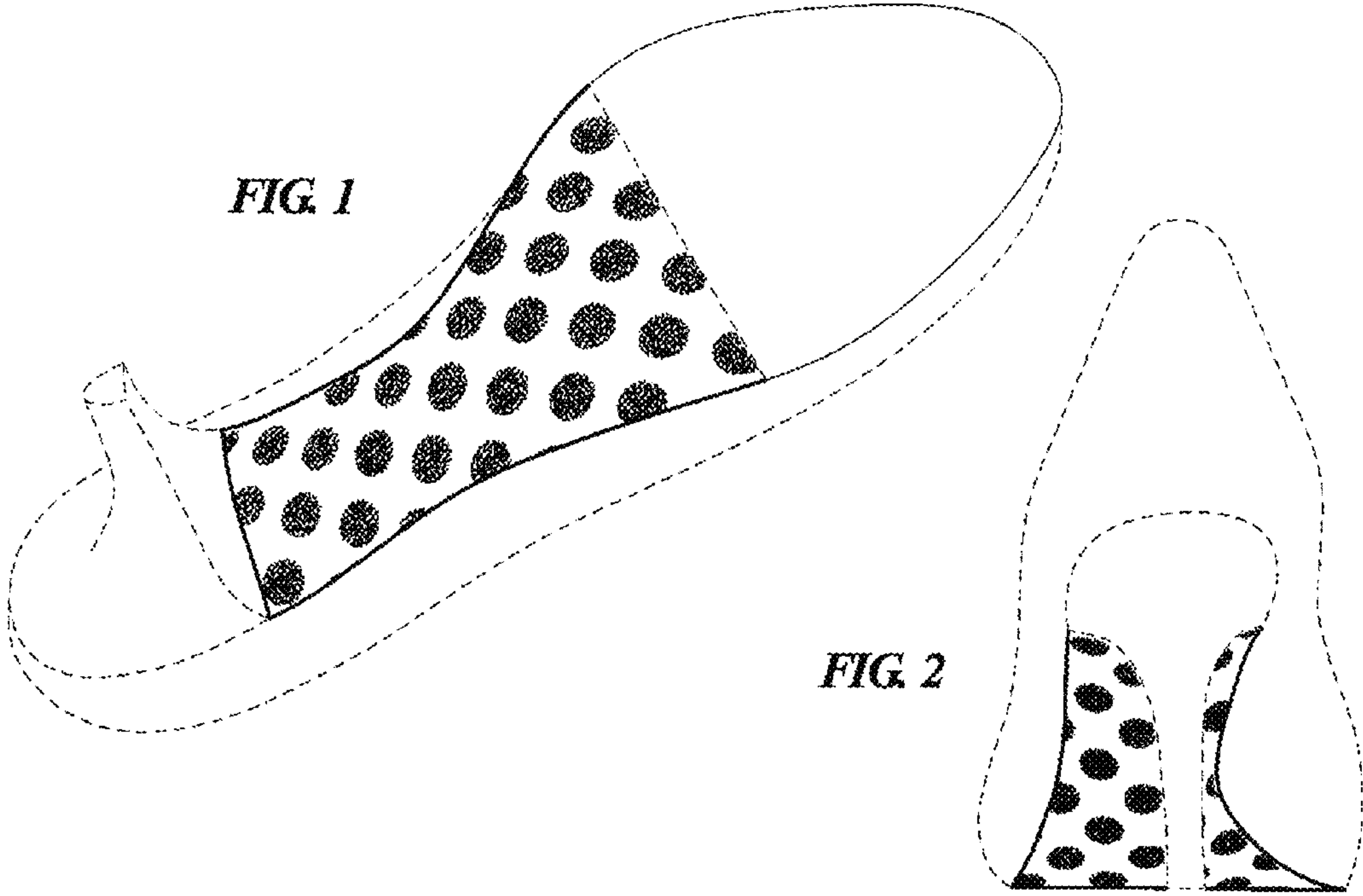
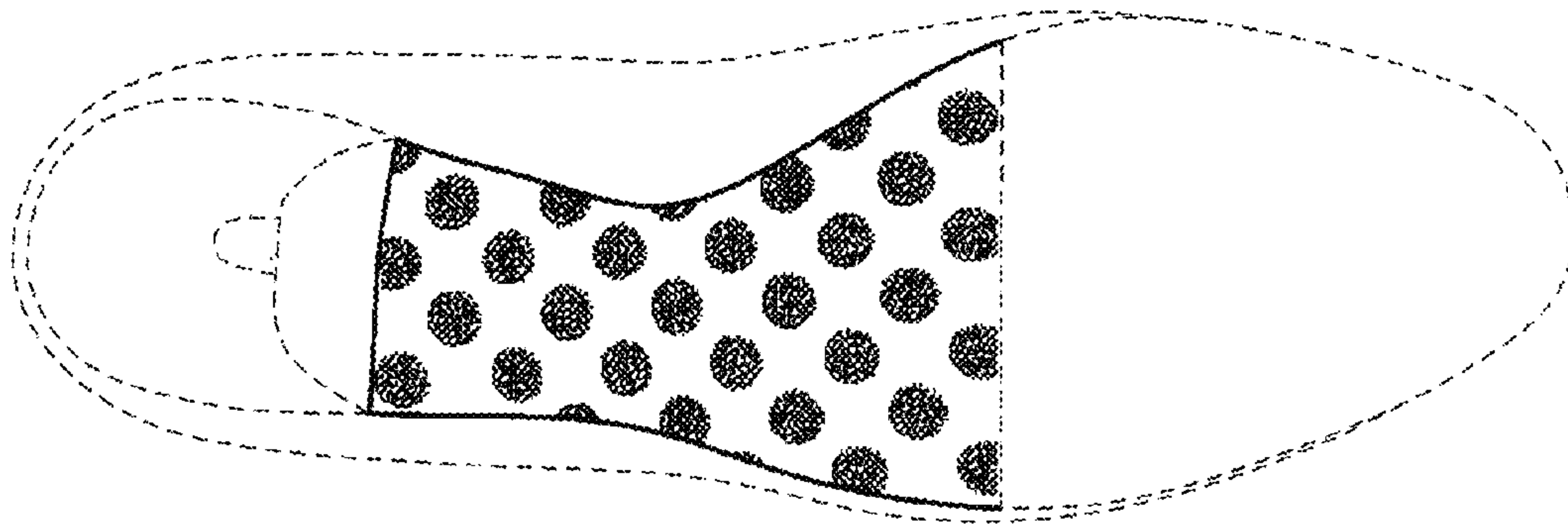
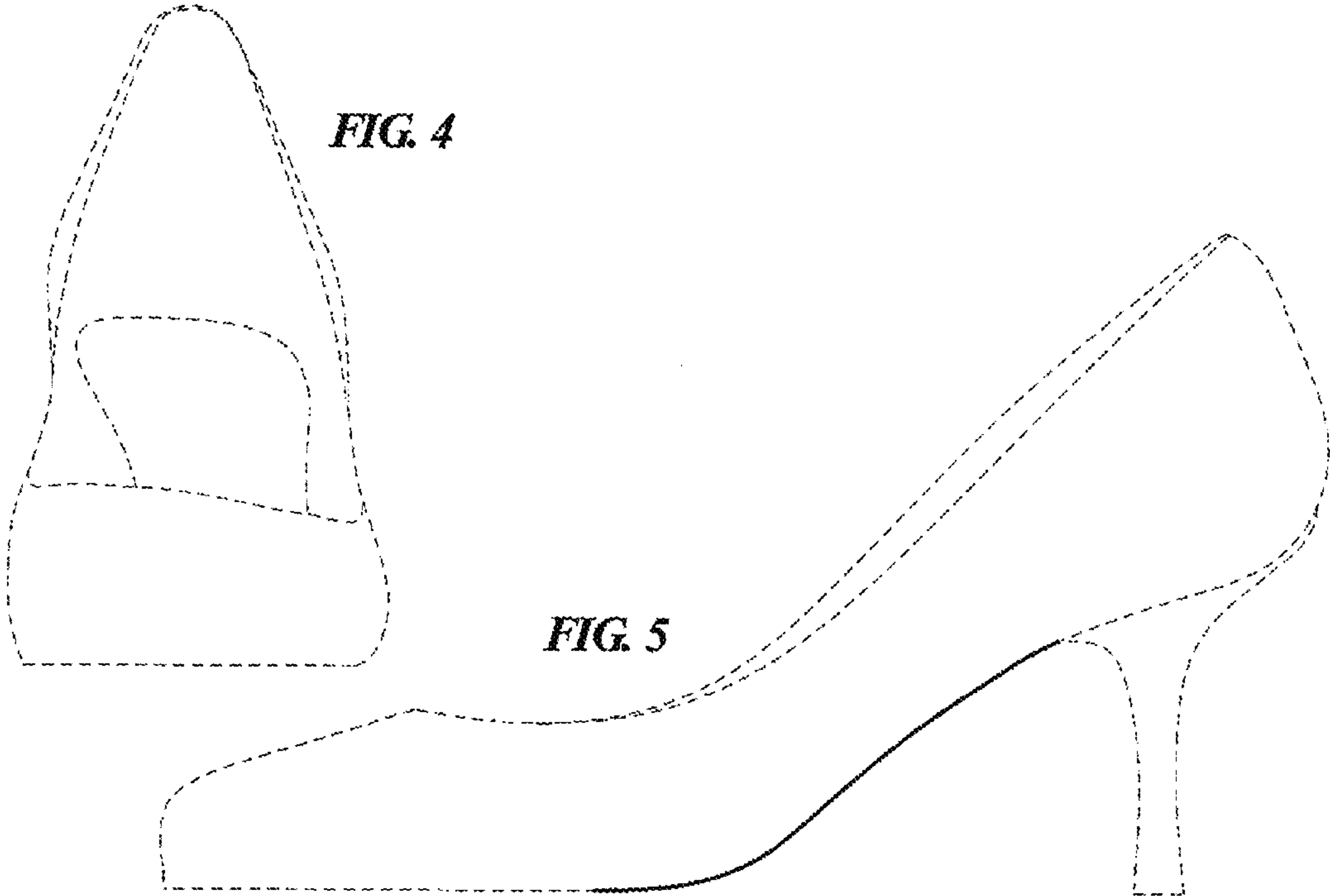

FIG. 3





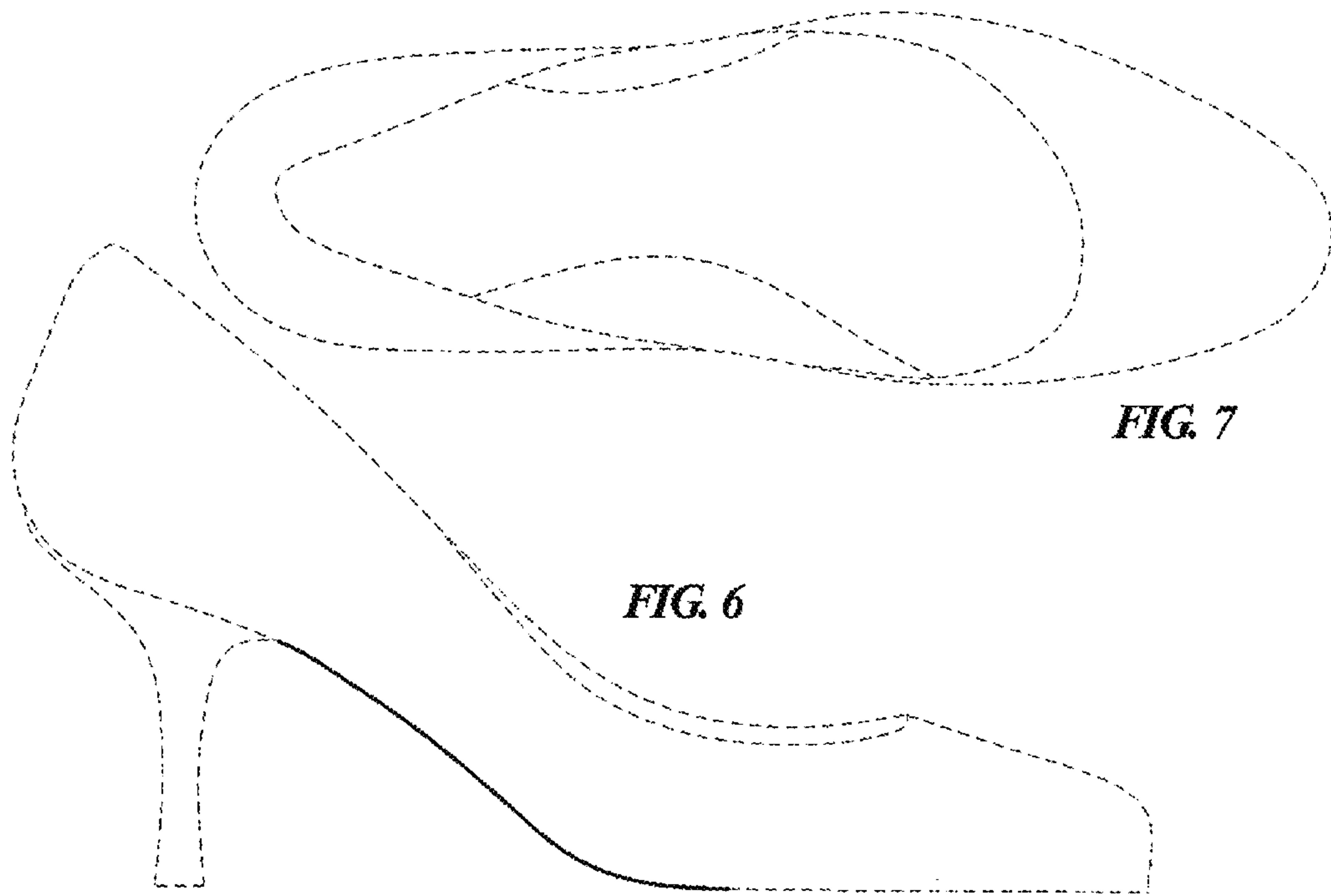

FIG. 7

FIG. 6