



US00D756088S

(12) **United States Design Patent**  
**Silverman**

(10) **Patent No.:** **US D756,088 S**  
(45) **Date of Patent:** **\*\* May 17, 2016**

- (54) **SHOE WITH DECORATIVE SOLE**
- (71) Applicant: **LSIL & Co., Inc.**, White Plains, NY (US)
- (72) Inventor: **Lori Silverman**, White Plains, NY (US)
- (73) Assignee: **LSIL & CO., INC.**, White Plains, NY (US)
- (\*\*) Term: **14 Years**
- (21) Appl. No.: **29/502,507**
- (22) Filed: **Sep. 17, 2014**

D255,843 S *	7/1980	Goldman	.....	D2/950
D300,389 S *	3/1989	Etro	.....	D5/45
D301,287 S *	5/1989	Etro	.....	D5/45
D401,422 S *	11/1998	Minkin	.....	D5/45
D593,288 S *	6/2009	Issler	.....	D2/951
D594,637 S *	6/2009	Van Hulle	.....	D2/925
7,690,132 B2 *	4/2010	Wilkenfeld	.....	A43B 5/12 36/102
D653,434 S *	2/2012	McClaskie	.....	D2/950
D663,928 S *	7/2012	McClaskie	.....	D2/951
D664,335 S *	7/2012	Garcia Mira	.....	D2/925
D669,668 S *	10/2012	Paciotti	.....	D2/950
D669,669 S *	10/2012	McClaskie	.....	D2/950
D670,485 S *	11/2012	McClaskie	.....	D2/951
D674,176 S *	1/2013	McClaskie	.....	D2/950
8,490,297 B2 *	7/2013	Guerra	.....	A43B 7/1425 36/28
D697,295 S *	1/2014	McClaskie	.....	D2/948
D698,537 S *	2/2014	McClaskie	.....	D2/948

**Related U.S. Application Data**

- (62) Division of application No. 29/425,887, filed on Jun. 28, 2012, now Pat. No. Des. 716,533.
- (51) **LOC (10) CI.** ..... **02-04**
- (52) **U.S. Cl.**  
USPC ..... **D2/950; D2/951; D2/952**
- (58) **Field of Classification Search**  
USPC ..... D2/902, 906, 908, 916, 918, 925,  
D2/946-962, 977; 36/3 B, 22 R, 24.5, 25 R,  
36/28, 32 R, 34 R, 59 C, 67 A, 103; D5/45  
CPC ..... A43B 13/00; A43B 13/02; A43B 13/023;  
A43B 13/026; A43B 13/04; A43B 13/08;  
A43B 13/10; A43B 13/12; A43B 13/14;  
A43B 13/141; A43B 13/143; A43B 13/16;  
A43B 13/18; A43B 13/181; A43B 13/187;  
A43B 13/189; A43B 13/20; A43B 13/22;  
A43B 13/223; A43B 13/24; A43B 13/28;  
A43B 13/30; A43B 13/32; A43B 13/34;  
A43B 13/36  
See application file for complete search history.

(56) **References Cited**

**U.S. PATENT DOCUMENTS**

- D61,923 S \* 2/1923 Wilkins ..... D5/45
- D152,614 S \* 2/1949 Hanson ..... D5/45

(Continued)

*Primary Examiner* — T. Chase Nelson

(74) *Attorney, Agent, or Firm* — Eaton & Van Winkle LLP;  
Robert D. Katz, Esq.

(57) **CLAIM**

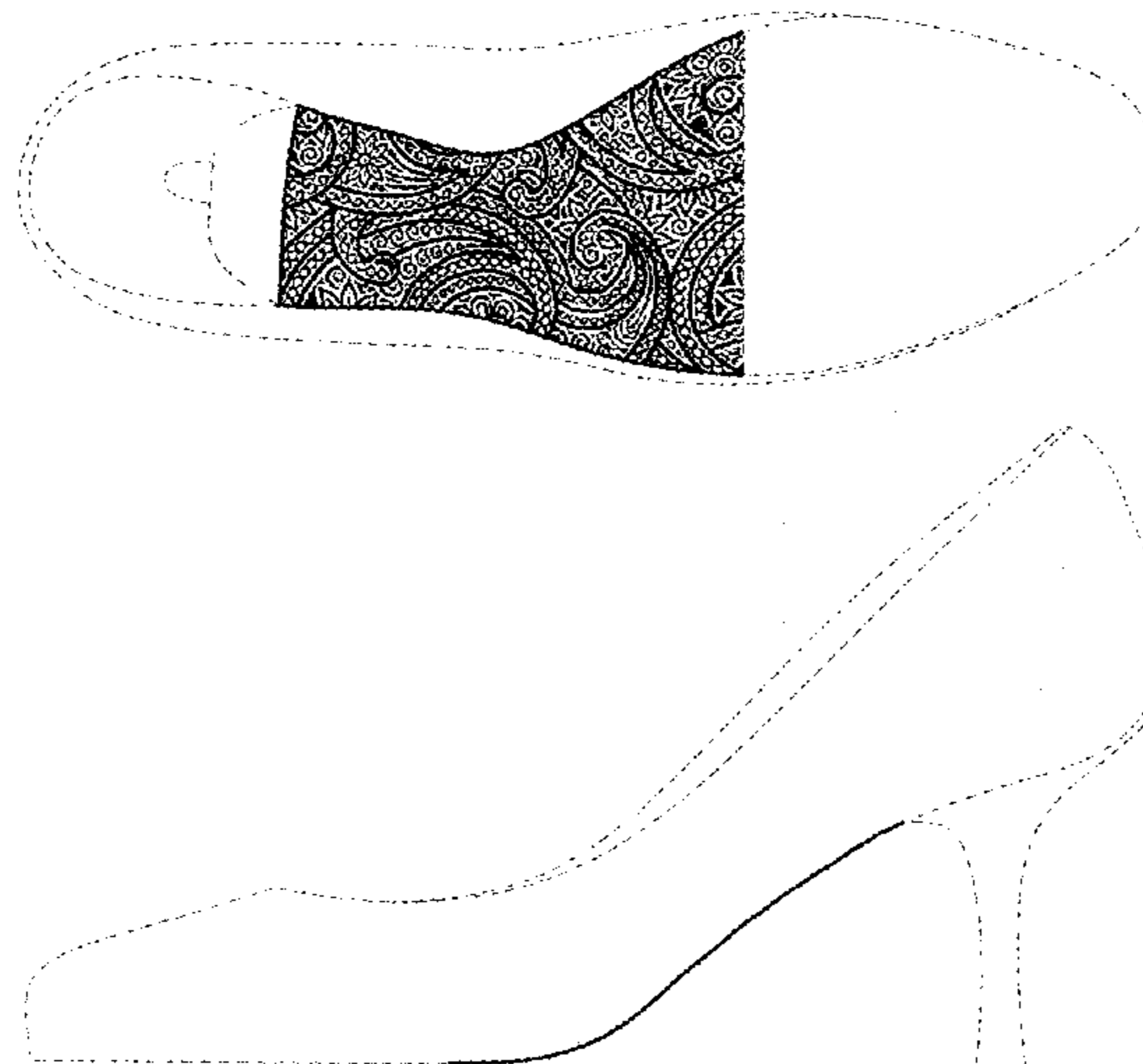
The ornamental design for a shoe with decorative sole, as shown and described.

**DESCRIPTION**

FIG. 1 is a bottom perspective view of the shoe with decorative sole having a paisley pattern;  
 FIG. 2 is a rear elevational view thereof;  
 FIG. 3 is a bottom plan view thereof;  
 FIG. 4 is a front elevational view thereof;  
 FIG. 5 is a left side elevational view thereof;  
 FIG. 6 is a right side elevational view thereof; and,  
 FIG. 7 is a top plan view thereof.

The broken lines in FIGS. 1 through 7 are for purposes of illustrating unclaimed portions of the shoe and form no part of the claimed design.

**1 Claim, 4 Drawing Sheets**



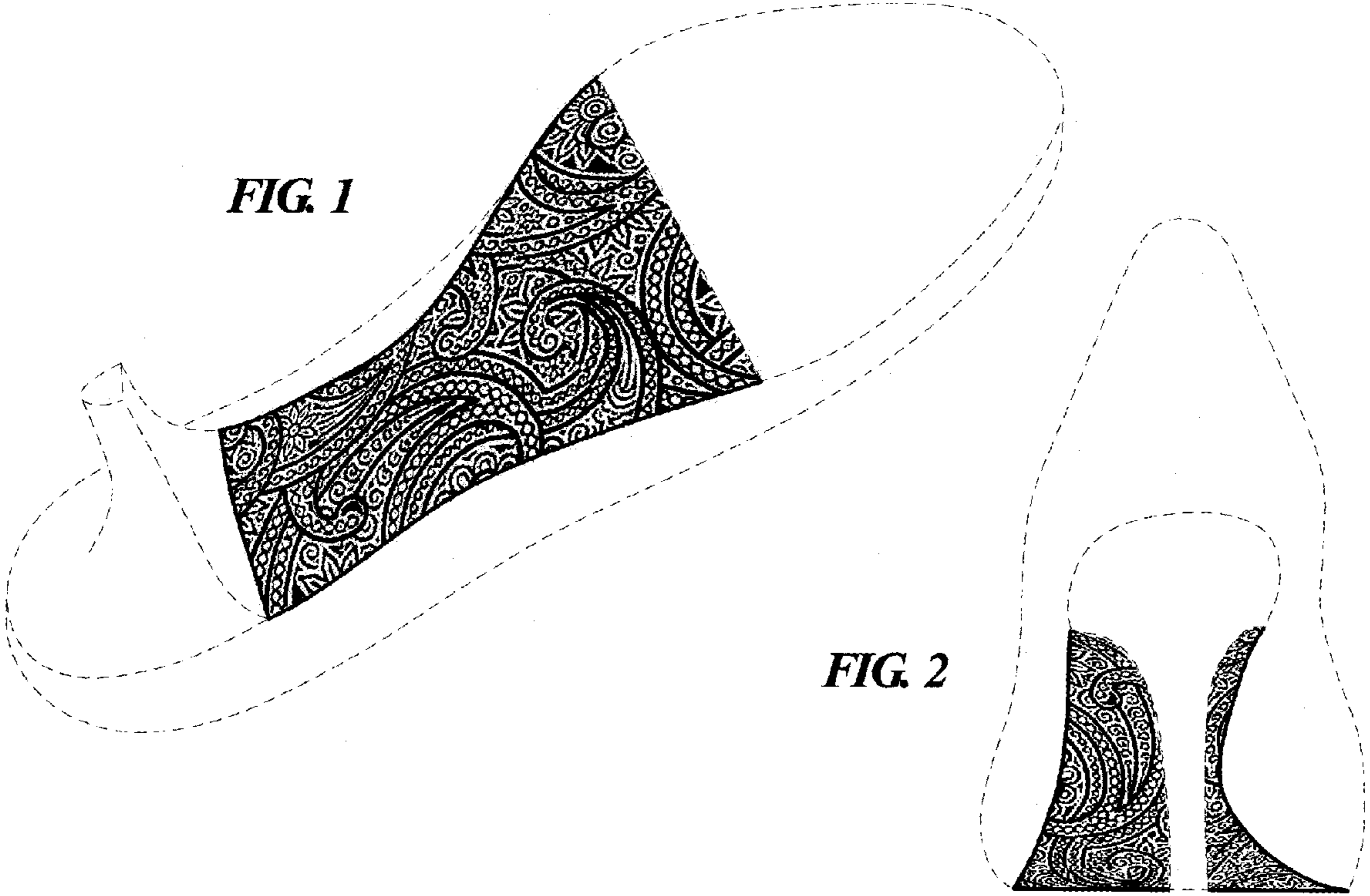
(56)

**References Cited**

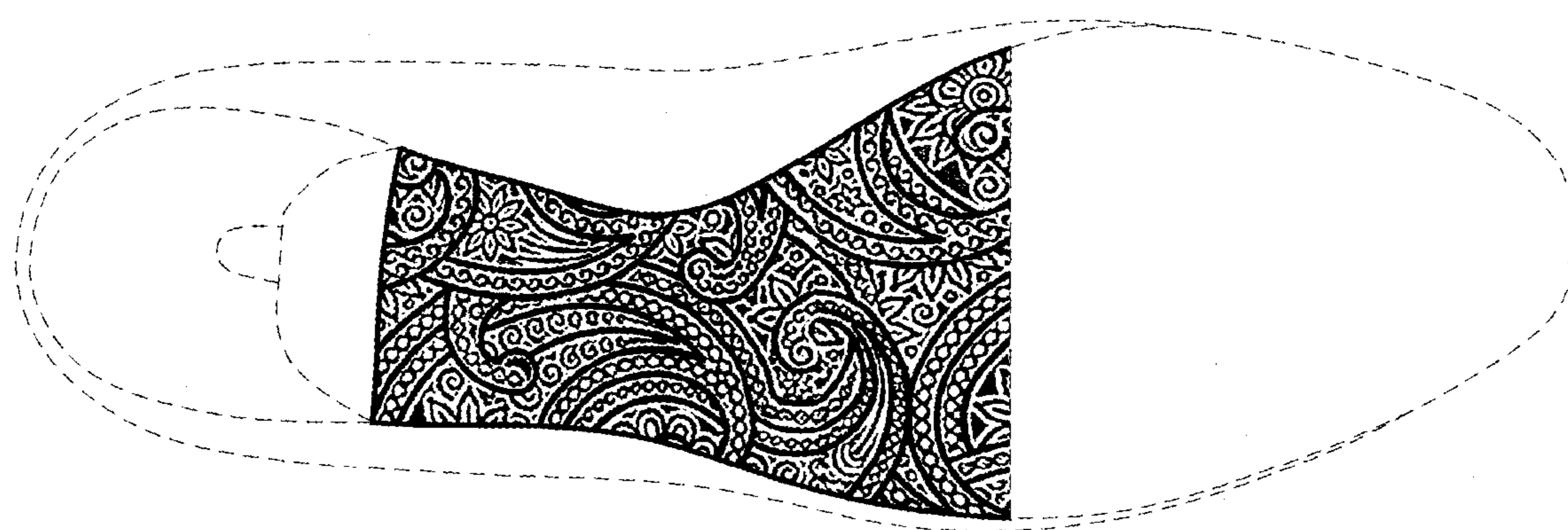
U.S. PATENT DOCUMENTS

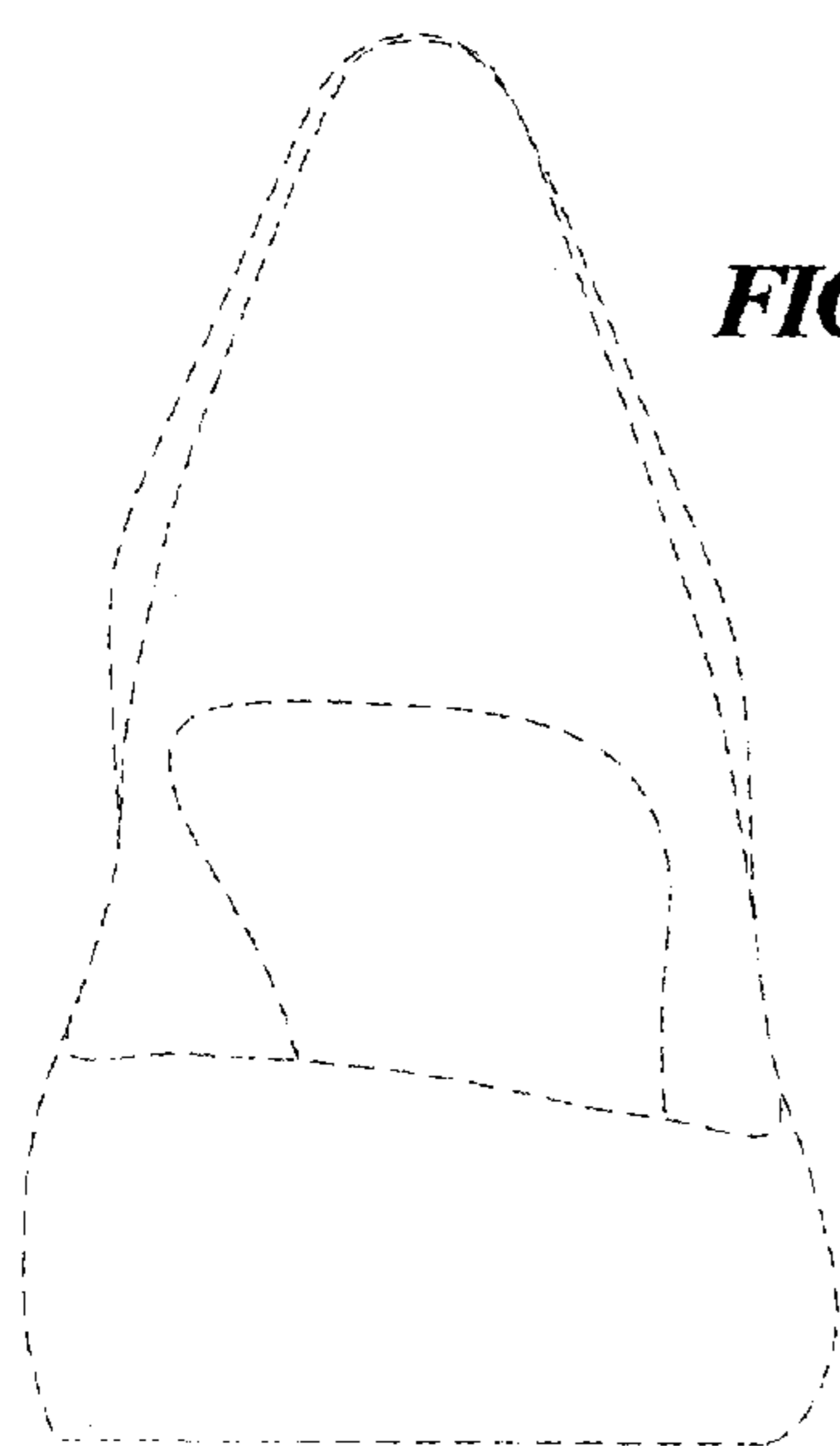
D699,421 S *	2/2014	McClaskie	.....	D2/948	D716,537 S *	11/2014	Silverman	.....	D2/950
D699,422 S *	2/2014	McClaskie	.....	D2/948	D719,325 S *	12/2014	Sassi	.....	D2/919
D702,029 S *	4/2014	McClaskie	.....	D2/950	D739,999 S *	10/2015	Hardy	.....	D2/910
D715,521 S *	10/2014	Silverman	.....	D2/950	D740,005 S *	10/2015	Silverman	.....	D2/950
D715,524 S *	10/2014	Silverman	.....	D2/950	D740,006 S *	10/2015	Silverman	.....	D2/950
D715,525 S *	10/2014	Silverman	.....	D2/950	2014/0298680 A1 *	10/2014	Oloff	.....	A43B 7/142 36/28
D716,534 S *	11/2014	Silverman	.....	D2/948	2015/0000165 A1 *	1/2015	Reiff	.....	A43B 13/22 36/72 R
D716,536 S *	11/2014	Silverman	.....	D2/950	2015/0223566 A1 *	8/2015	Park	.....	A43B 13/184 36/34 R

\* cited by examiner

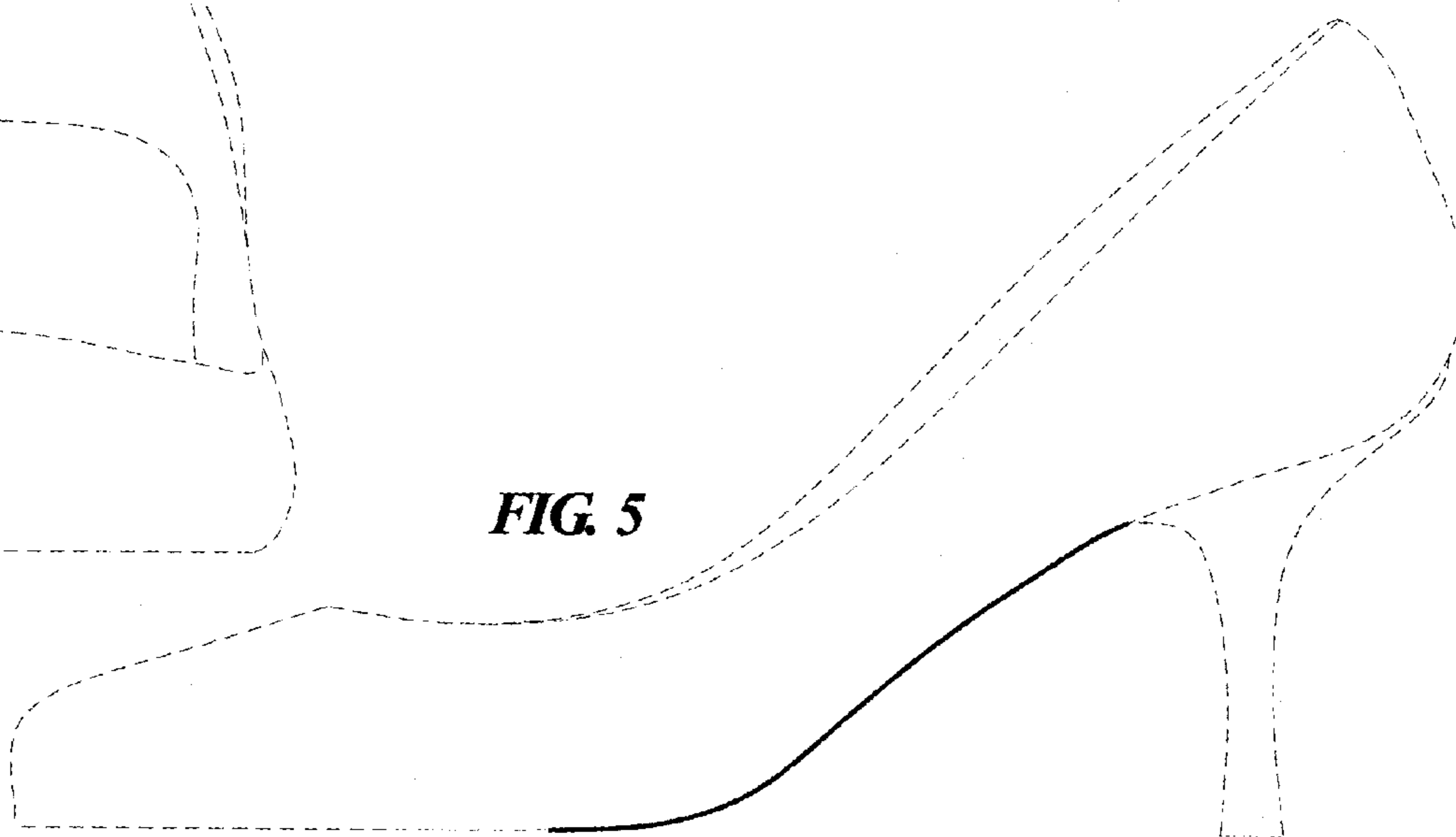


*FIG. 3*

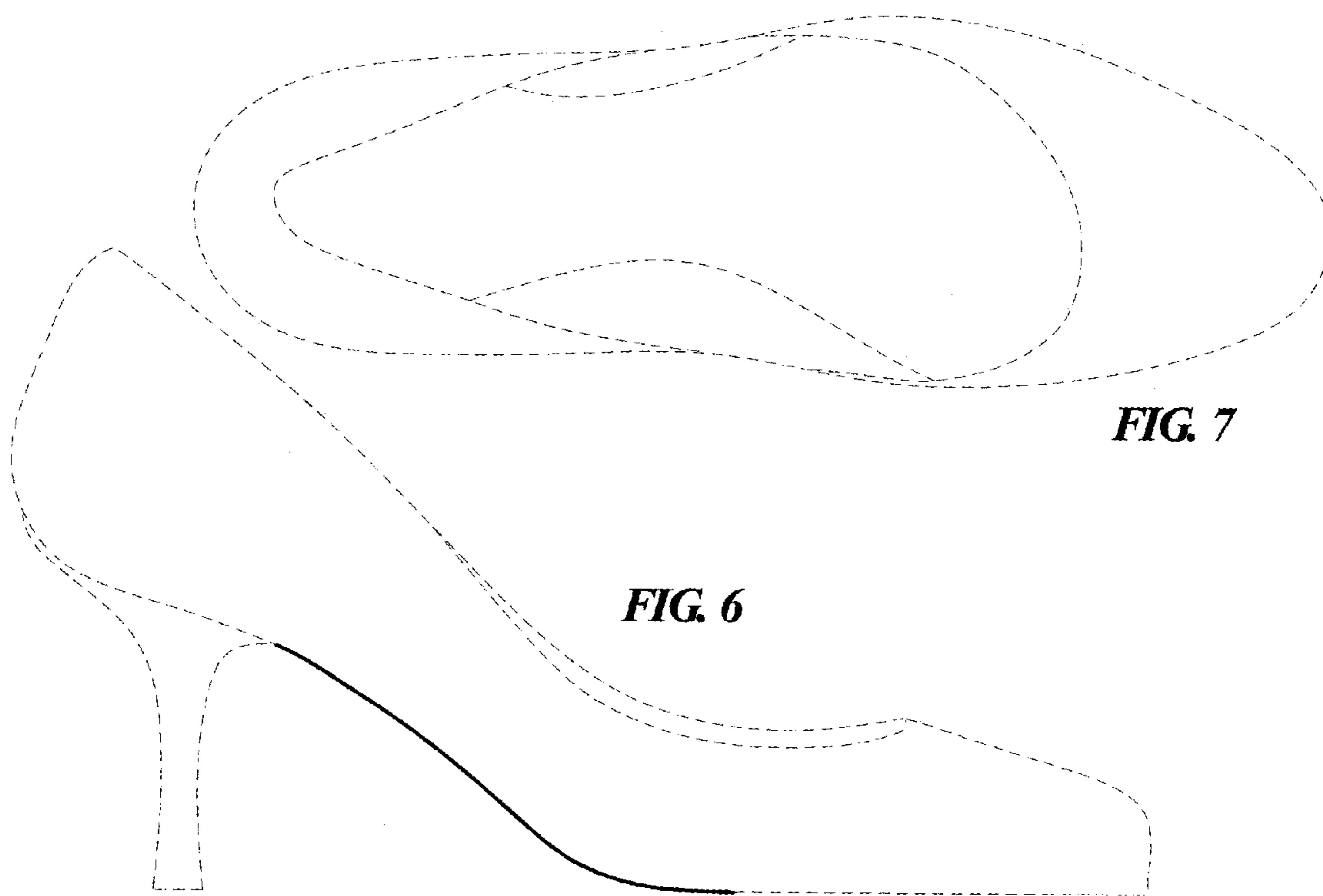




**FIG. 4**



**FIG. 5**



**FIG. 6**

**FIG. 7**