



US00D756026S

(12) **United States Design Patent**
Reynolds

(10) **Patent No.:** **US D756,026 S**
(45) **Date of Patent:** **** May 10, 2016**

(54) **LIGHT FIXTURE**

(71) Applicant: **IP Holdings, LLC**, Vancouver, WA (US)

(72) Inventor: **Christopher Reynolds**, Vancouver, WA (US)

(73) Assignee: **IP Holdings, LLC**, Vancouver, WA (US)

(**) Term: **14 Years**

(21) Appl. No.: **29/523,671**

(22) Filed: **Apr. 13, 2015**

Related U.S. Application Data

(63) Continuation of application No. 29/516,347, filed on Jan. 30, 2015, and a continuation of application No. 29/502,094, filed on Sep. 11, 2014, now Pat. No. Des. 732,236.

(51) **LOC (10) Cl.** **26-99**

(52) **U.S. Cl.**
USPC **D26/118**

(58) **Field of Classification Search**

USPC D26/2, 28, 72, 89, 113, 118, 119, 120, D26/122, 124, 128, 138, 142, 143, 145, 60, D26/104; D13/180, 179
CPC F41C 27/00; F41C 33/0254; G02B 5/045; G02B 5/189; F21S 8/00; F21S 8/03; F21S 8/026; F21S 8/02; F21S 8/003; F21S 8/043; F21S 8/06; F21S 8/04; F21V 7/005; F21V 15/01; F21V 15/04; F21V 25/00; F21V 3/02; F21V 1/00; G02F 2001/133607; F21Y 2103/00

See application file for complete search history.

(56) **References Cited**

U.S. PATENT DOCUMENTS

D106,614 S 10/1937 Waterbury
D123,768 S 12/1940 Scribner

(Continued)

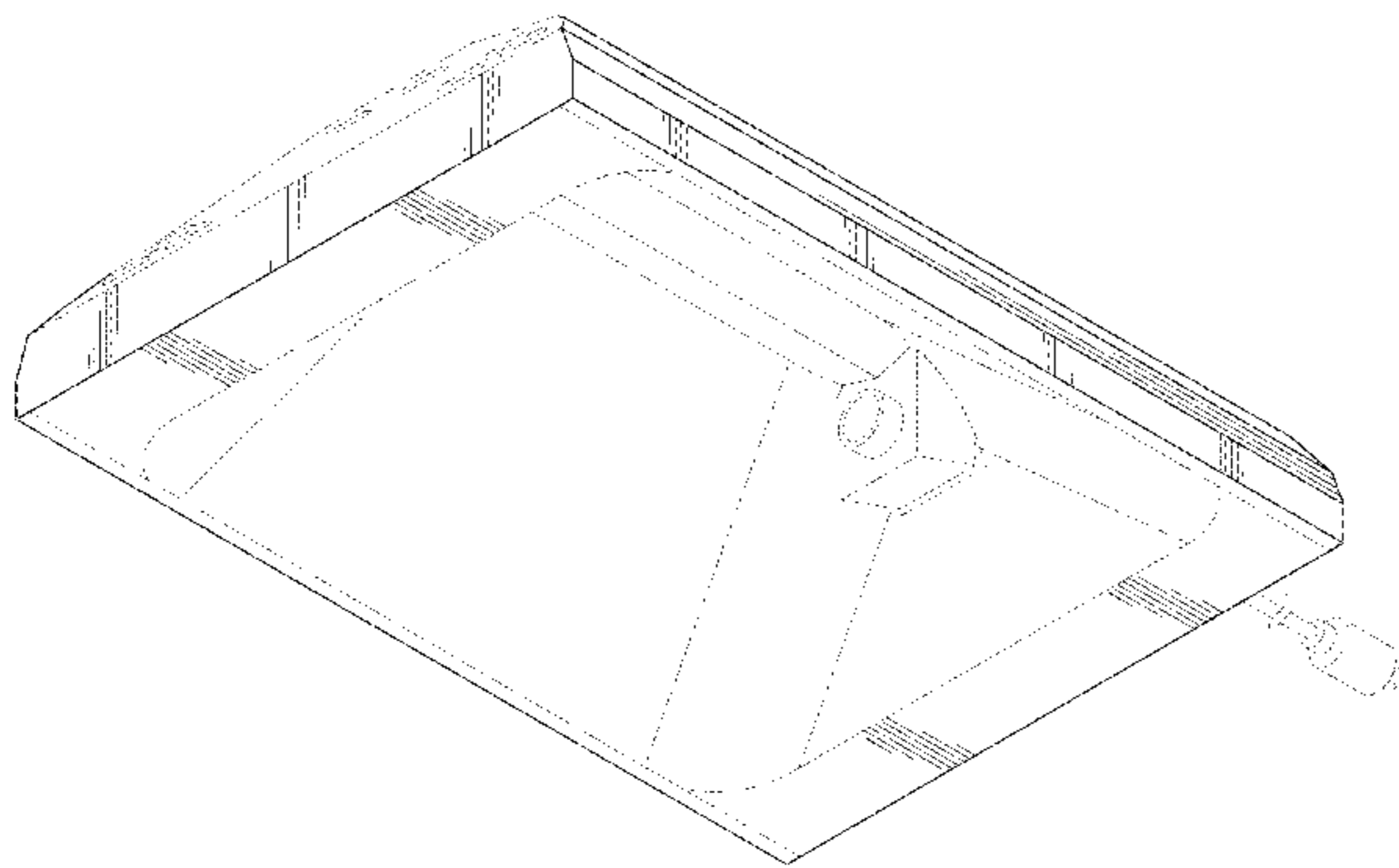

FOREIGN PATENT DOCUMENTS

CA 2034710 A1 8/1991
CA 1314529 C 3/1993

(Continued)

OTHER PUBLICATIONS

LED Grow Light—TinEye, image post date Jan. 12, 2015, site visited Nov. 27, 2015, (online), <<https://www.tineye.com/search/b2f4adee683ddc5b32ded9a570874d0866b2001d/>>.*

(Continued)

Primary Examiner — Kevin Rudzinski

Assistant Examiner — Sean D Lough

(74) *Attorney, Agent, or Firm* — J. Douglas Wells

(57) **CLAIM**

The ornamental design for a light fixture, as shown and described.

DESCRIPTION

FIG. 1 is a perspective view of a light fixture, as viewed from below, showing my new design;

FIG. 2 is a perspective view of the light fixture shown in FIG. 1, as viewed from above;

FIG. 3 is a left side view of the light fixture shown in FIG. 1;

FIG. 4 is a right side view of the light fixture shown in FIG. 1;

FIG. 5 is a front elevation view of the light fixture shown in FIG. 1;

FIG. 6 is a rear elevation view of the light fixture shown in FIG. 1;

FIG. 7 is a top plan view of the light fixture shown in FIG. 1; and,

FIG. 8 is a bottom plan view of the light fixture shown in FIG. 1.

The broken-line disclosure shown in the views is understood to represent portions of the article in which the claimed design is embodied, but which form no part of the claimed design.

1 Claim, 6 Drawing Sheets

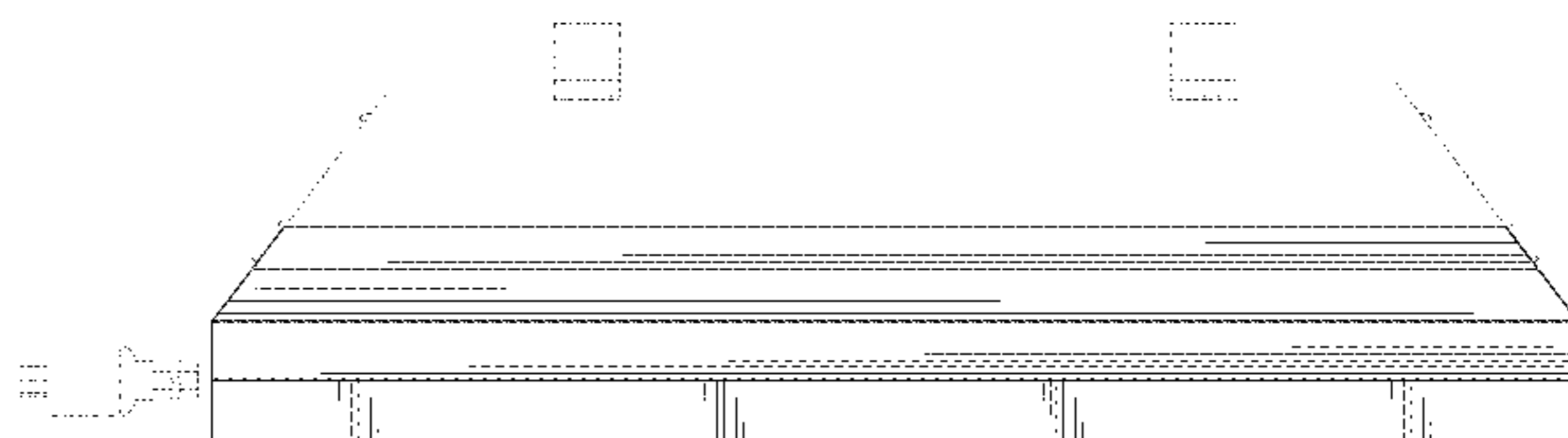

(56)

References Cited

U.S. PATENT DOCUMENTS

D125,559 S *	3/1941	Biller	D26/76	D543,652 S	5/2007	Hargreaves	
D156,014 S *	11/1949	Lazerson	D26/78	D543,654 S	5/2007	Hargreaves	
D174,221 S	3/1955	Hatch et al.			D544,136 S *	6/2007	Hargreaves D26/118
2,740,883 A *	4/1956	Kruger	F21S 4/003 362/219	D544,138 S *	6/2007	Hargreaves D26/118
3,025,391 A *	3/1962	Golko	F21S 8/06 362/221	D544,139 S	6/2007	Hargreaves	
3,125,301 A *	3/1964	Stotter	F21V 7/005 362/217.06	D544,626 S	6/2007	Hargreaves	
3,272,978 A	9/1966	Jackson			D544,980 S *	6/2007	Hargreaves D26/75
3,420,995 A *	1/1969	Dunckel	F21V 21/04 292/64	D544,981 S *	6/2007	Hargreaves D26/76
3,433,941 A *	3/1969	Hall	F21V 7/09 362/294	D544,983 S	6/2007	Hargreaves	
3,755,667 A *	8/1973	Price	F21S 8/02 362/147	D544,984 S	6/2007	Hargreaves	
4,078,169 A *	3/1978	Armstrong	A01G 7/045 362/122	D544,985 S	6/2007	Hargreaves	
D259,738 S *	6/1981	Boschetti	D24/210	D544,987 S	6/2007	Hargreaves	
D262,659 S *	1/1982	Latta	D10/114.1	D544,994 S	6/2007	Hargreaves	
4,531,180 A	7/1985	Hernandez			D544,995 S	6/2007	Hargreaves	
4,669,033 A *	5/1987	Lee	F21S 8/00 362/217.07	D545,484 S	6/2007	Hargreaves D26/118
4,933,821 A	6/1990	Anderson			D545,485 S *	6/2007	Hargreaves D26/118
4,939,629 A	7/1990	Glanton et al.			D545,994 S	7/2007	Hargreaves	
D311,597 S	10/1990	Poot			7,296,914 B1 *	11/2007	Russello F21S 8/033 362/285
4,970,428 A	11/1990	Hayakawa et al.			7,524,090 B2	4/2009	Hargreaves	
4,980,809 A	12/1990	Baldwin et al.			D595,894 S *	7/2009	Verfuert D26/122
5,065,294 A	11/1991	Poot, Jr.			D603,087 S	10/2009	Mo et al.	
D352,126 S	11/1994	Ruud et al.			7,617,057 B2	11/2009	May et al.	
5,461,554 A	10/1995	Leonetti et al.			7,641,367 B2	1/2010	Hargreaves et al.	
5,486,737 A	1/1996	Hrubowchak et al.			D614,801 S	4/2010	Collins et al.	
5,510,676 A	4/1996	Cottaar et al.			7,722,228 B2	5/2010	Broer	
5,555,162 A *	9/1996	Shemitz	F21S 2/00 362/225	D617,028 S	6/2010	Verfuert et al.	
5,570,947 A *	11/1996	Felland	F21S 8/02 362/148	D634,060 S	3/2011	Wardenburg	
D377,993 S *	2/1997	Herst	D26/107	D634,468 S	3/2011	Hargreaves	
5,698,947 A	12/1997	Choi			D634,469 S	3/2011	Hargreaves	
D391,632 S *	3/1998	Thomas	D23/373	D637,341 S	5/2011	Wardenburg	
D396,319 S	7/1998	Sutton			D637,752 S	5/2011	Mekhtarian	
D397,481 S *	8/1998	Schafer	D26/76	7,959,331 B2 *	6/2011	Ho F21V 15/01 362/249.02
D399,329 S *	10/1998	Compton	D26/76	7,972,044 B2	7/2011	Burkhauser	
D399,587 S *	10/1998	Compton	D26/76	7,987,632 B2	8/2011	May et al.	
5,896,004 A	4/1999	Feldman et al.			8,018,630 B2	9/2011	Herloski	
5,932,955 A	8/1999	Berger et al.			D650,515 S	12/2011	Bradley et al.	
5,983,564 A	11/1999	Stragnola			D661,833 S *	6/2012	Imajo D26/118
5,987,697 A	11/1999	Song et al.			D667,584 S *	9/2012	Beghelli D26/75
D418,626 S *	1/2000	Herst	D26/118	8,334,640 B2	12/2012	Reed et al.	
D419,248 S	1/2000	Lyons			D675,369 S	1/2013	Michaud	
6,042,250 A	3/2000	Stragnola			8,371,726 B2	2/2013	Collins et al.	
6,051,927 A	4/2000	Graser et al.			D678,599 S	3/2013	Boyer et al.	
D425,237 S *	5/2000	Scott	D26/118	D679,848 S *	4/2013	Pickard D26/74
6,076,944 A	6/2000	Maranon			D683,064 S	5/2013	Tuck	
6,094,919 A	8/2000	Bhatia			D698,074 S *	1/2014	Hargreaves D26/138
6,111,739 A	8/2000	Wu et al.			D698,986 S *	2/2014	Reynolds D26/118
6,152,579 A	11/2000	Reed et al.			D698,987 S *	2/2014	Stanley D26/118
6,230,497 B1	5/2001	Morris et al.			D699,386 S *	2/2014	Park D26/118
D447,272 S	8/2001	Smith			D717,636 S *	11/2014	Stanley D8/363
6,343,984 B1	2/2002	Langdon et al.			D720,505 S *	12/2014	Kersten D30/121
D456,938 S	5/2002	Wardenburg			D725,820 S *	3/2015	Hargreaves D26/138
D459,825 S	7/2002	Field			9,016,907 B2 *	4/2015	Stanley A01G 7/045 362/373
D469,564 S	1/2003	Brok			D728,848 S *	5/2015	Reyes D26/118
6,527,422 B1	3/2003	Hutchison			D731,701 S *	6/2015	Hargreaves D26/118
6,595,662 B2	7/2003	Wardenburg			D732,236 S *	6/2015	Reynolds D26/118
6,601,972 B2	8/2003	Sei et al.			D735,391 S *	7/2015	Blessitt D26/74
6,709,131 B1 *	3/2004	Herst	F21V 3/02 362/223	D735,401 S *	7/2015	Clements D26/120
6,729,383 B1	5/2004	Cannell et al.			D736,450 S *	8/2015	Reynolds D26/118
6,783,263 B1	8/2004	Cronk			D737,498 S *	8/2015	Stanley D26/118
D496,121 S *	9/2004	Santoro	D26/74	9,110,209 B2 *	8/2015	Blessitt G02B 6/0055
6,885,134 B2	4/2005	Kurashima et al.			D738,031 S *	9/2015	Martins D26/118
7,156,539 B2	1/2007	Cronk			D739,595 S *	9/2015	Reynolds D26/118
7,175,309 B2	2/2007	Craw et al.			9,127,826 B2 *	9/2015	Boyer F21V 7/0008
D542,460 S	5/2007	Hargreaves			D740,486 S *	10/2015	Stanley D26/118
					2005/0233691 A1 *	10/2005	Horton F24F 7/02 454/366
					2006/0231081 A1	10/2006	Kirakosyan	
					2007/0228993 A1	10/2007	Stuer et al.	
					2007/0246631 A1 *	10/2007	Brown F21V 21/104 248/343
					2008/0117617 A1	5/2008	Hargreaves et al.	
					2008/0205030 A1	8/2008	Hargreaves	
					2008/0205071 A1	8/2008	Townsley	
					2008/0278950 A1	11/2008	Pickard et al.	
					2009/0231840 A1	9/2009	Boehme et al.	
					2009/0262540 A1	10/2009	Hargreaves et al.	

(56)

References Cited

U.S. PATENT DOCUMENTS

2009/0323335 A1* 12/2009 Yang F21K 9/00
362/247
2010/0302768 A1 12/2010 Collins et al.
2012/0092859 A1* 4/2012 Gregoris F21V 7/0033
362/217.06
2012/0230035 A1 9/2012 Bradley, Jr. et al.
2013/0083539 A1 4/2013 Dimitriadis
2013/0155685 A1 6/2013 Stanley

FOREIGN PATENT DOCUMENTS

EP 0325003 A1 7/1989
EP 0440274 A1 8/1991

WO 02063210 A2 8/2002
WO 2008018000 A1 2/2008
WO 2009096775 A2 8/2009
WO 2011119451 A1 9/2011

OTHER PUBLICATIONS

Light Emitting Ceramic Fixture, image post date Jan. 30, 2015, site
visited Nov. 29, 2015, (online), <<http://waytogrow.net/lec-315-light-emitting-ceramic-fixture/>>.*

* cited by examiner

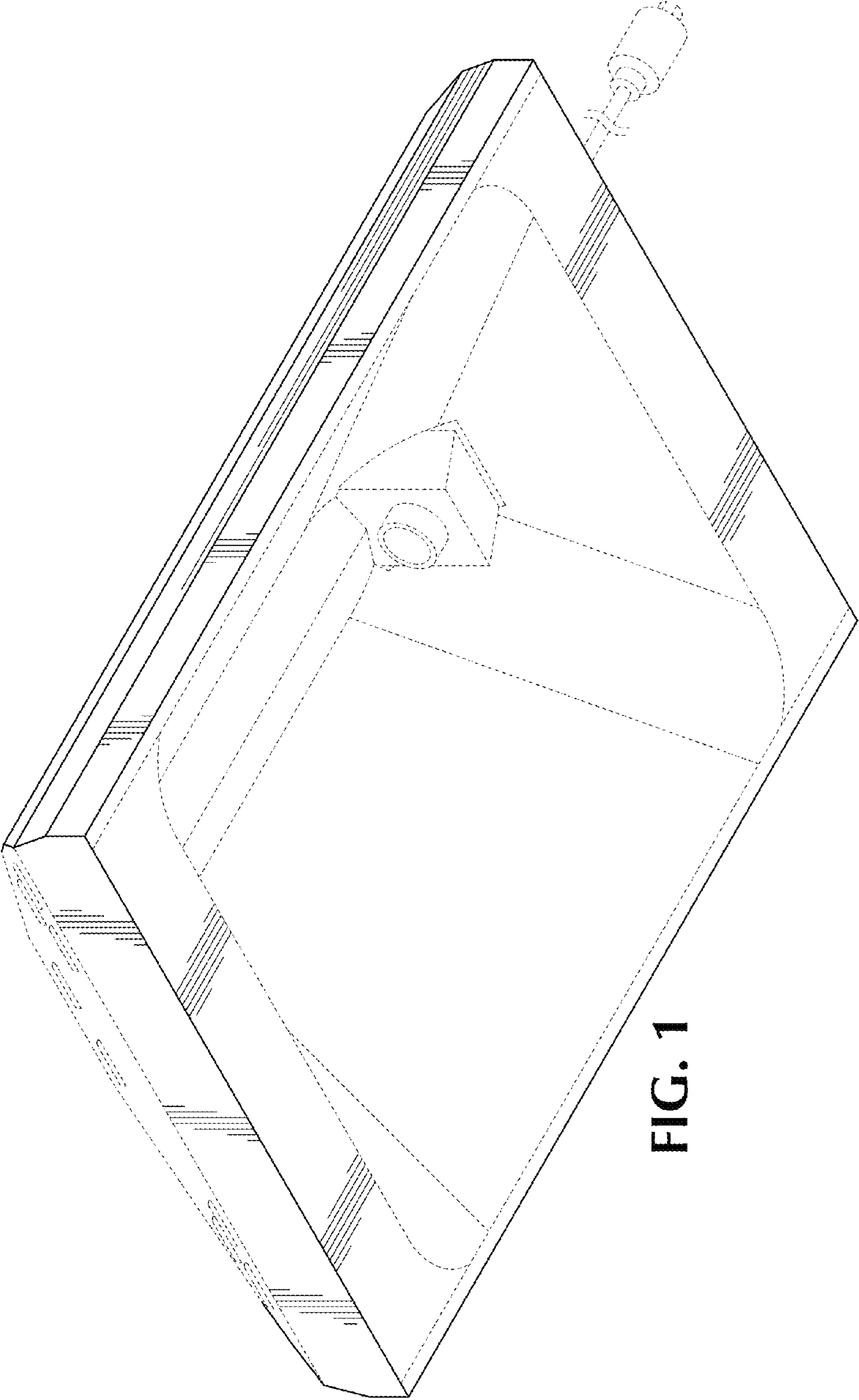

FIG. 1

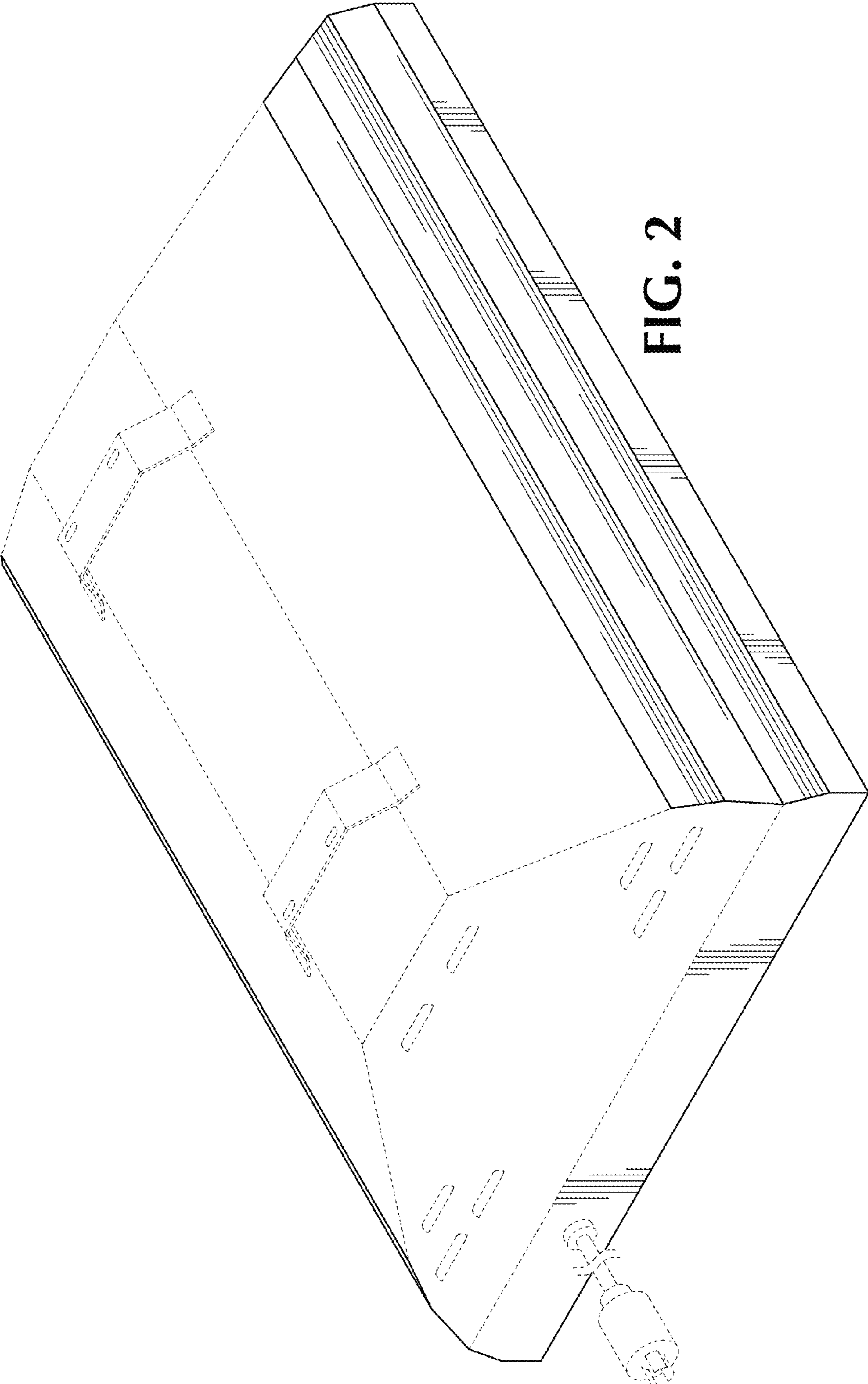

FIG. 2

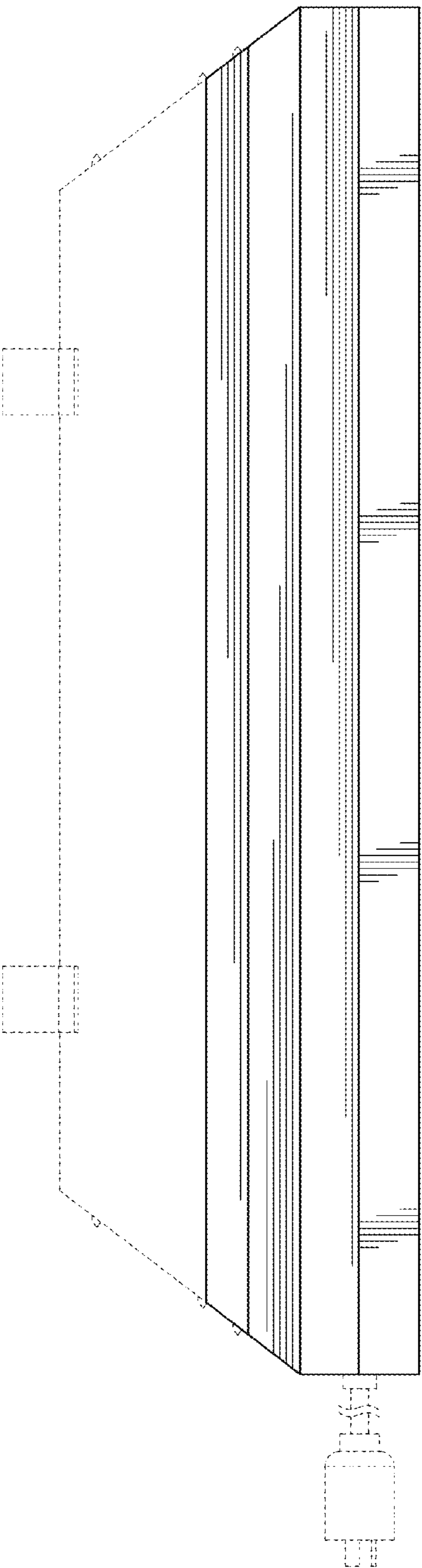

FIG. 3

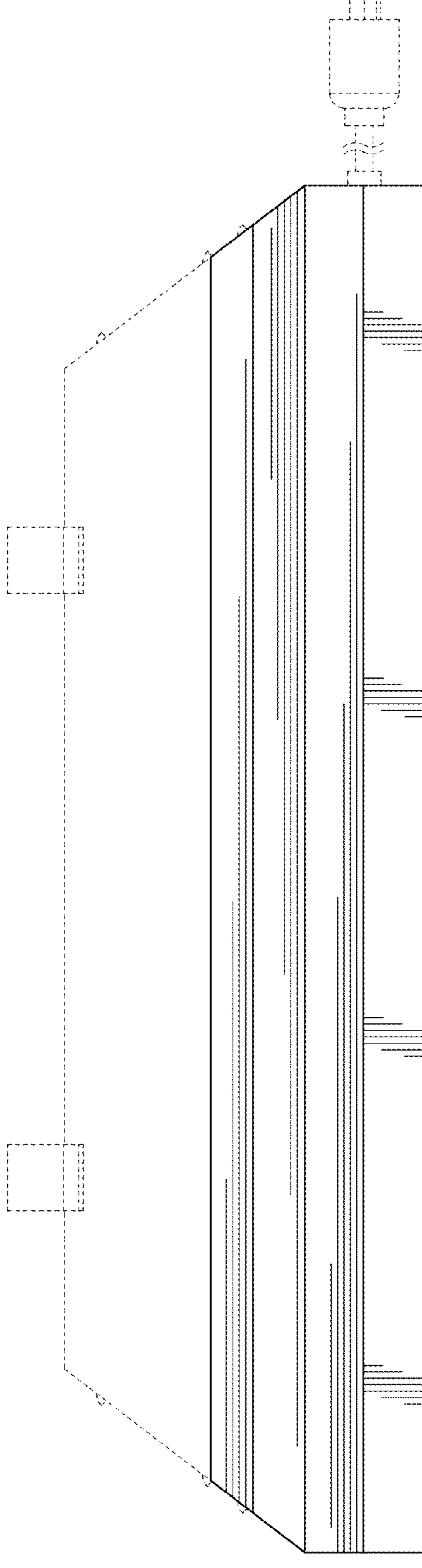

FIG. 4

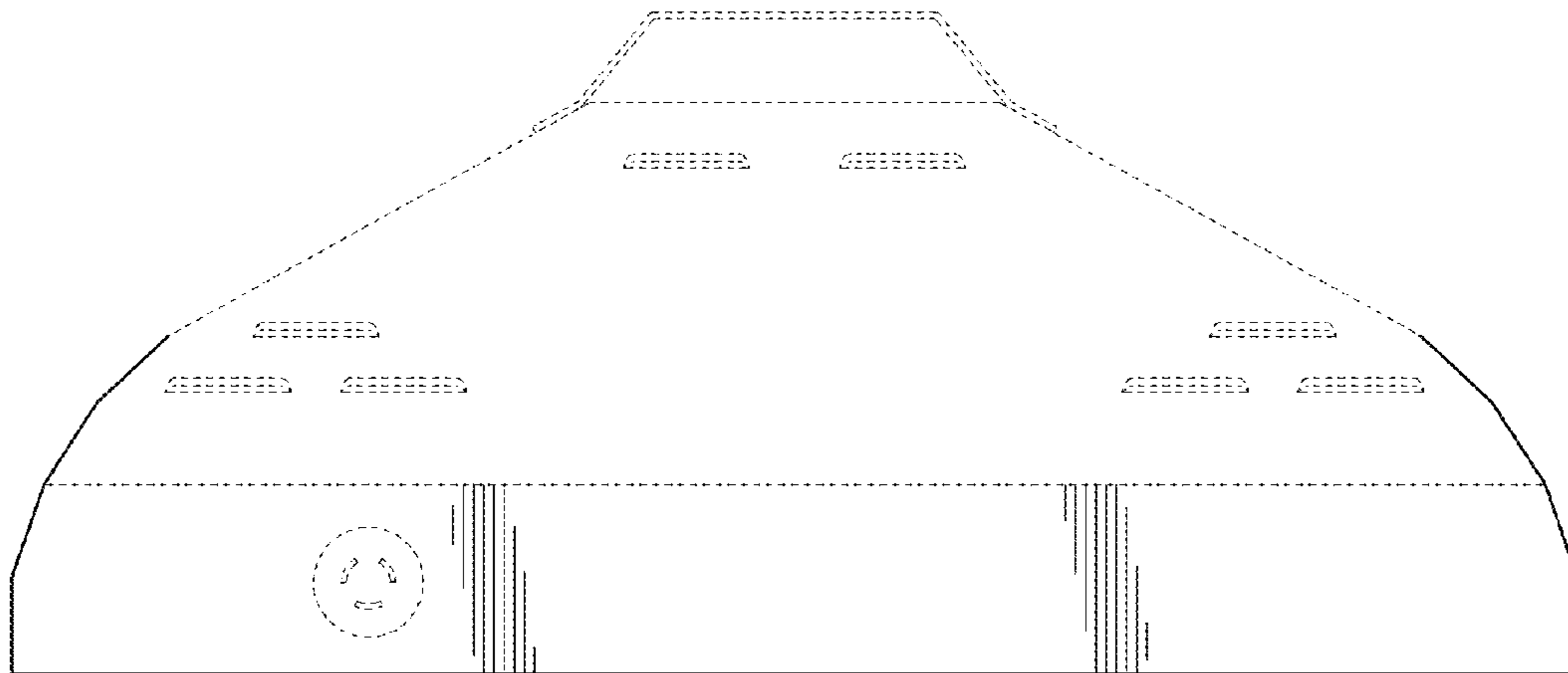

FIG. 5

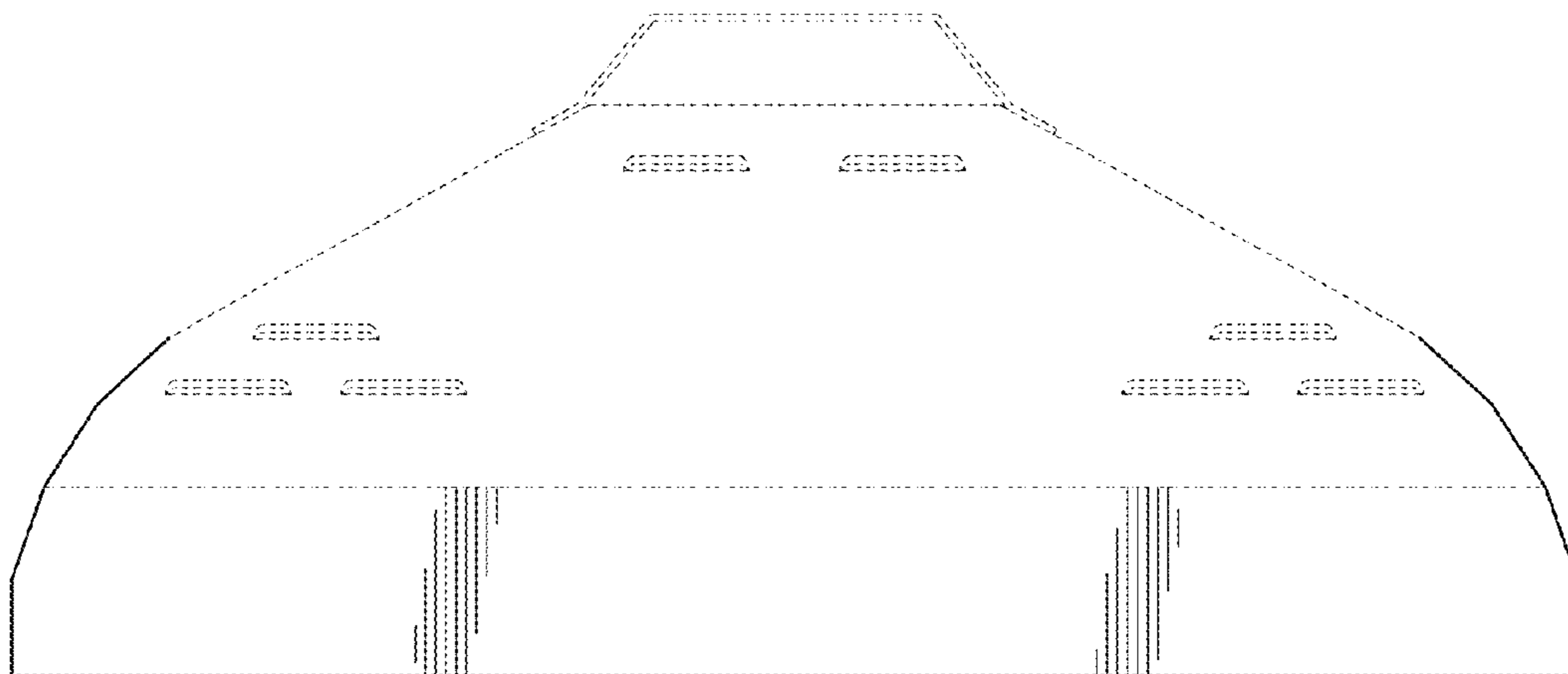

FIG. 6

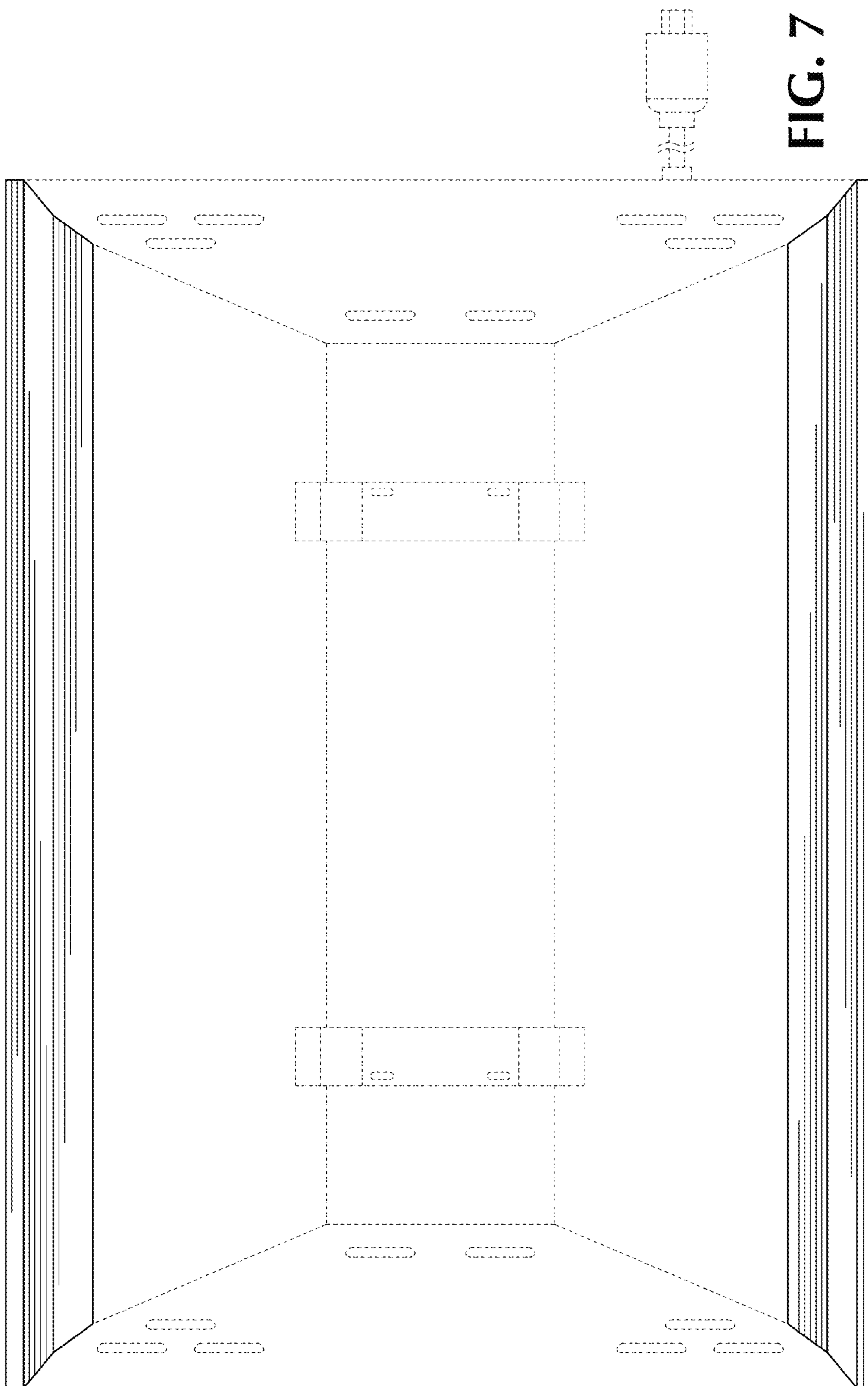

FIG. 7

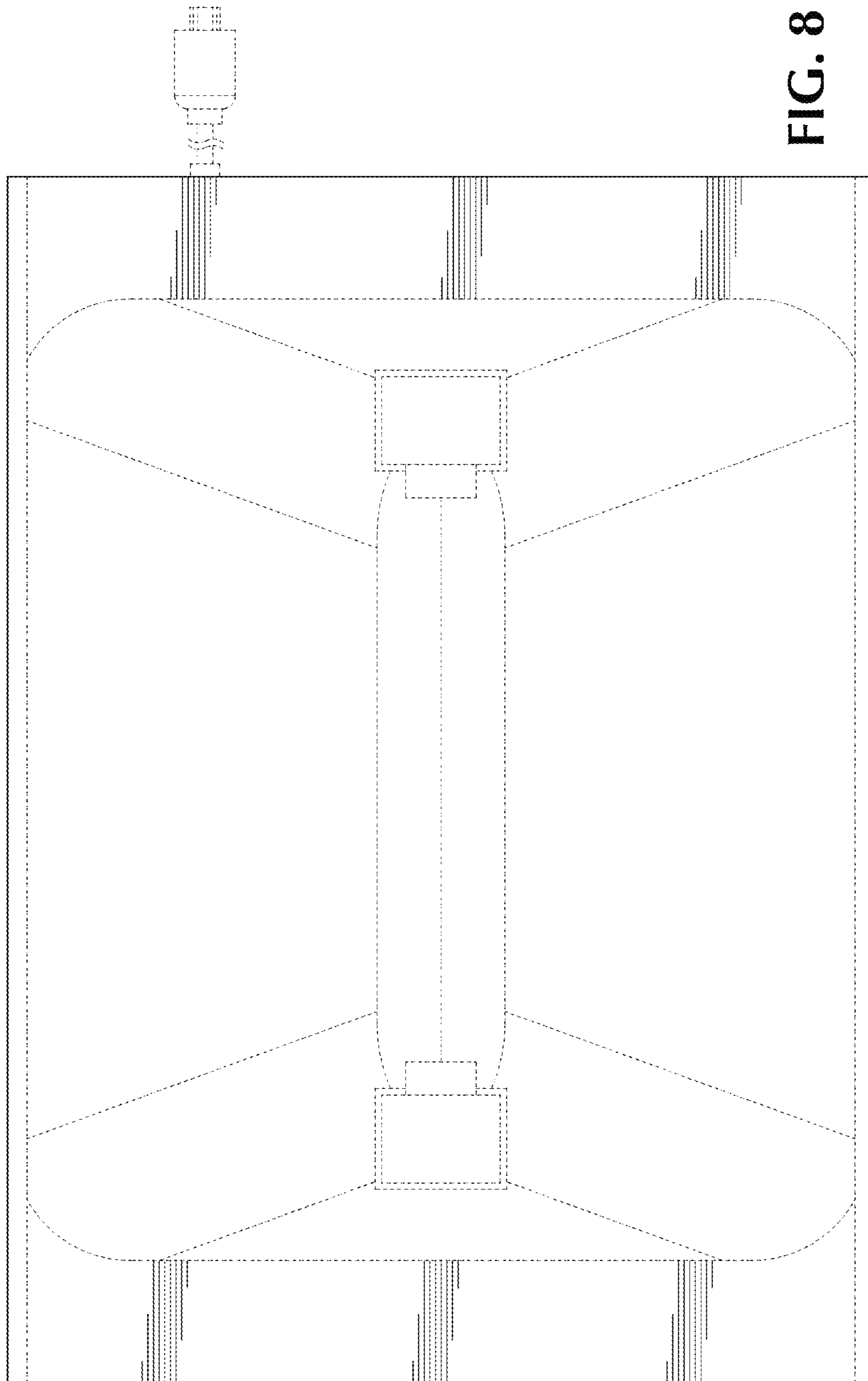

FIG. 8