



US00D755938S

(12) **United States Design Patent**
Taylor

(10) **Patent No.:** **US D755,938 S**
(45) **Date of Patent:** **** *May 10, 2016**

- (54) **SENSOR ENCLOSURE ASSEMBLY FOR A HOSE**
- (71) Applicant: **Eaton Corporation**, Cleveland, OH (US)
- (72) Inventor: **Todd Joel Taylor**, Lambertville, MI (US)
- (73) Assignee: **EATON CORPORATION**, Cleveland, OH (US)
- (*) Notice: This patent is subject to a terminal disclaimer.
- (**) Term: **14 Years**
- (21) Appl. No.: **29/495,175**
- (22) Filed: **Jun. 27, 2014**
- (51) **LOC (10) Cl.** **23-01**
- (52) **U.S. Cl.**
USPC **D23/259**
- (58) **Field of Classification Search**
USPC D23/259, 260, 261, 262, 263, 264, 265;
138/103, 110, 177, 155, 157, 109;
285/116, 343, 347, 104, 373, 379,
285/124.1, 124.5; 174/47, 74 R
See application file for complete search history.

4,887,646 A	12/1989	Groves	
4,889,167 A *	12/1989	Morris	138/99
5,066,053 A *	11/1991	Miller	285/373
D336,889 S	6/1993	Boyer	
5,358,286 A *	10/1994	Eaton et al.	285/197
5,390,964 A	2/1995	Gray, Jr.	
5,489,126 A	2/1996	Gray, Jr.	

(Continued)

OTHER PUBLICATIONS

Eaton Corporation Brochure—Lifesense Hydraulic Hose Condition Monitoring 3 pages, Document No. E-HOOV-MR011-E, Printed in USA, March 2011.

Primary Examiner — John Windmuller
Assistant Examiner — Steven Czyz

(74) *Attorney, Agent, or Firm* — Jarett D. Millar

(57) **CLAIM**

The ornamental design for a sensor enclosure assembly for a hose, as shown and described.

DESCRIPTION

FIG. 1 is top perspective view of a second embodiment of a sensor enclosure assembly for a hose.
 FIG. 2 is a bottom perspective view of the sensor enclosure assembly for a hose of FIG. 1.
 FIG. 3 is a left elevation view of the sensor enclosure assembly for a hose of FIG. 1.
 FIG. 4 is a right elevation view of the sensor enclosure assembly for a hose of FIG. 1.
 FIG. 5 is a top plan view of the sensor enclosure assembly for a hose of FIG. 1.
 FIG. 6 is a bottom plan view of the sensor enclosure assembly for a hose of FIG. 1.
 FIG. 7 is a front elevation view of the sensor enclosure assembly for a hose of FIG. 1; and,
 FIG. 8 is a back elevation view of the sensor enclosure assembly for a hose of FIG. 1.
 The broken lines illustrate portions of the sensor enclosure assembly for a hose which form no part of the claimed design.

1 Claim, 3 Drawing Sheets

(56) **References Cited**

U.S. PATENT DOCUMENTS

24,915 A *	8/1859	Adams et al.	138/177
1,587,327 A *	6/1926	Johnson	285/116
2,732,862 A *	1/1956	Woodling et al.	138/177
2,778,662 A *	1/1957	Smith	285/343
3,078,108 A *	2/1963	Smith	285/104
3,555,887 A	1/1971	Wood	
3,810,490 A *	5/1974	Ludwick	138/106
4,043,333 A *	8/1977	Munsch	604/86
4,061,015 A	12/1977	Fish	
4,644,975 A *	2/1987	Fricker	138/110
4,652,023 A *	3/1987	Timmons	285/93

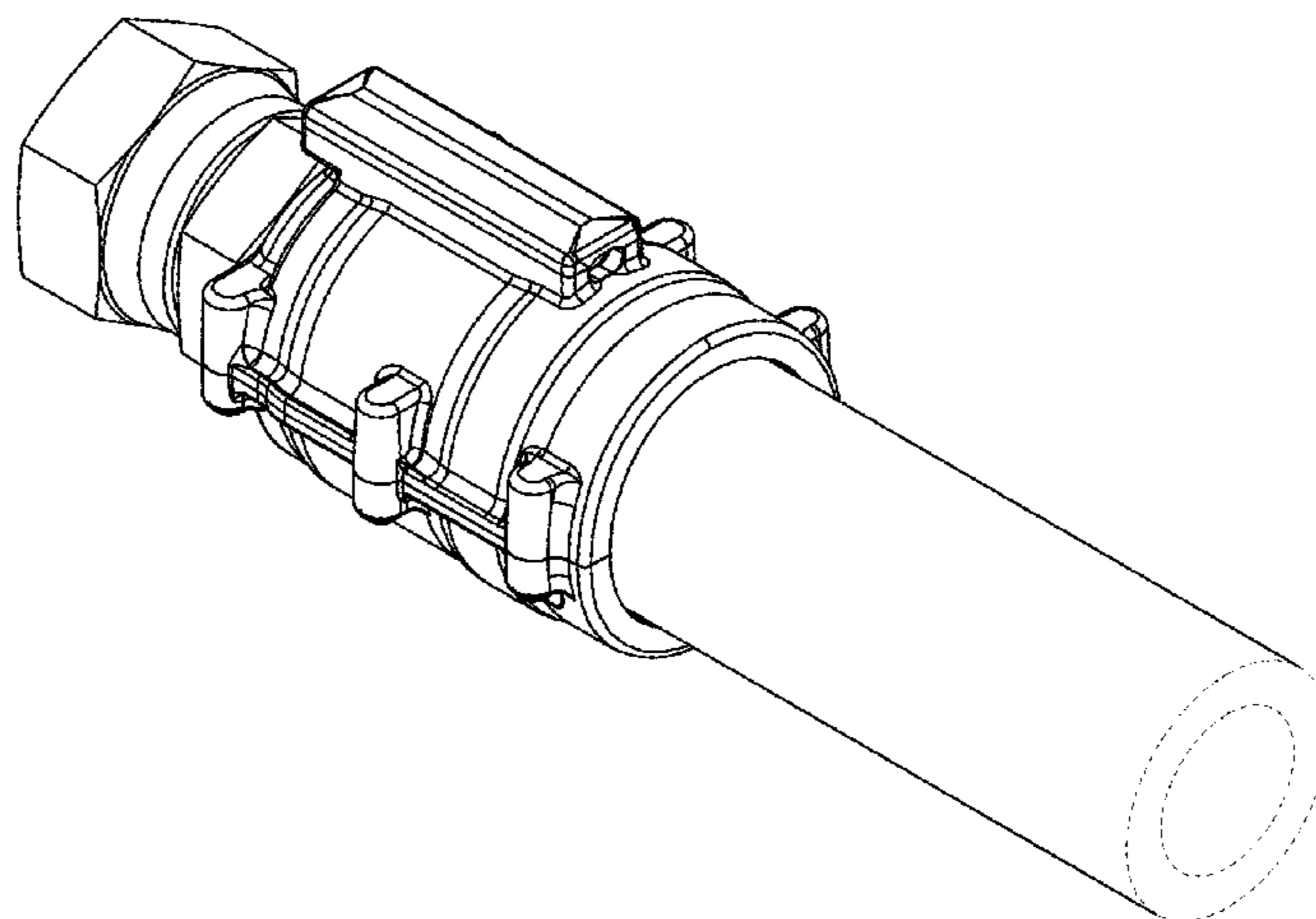

(56)

References Cited

U.S. PATENT DOCUMENTS

5,517,174 A 5/1996 Barrows
 5,634,497 A 6/1997 Neto
 5,806,615 A * 9/1998 Appleton 175/325.7
 5,853,030 A * 12/1998 Walding 138/99
 5,967,194 A * 10/1999 Martin 138/156
 5,969,618 A 10/1999 Redmond
 5,992,218 A 11/1999 Tryba
 6,032,700 A * 3/2000 Macedone 138/110
 D424,461 S 5/2000 Taylor
 6,206,048 B1 * 3/2001 Bobenhausen 138/97
 6,386,237 B1 5/2002 Chevalier et al.
 6,401,555 B1 * 6/2002 Bowers 73/866.5
 D464,031 S 10/2002 Gillingham
 6,498,991 B1 12/2002 Phelan et al.
 D489,121 S * 4/2004 Harding D23/262
 7,168,451 B1 * 1/2007 Dundas 138/110

D557,657 S 12/2007 Yabe et al.
 7,387,012 B2 6/2008 Spaolonzi et al.
 D575,280 S 8/2008 Marquez
 D576,901 S 9/2008 Fraser et al.
 7,509,841 B2 3/2009 Spaolonzi et al.
 7,555,936 B2 7/2009 Deckard
 7,597,117 B1 * 10/2009 Groso et al. 138/89
 D659,225 S * 5/2012 Rubin D23/260
 D681,159 S * 4/2013 Ben-Horin et al. D23/209
 D694,140 S 11/2013 Betsinger
 D712,769 S 9/2014 Betsinger
 2005/0120732 A1 * 6/2005 Matsuoka 62/298
 2005/0247366 A1 * 11/2005 Tyrer et al. 138/157
 2009/0223584 A1 9/2009 Gray
 2011/0132487 A1 * 6/2011 Steinhanses et al. 138/177
 2013/0216889 A1 * 8/2013 Joswig et al. 429/120
 2013/0233435 A1 * 9/2013 Henthorn et al. 138/155
 2014/0000742 A1 1/2014 Betsinger et al.

* cited by examiner

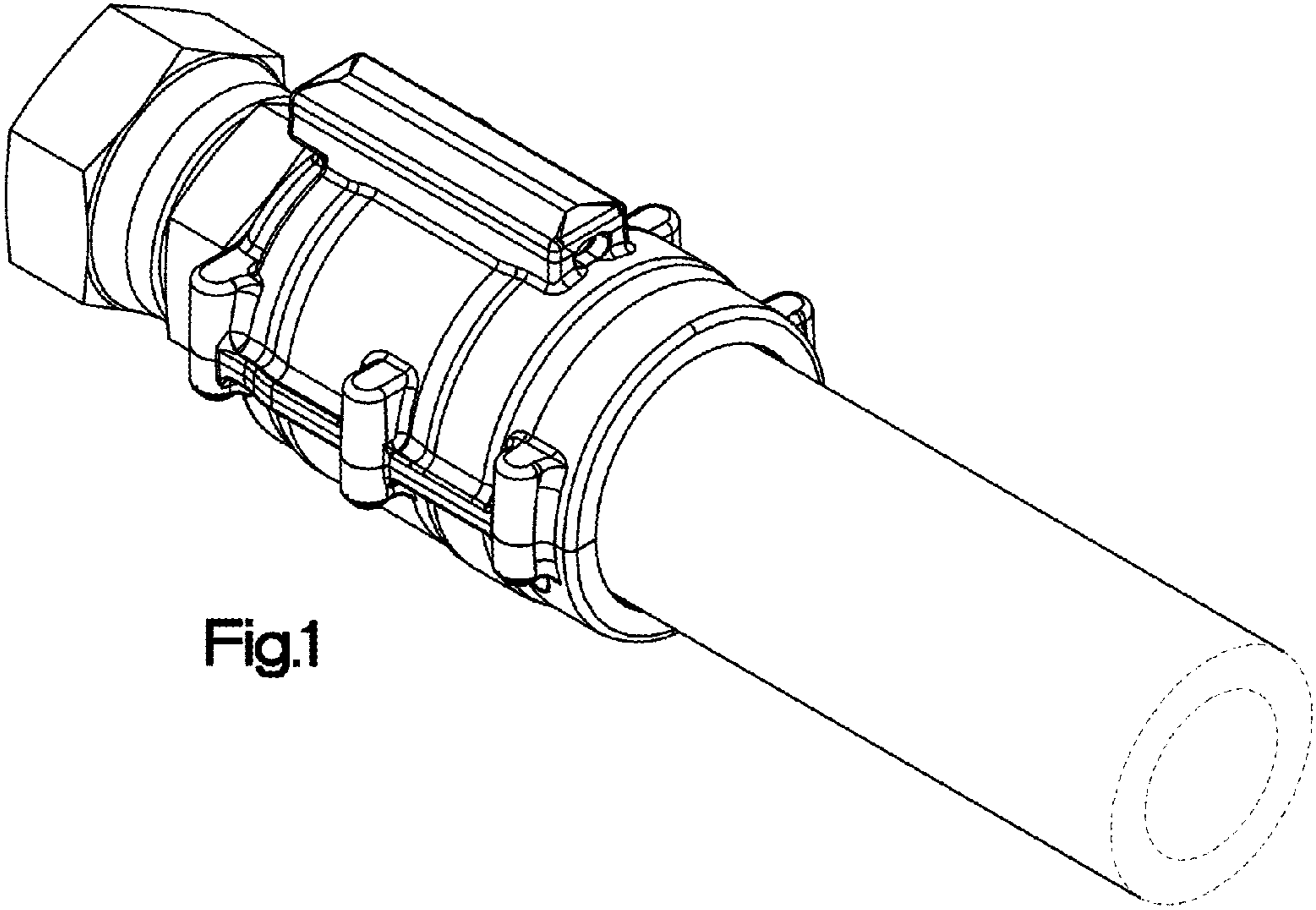

Fig.1

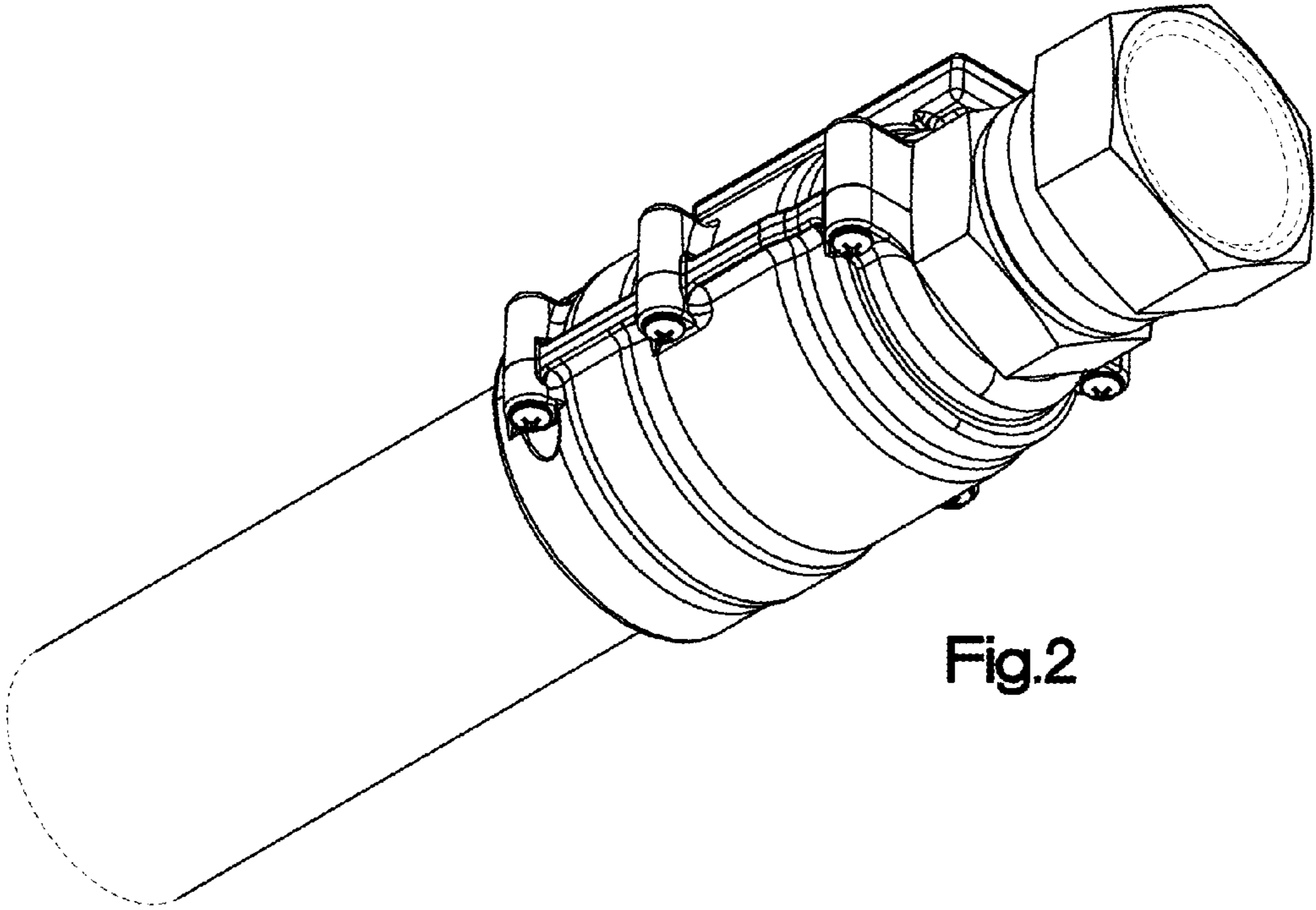

Fig.2

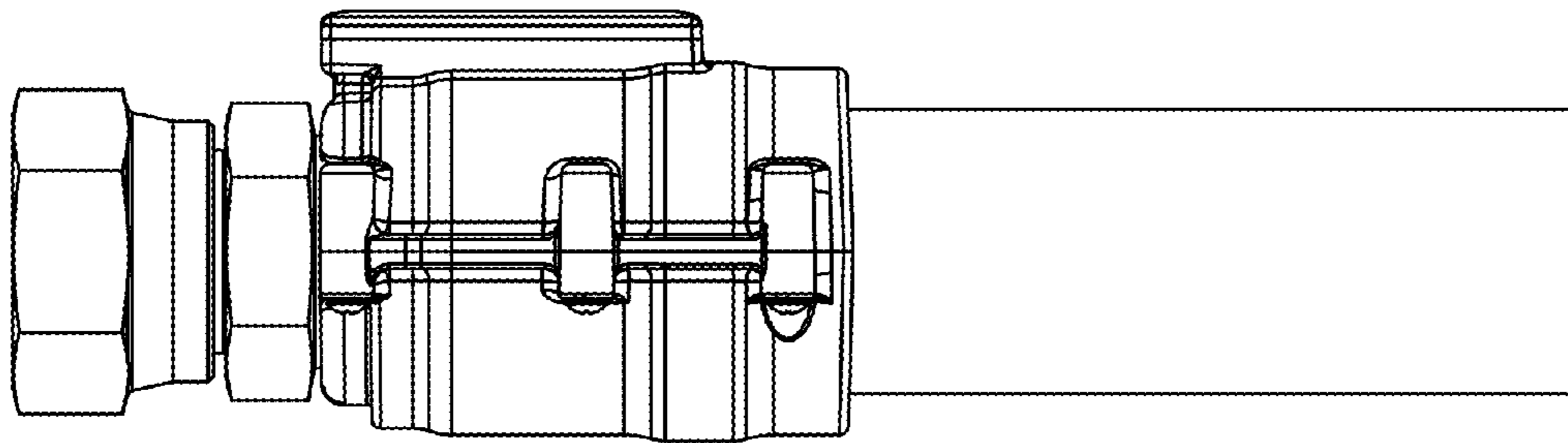

Fig.3

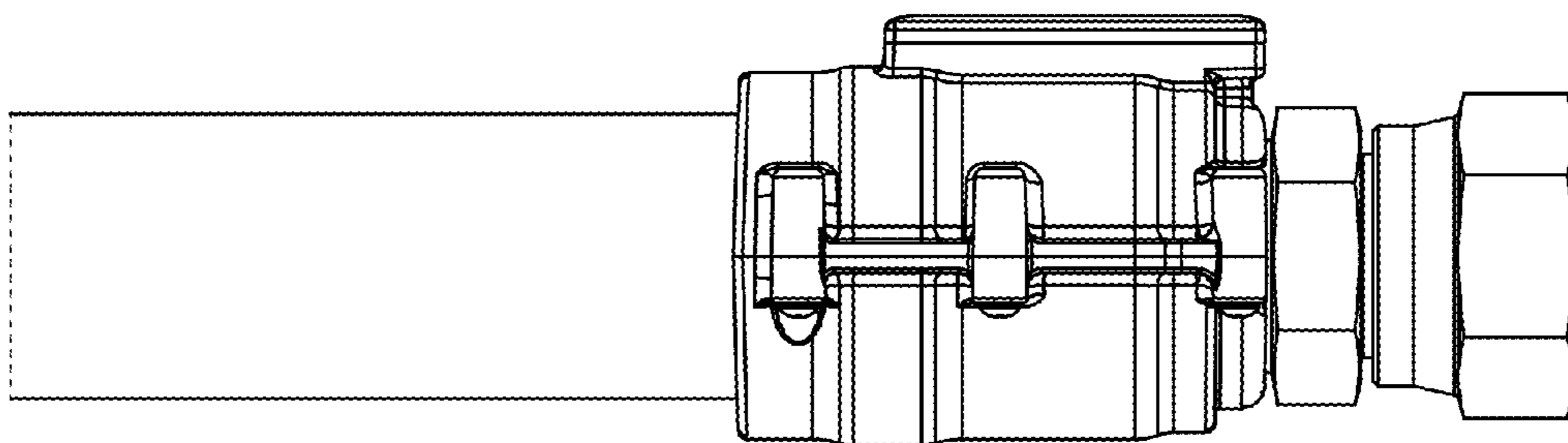

Fig.4

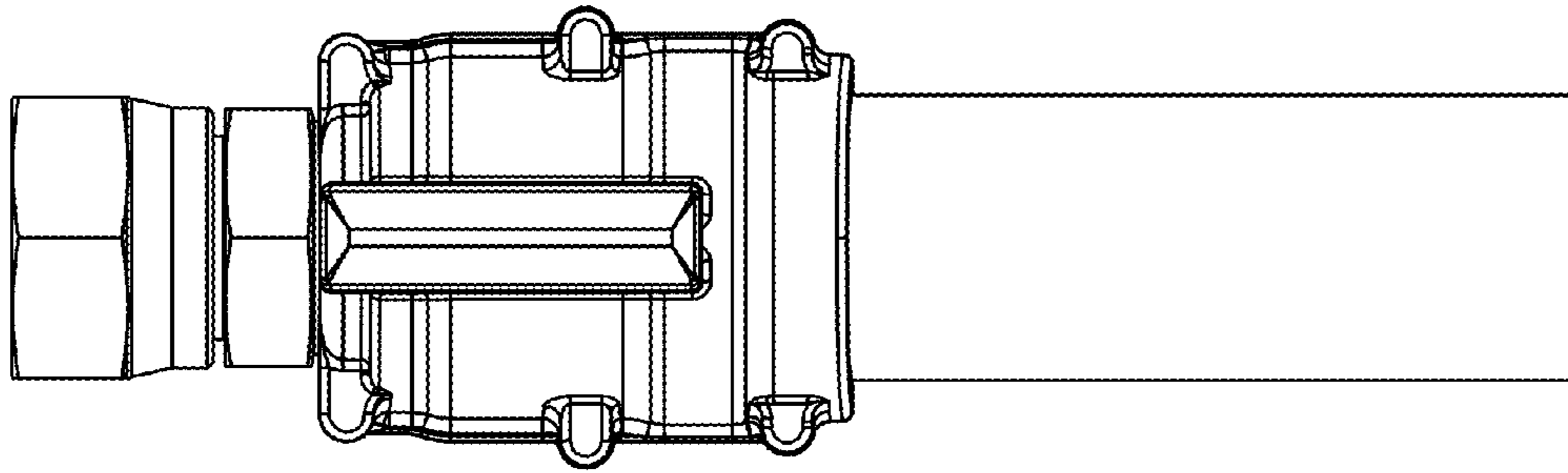

Fig.5

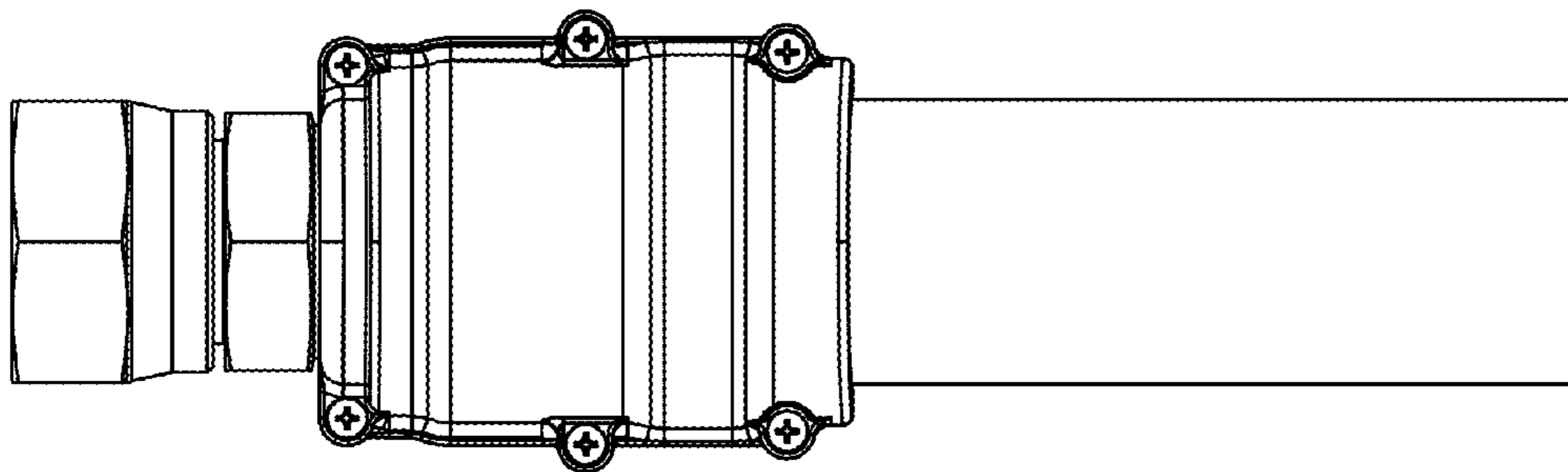

Fig.6

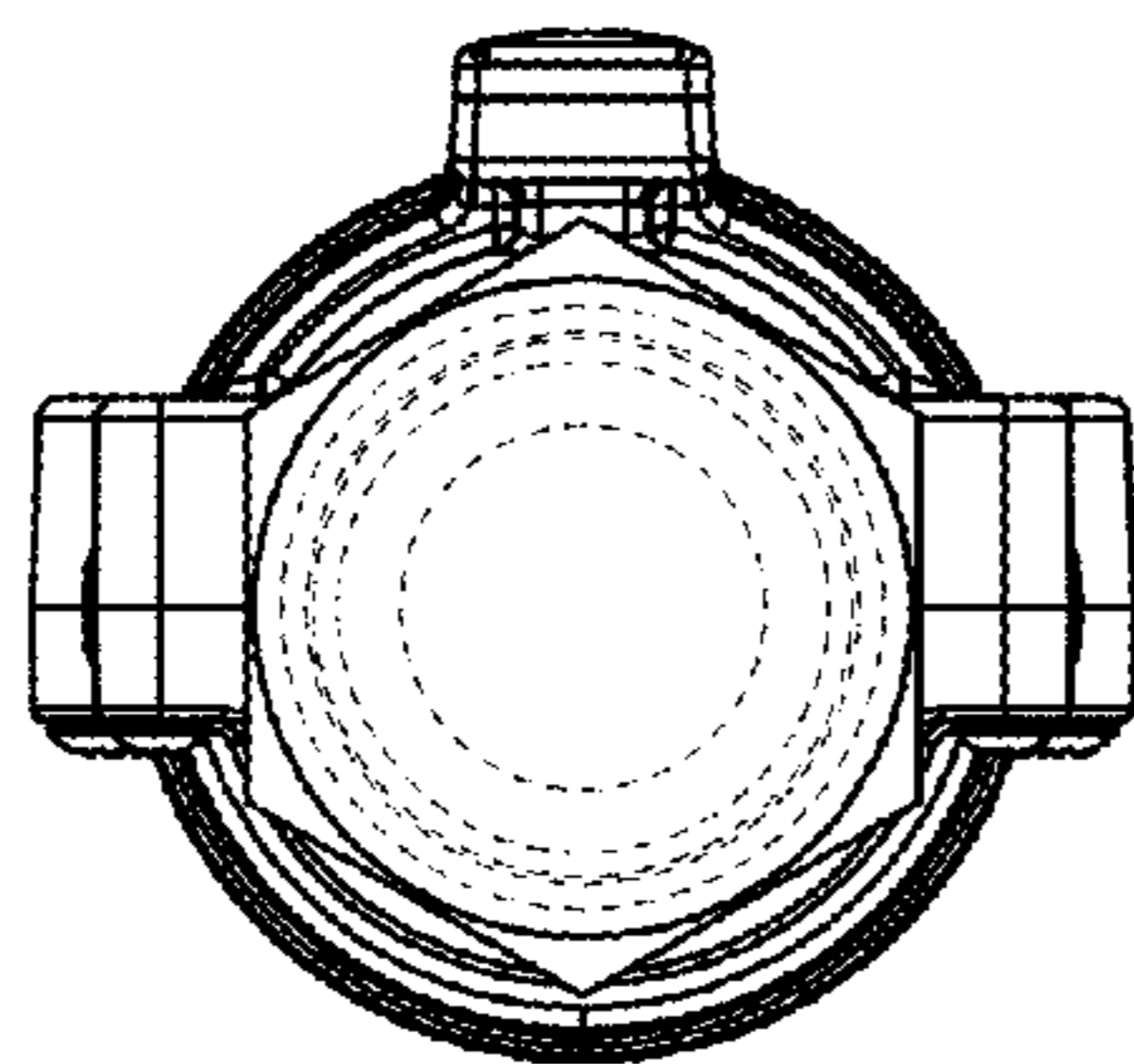

Fig.7

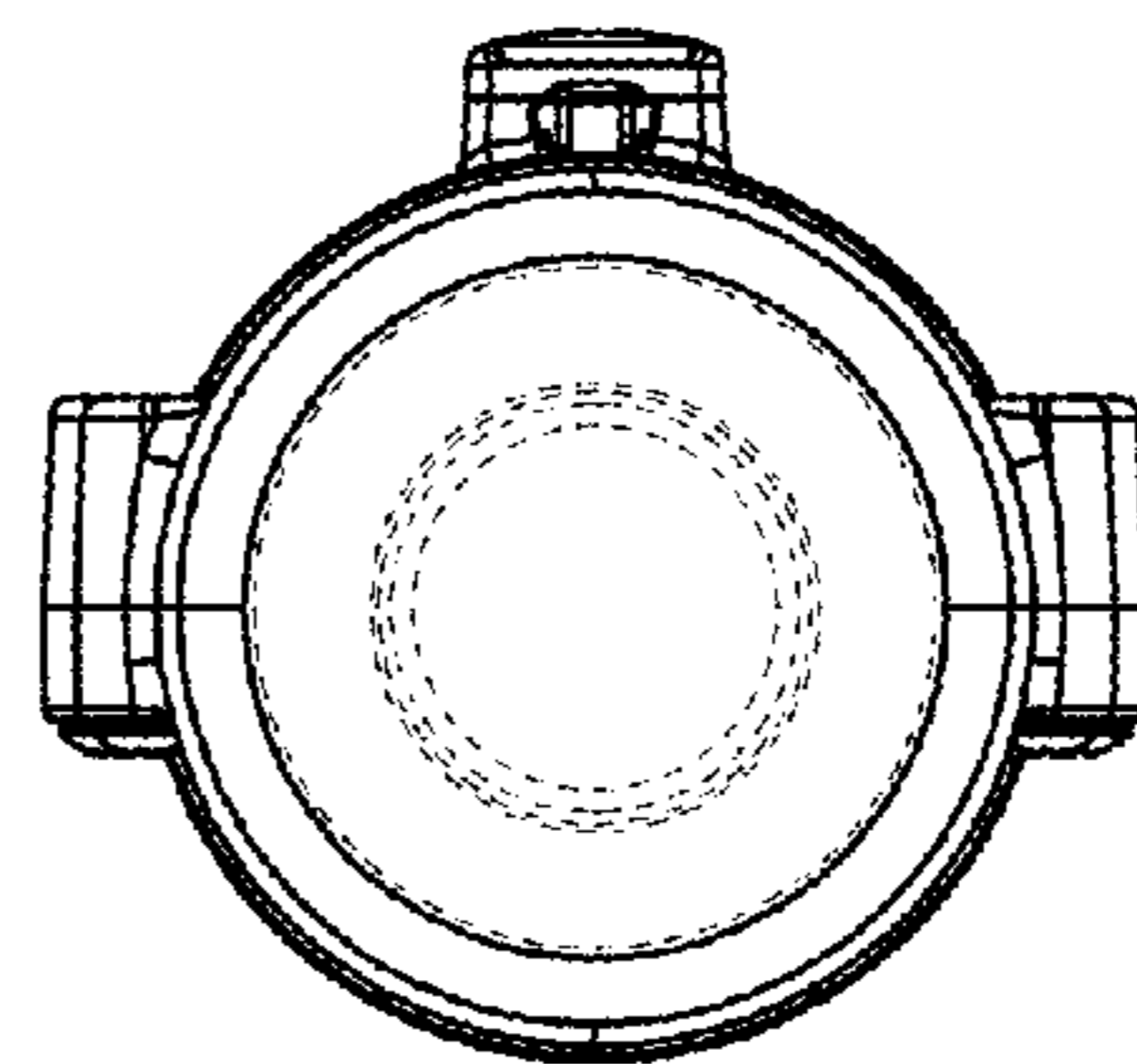

Fig.8