



US00D755905S

(12) **United States Design Patent**
Sano

(10) **Patent No.:** **US D755,905 S**

(45) **Date of Patent:** **** May 10, 2016**

(54) **TOY HOUSE**

(71) Applicant: **EPOCH COMPANY, LTD.**, Tokyo (JP)

(72) Inventor: **Tomomi Sano**, Tokyo (JP)

(73) Assignee: **EPOCH COMPANY, LTD.**, Tokyo (JP)

(**) Term: **14 Years**

(21) Appl. No.: **29/524,333**

(22) Filed: **Apr. 20, 2015**

(30) **Foreign Application Priority Data**

Oct. 21, 2014 (JP) 2014-023588

(51) **LOC (10) Cl.** **21-01**

(52) **U.S. Cl.**
USPC **D21/509; D21/506**

(58) **Field of Classification Search**
USPC D21/506, 507, 509, 510, 511; D25/1,
D25/32; D9/636, 637, 640, 433; 434/72, 79,
434/96, 260; 446/69, 75, 110, 476-478,
446/479

CPC A63H 3/52; A63H 33/044; B65D 81/368
See application file for complete search history.

(56) **References Cited**

U.S. PATENT DOCUMENTS

D130,223 S *	11/1941	Coleman	D21/509
D252,292 S *	7/1979	Johnson	D21/509
D312,670 S *	12/1990	Matsumoto	D21/509
D665,466 S *	8/2012	Kasahara	D21/506
D683,410 S *	5/2013	Morioka	D21/506
D685,037 S *	6/2013	Akitsu	D21/506
D710,457 S *	8/2014	Kawashima	D21/506
D710,459 S *	8/2014	Kawashima	D21/506

* cited by examiner

Primary Examiner — Cynthia M Chin

(74) *Attorney, Agent, or Firm* — Westerman, Hattori,
Daniels & Adrian, LLP

(57) **CLAIM**

The ornamental design for a toy house, as shown and described.

DESCRIPTION

FIG. 1 is a front perspective view of a toy house showing my new design.

FIG. 2 is a rear perspective view thereof

FIG. 3 is a front elevational view thereof.

FIG. 4 is a rear elevational view thereof.

FIG. 5 is a right side elevational view thereof.

FIG. 6 is a left side elevational view thereof; and,

FIG. 7 is a top plan view thereof.

The bottom is flat and unornamented.

1 Claim, 7 Drawing Sheets

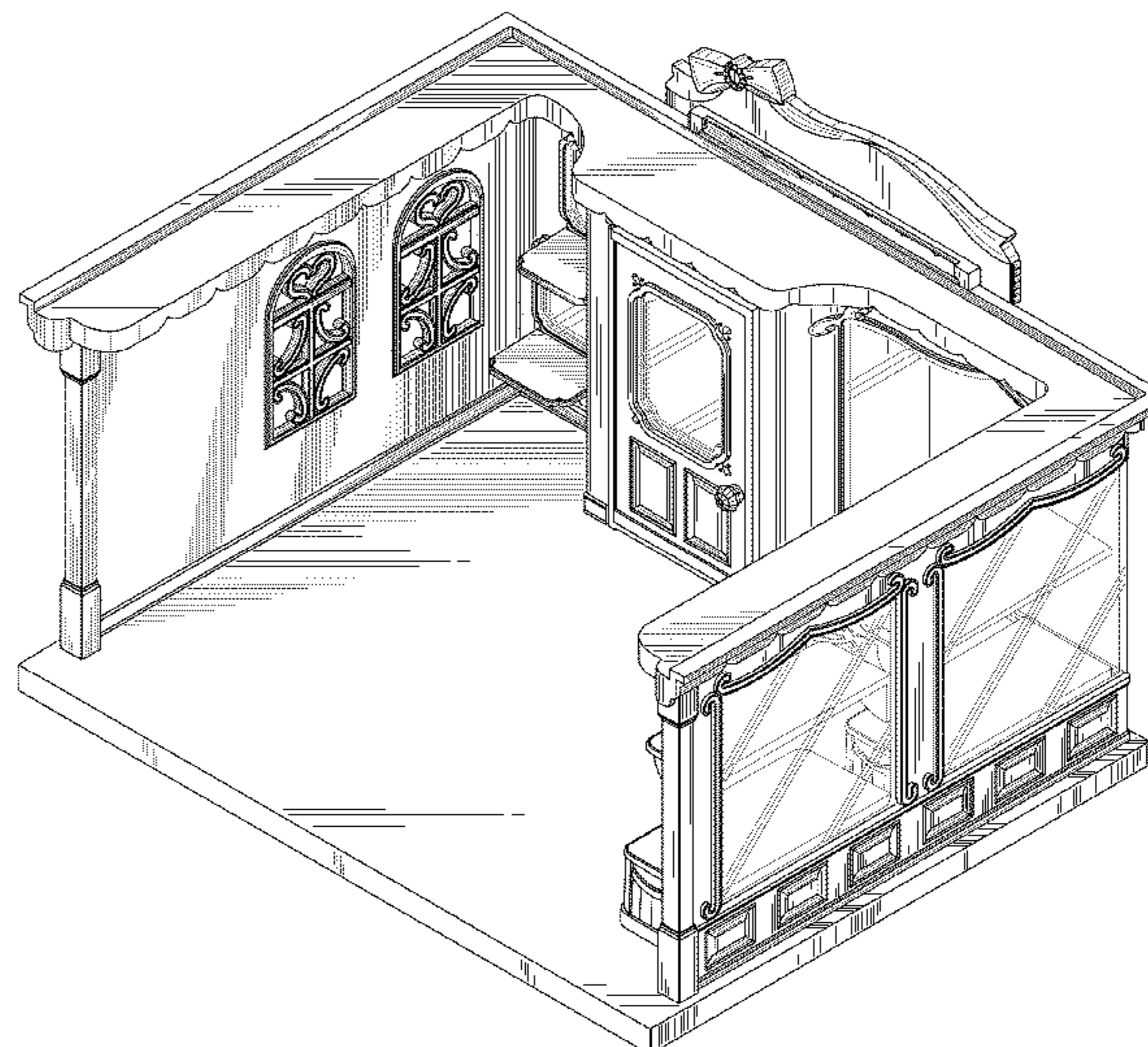
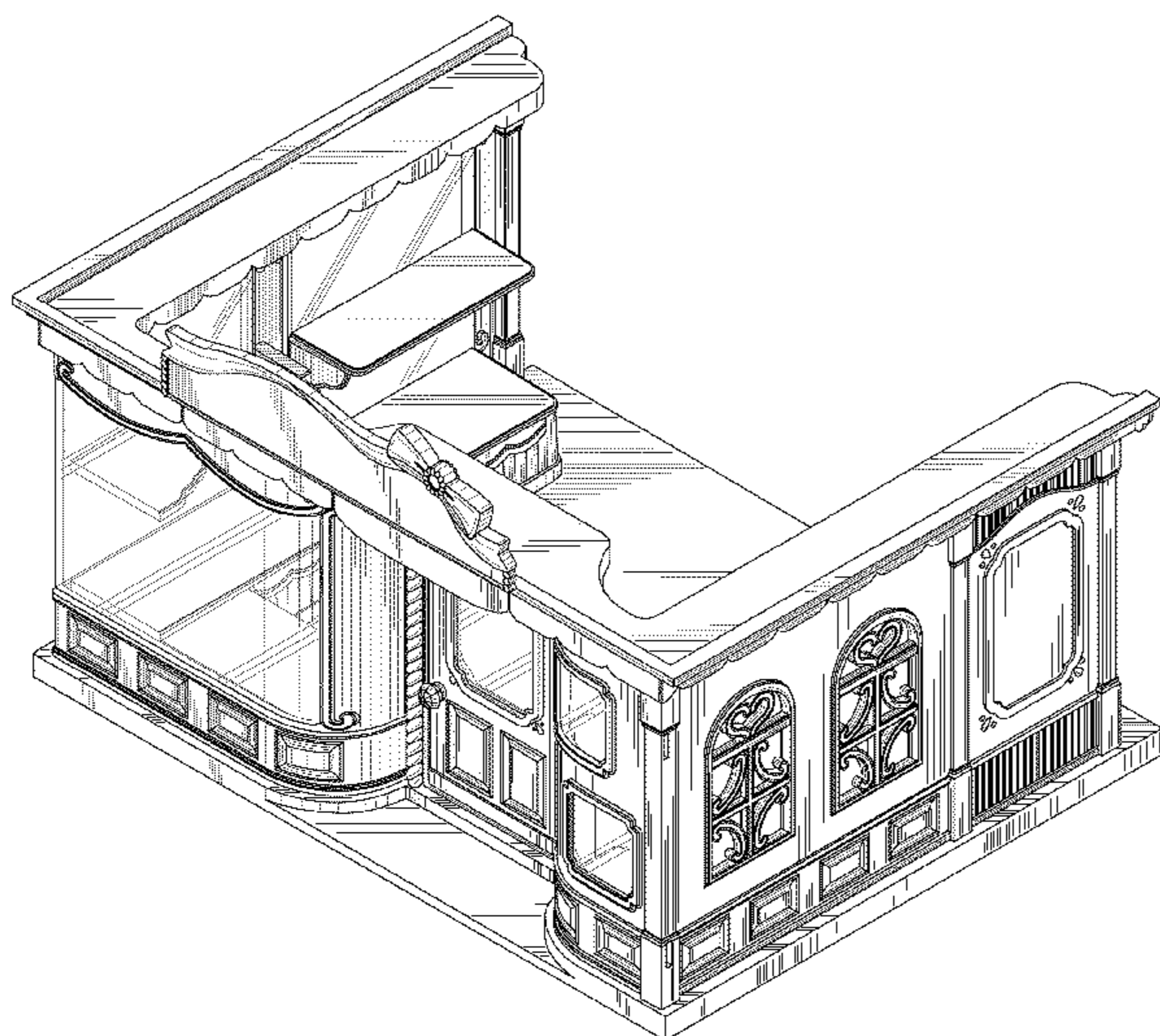

FIG. 1

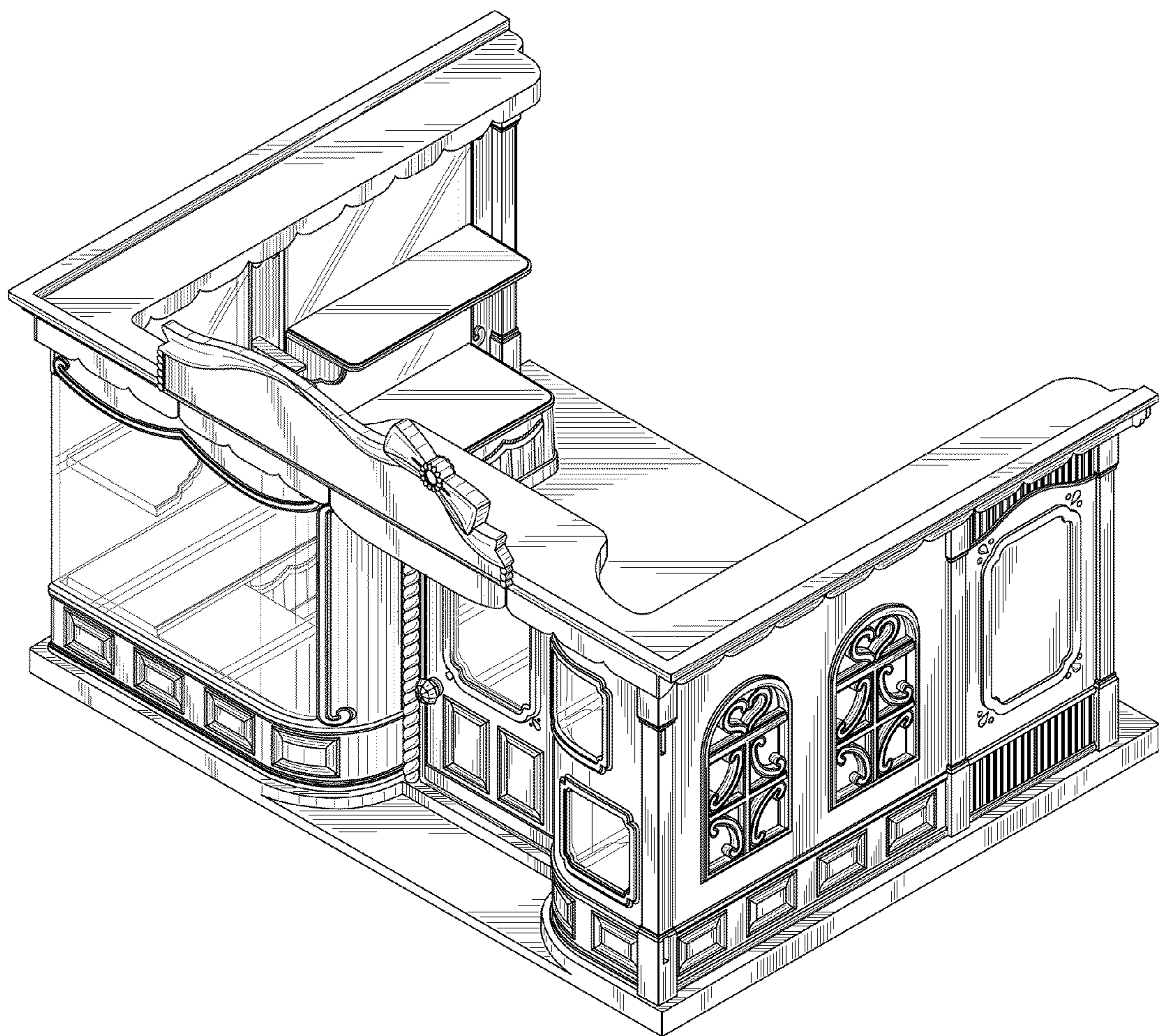

FIG. 2

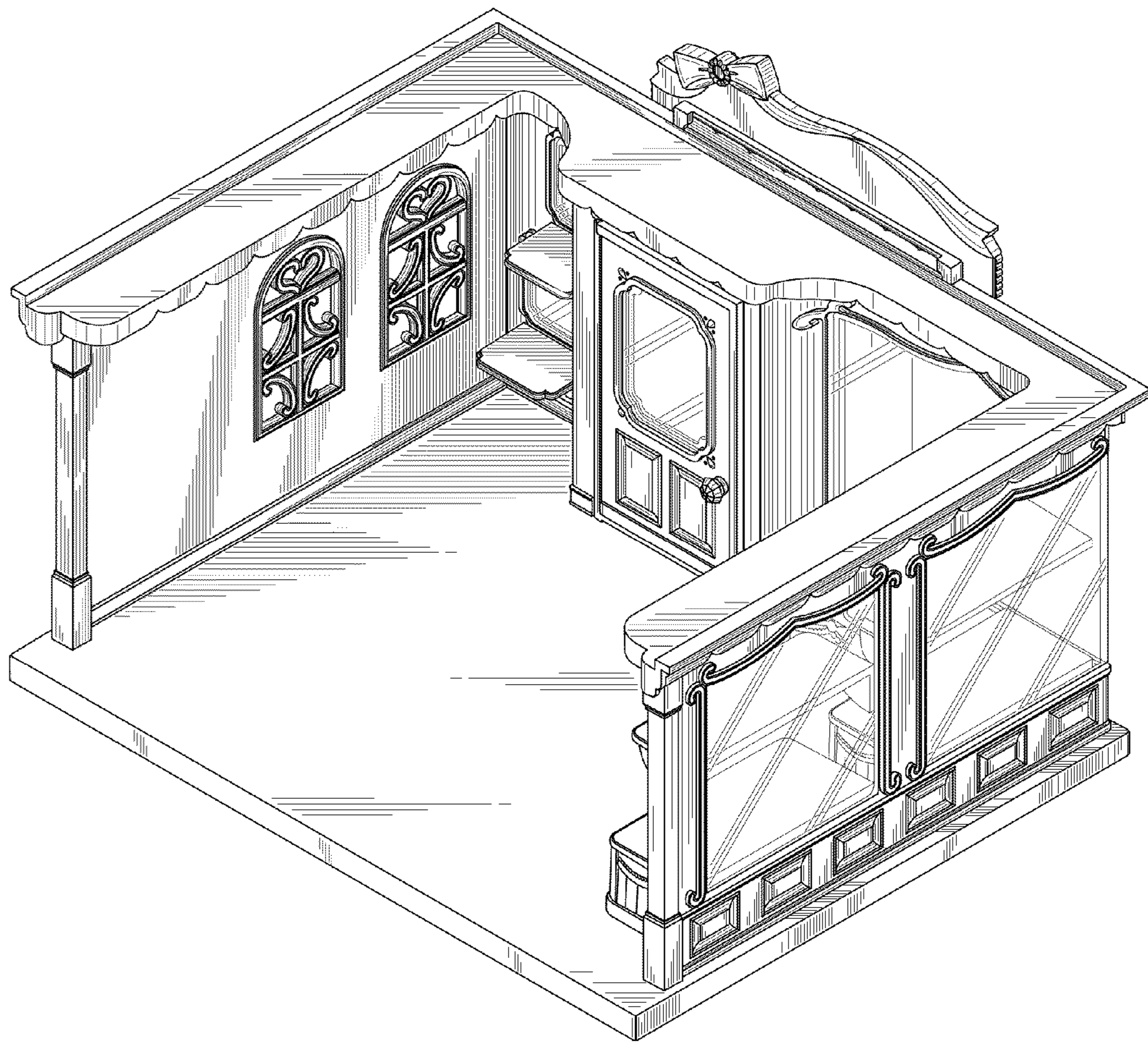

FIG. 3

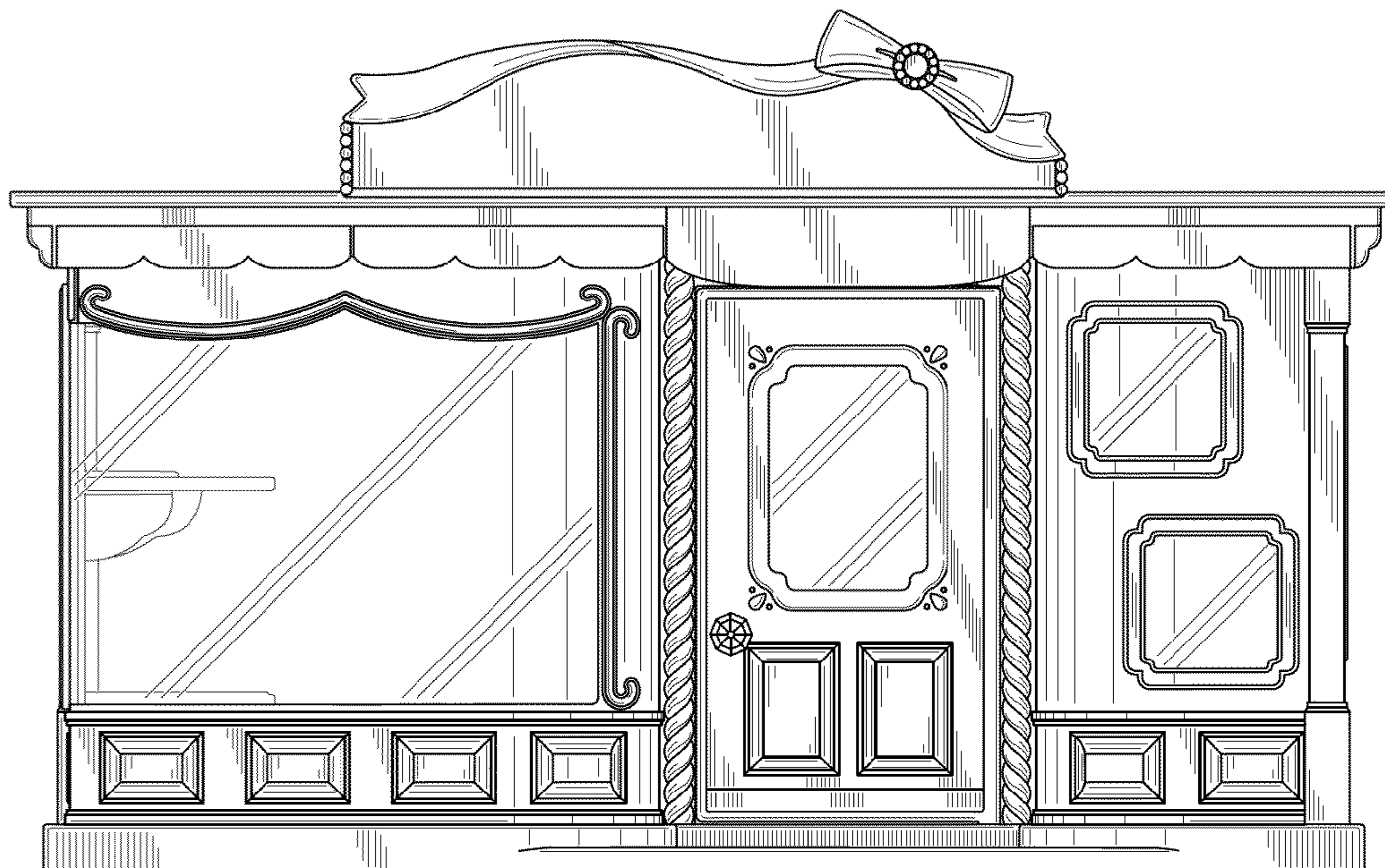

FIG. 4

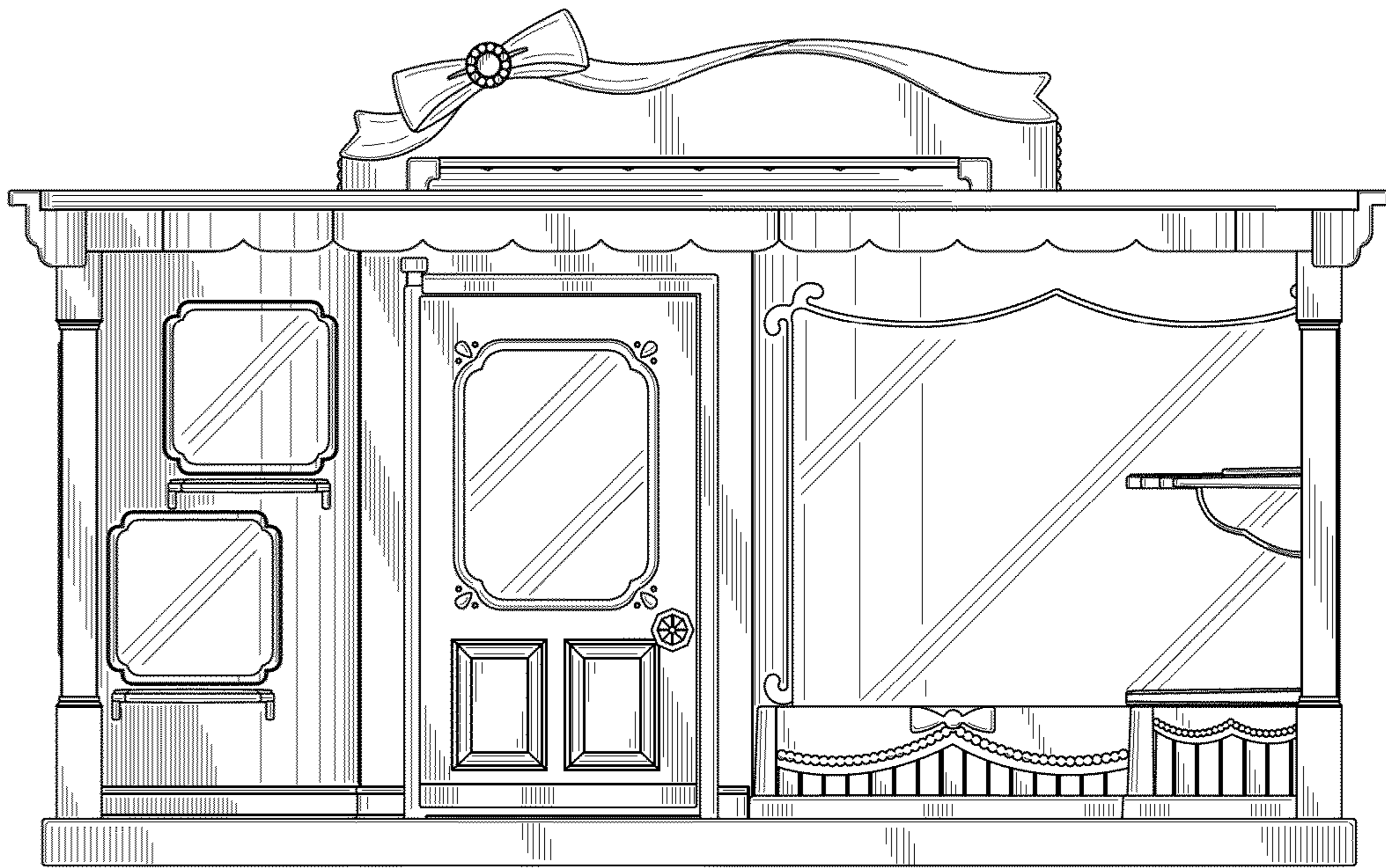

FIG. 5

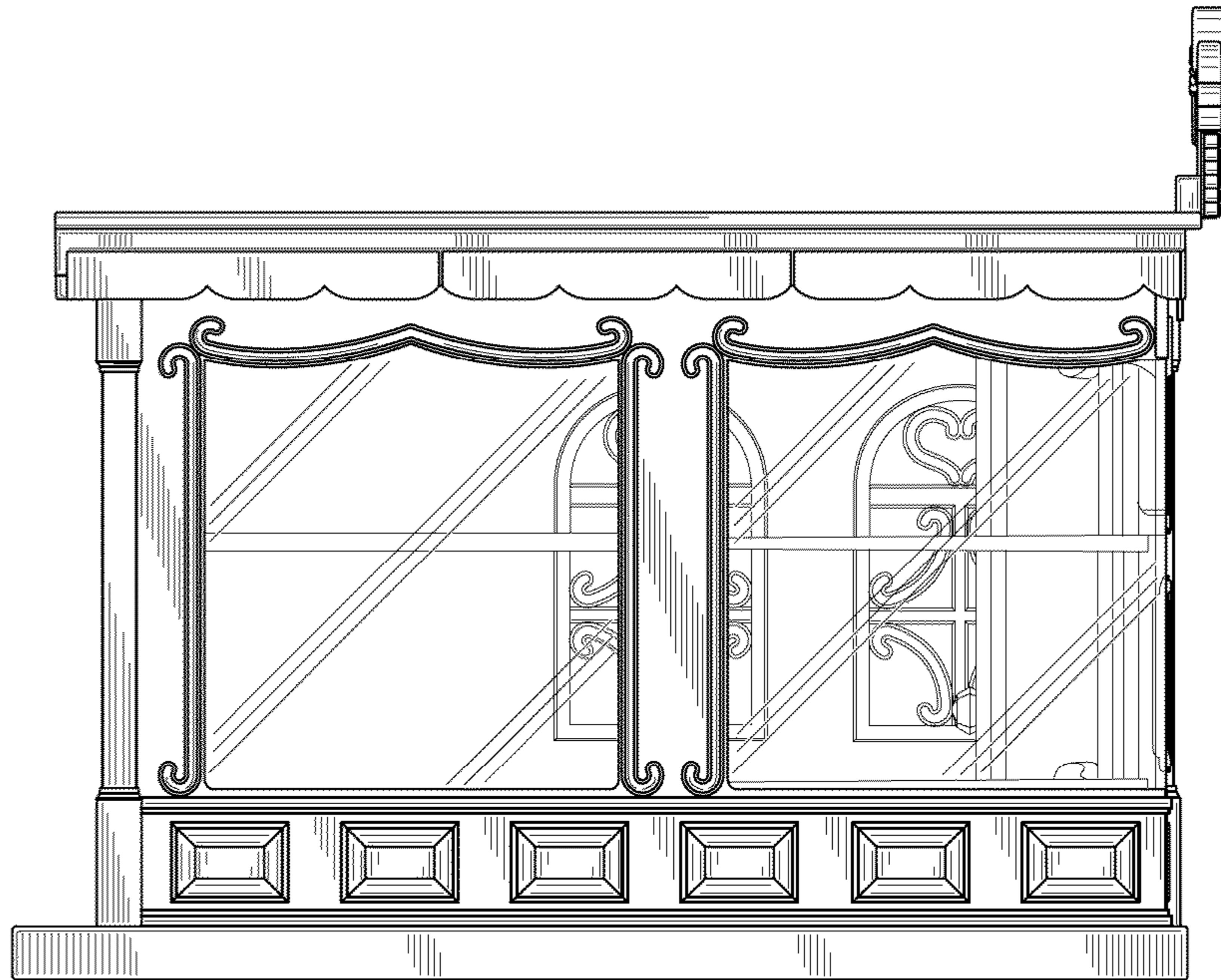

FIG. 6

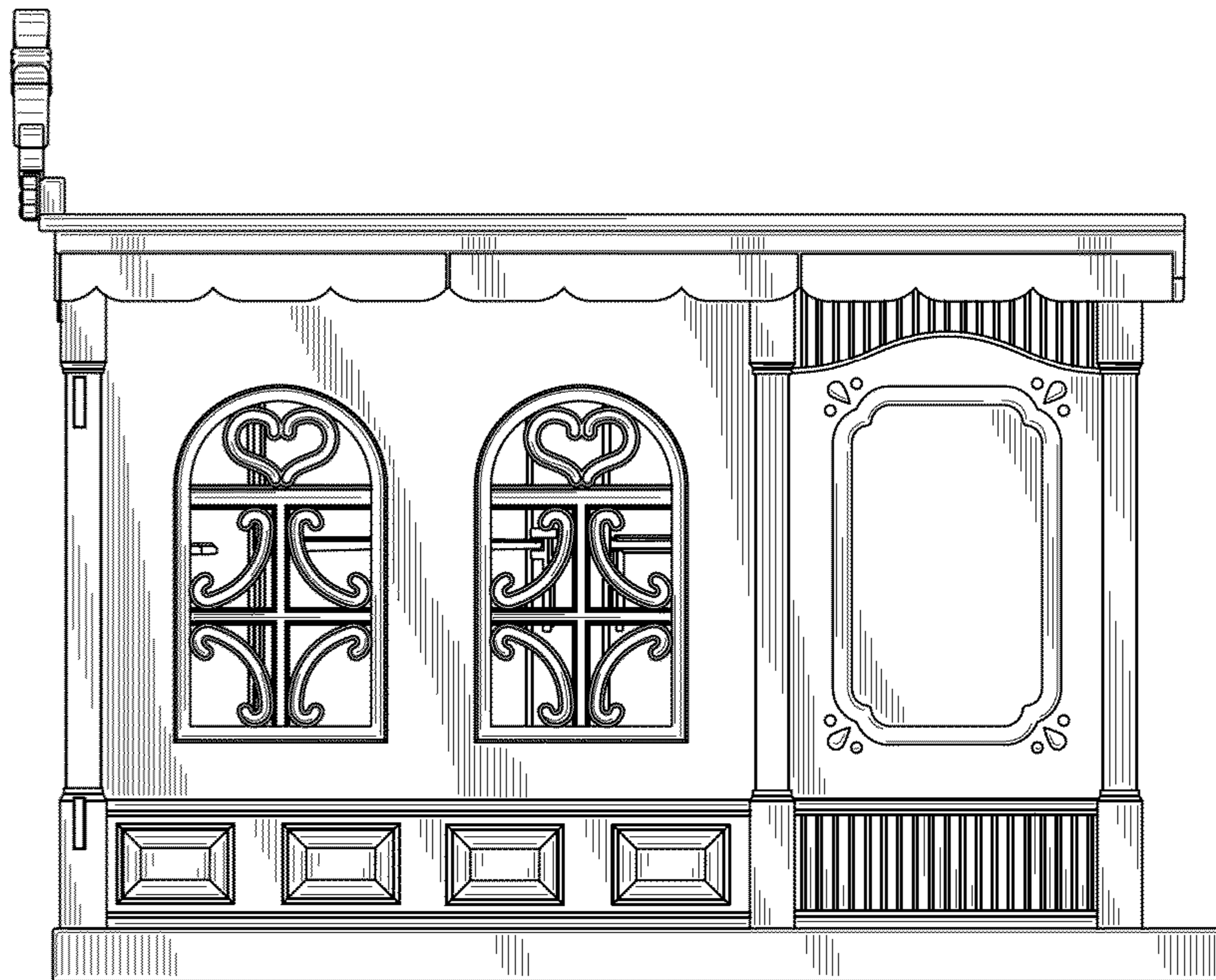

FIG. 7

