



US00D755861S

(12) **United States Design Patent**
Schönherr et al.

(10) **Patent No.:** **US D755,861 S**
(45) **Date of Patent:** **** May 10, 2016**

(54) **BENDING MACHINE**

(71) Applicant: **TRUMPF GmbH + Co. KG**, Ditzingen (DE)

(72) Inventors: **Tom Schönherr**, Stuttgart (DE);
Andreas Diefenbach,
Ludwigsburg-Ossweil (DE); **Dina Gallo**,
Stuttgart (DE)

(73) Assignee: **TRUMPF GmbH + Co. KG**, Ditzingen (DE)

(**) Term: **14 Years**

(21) Appl. No.: **29/517,526**

(22) Filed: **Feb. 13, 2015**

(30) **Foreign Application Priority Data**

Aug. 15, 2014 (EM) 002520353

(51) **LOC (10) Cl.** **15-09**

(52) **U.S. Cl.**
USPC **D15/122**

(58) **Field of Classification Search**
USPC D15/122, 123, 128, 131, 138
See application file for complete search history.

(56) **References Cited**

U.S. PATENT DOCUMENTS

4,831,862	A *	5/1989	Ohashi et al.	72/389.3
5,012,661	A *	5/1991	Catti et al.	72/21.1
5,058,406	A *	10/1991	Sartorio et al.	72/16.2
5,182,936	A *	2/1993	Sartorio	72/420
5,186,037	A *	2/1993	Bihler	72/442
D349,504	S *	8/1994	Mizukawa et al.	D15/138

D357,925	S *	5/1995	Dossey	D15/122
D382,282	S *	8/1997	Micouleau	D15/122
5,678,441	A *	10/1997	Schwarze	72/149
5,927,135	A *	7/1999	Kutschker	72/319
6,058,756	A *	5/2000	Kutschker	72/319
6,134,932	A *	10/2000	Marque et al.	72/149
6,170,314	B1 *	1/2001	Codatto	72/316
6,170,315	B1 *	1/2001	Codatto	72/316
D456,823	S *	5/2002	Davi	D15/123
6,434,993	B1 *	8/2002	Broggi et al.	72/157
D486,164	S *	2/2004	Muller et al.	D15/123
6,694,794	B2 *	2/2004	Crippa	72/307
7,076,984	B2 *	7/2006	Cappello et al.	72/250
7,082,798	B2 *	8/2006	Schmauder et al.	72/150
7,234,332	B2 *	6/2007	Kutschker	72/20.1
7,721,582	B2 *	5/2010	Speck	72/306
7,891,225	B2 *	2/2011	Hammerer et al.	72/306
8,266,942	B2 *	9/2012	Zhou et al.	72/455
8,555,690	B2 *	10/2013	Codatto	72/319
9,067,255	B2 *	6/2015	Fries et al.	

* cited by examiner

Primary Examiner — Patricia Palasik

(57) **CLAIM**

The ornamental design for a bending machine, substantially as shown and described.

DESCRIPTION

FIG. 1 is a front perspective view of our bending machine. FIG. 2 is a front view of our bending machine. FIG. 3 is a back view of our bending machine. FIG. 4 is a right side view of our bending machine. FIG. 5 is a left side view of our bending machine. FIG. 6 is a top view of our bending machine; and, FIG. 7 is a bottom view of our bending machine. The broken lines illustrate environmental features that form no part of the claimed design.

1 Claim, 6 Drawing Sheets

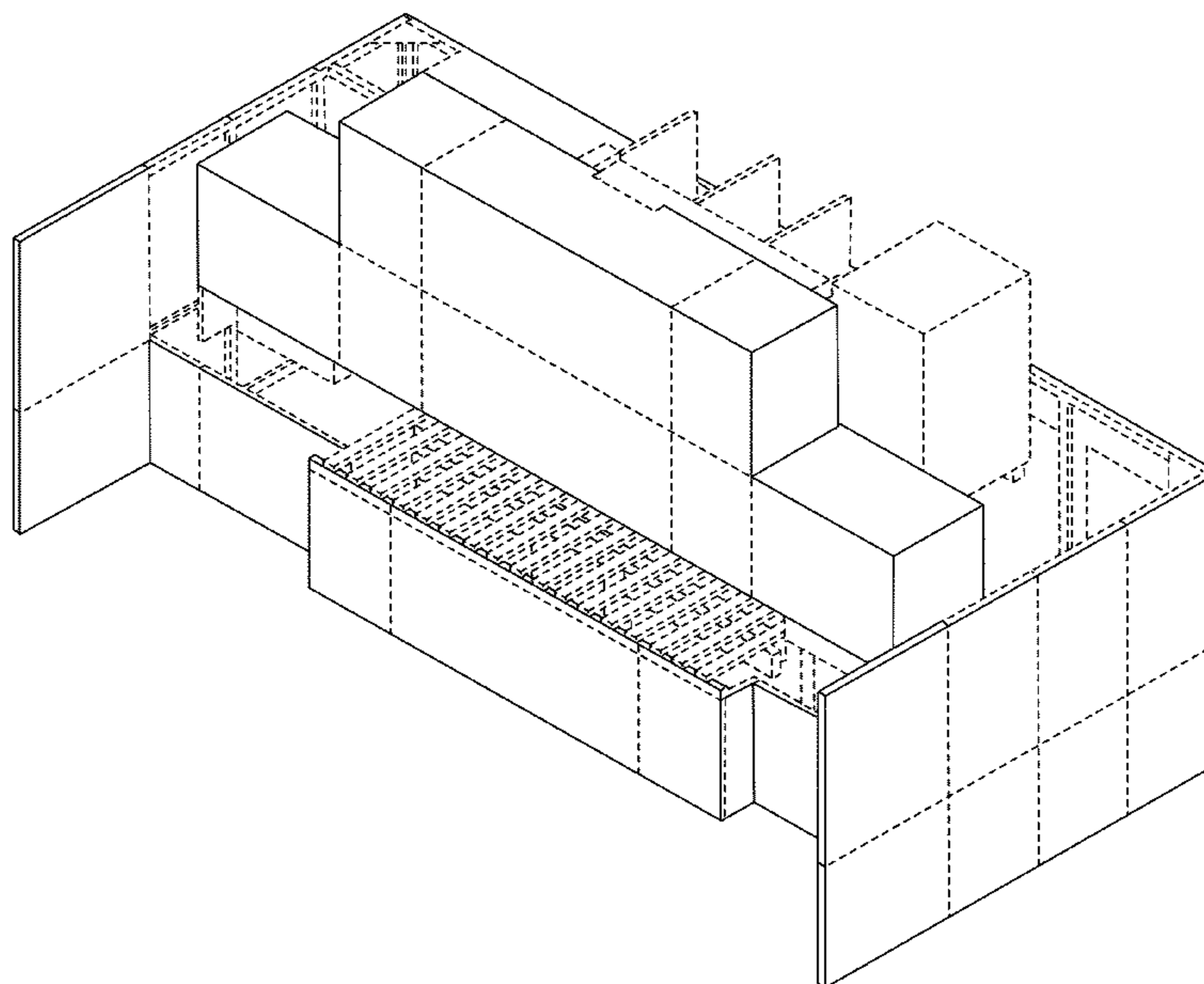

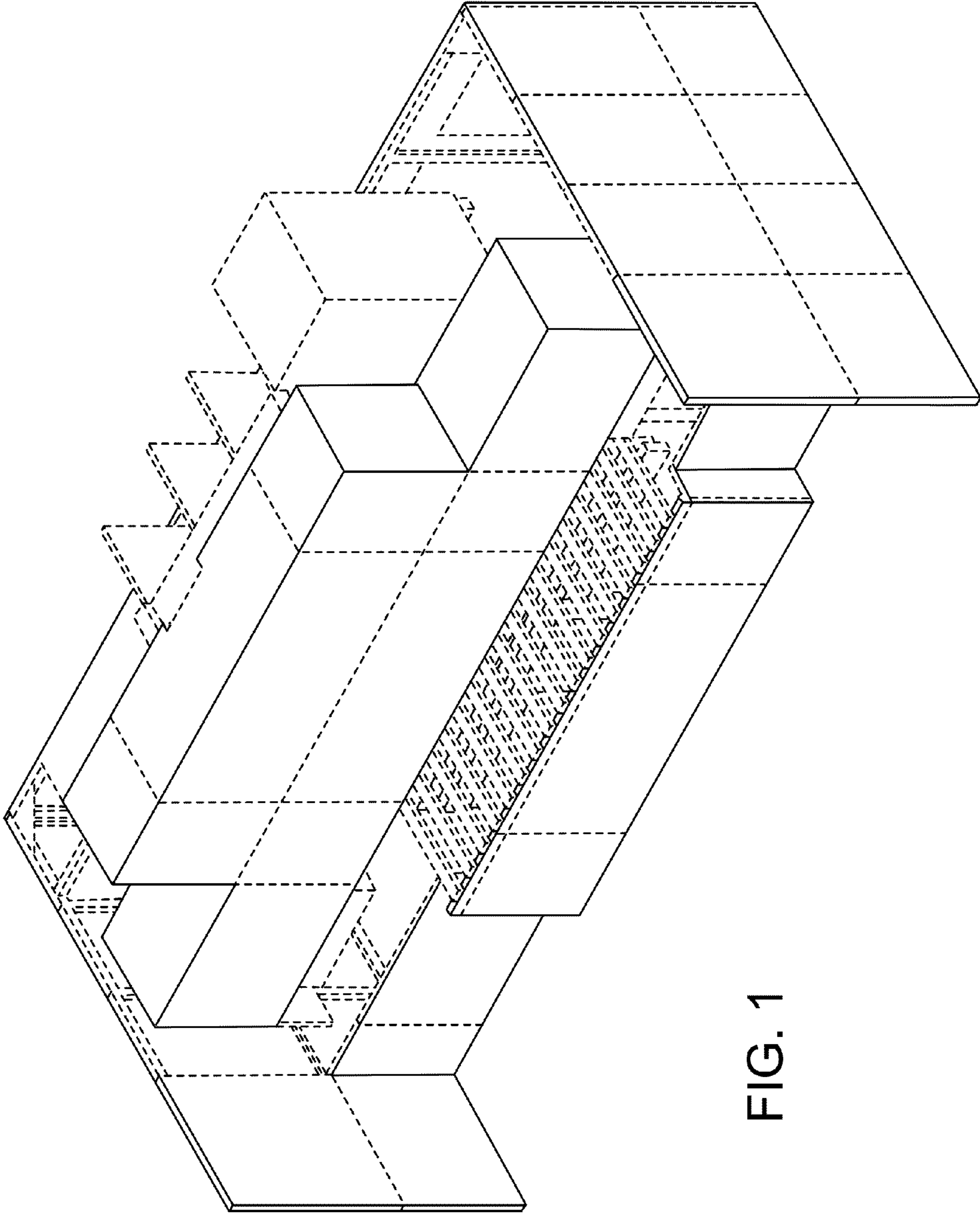

FIG. 1

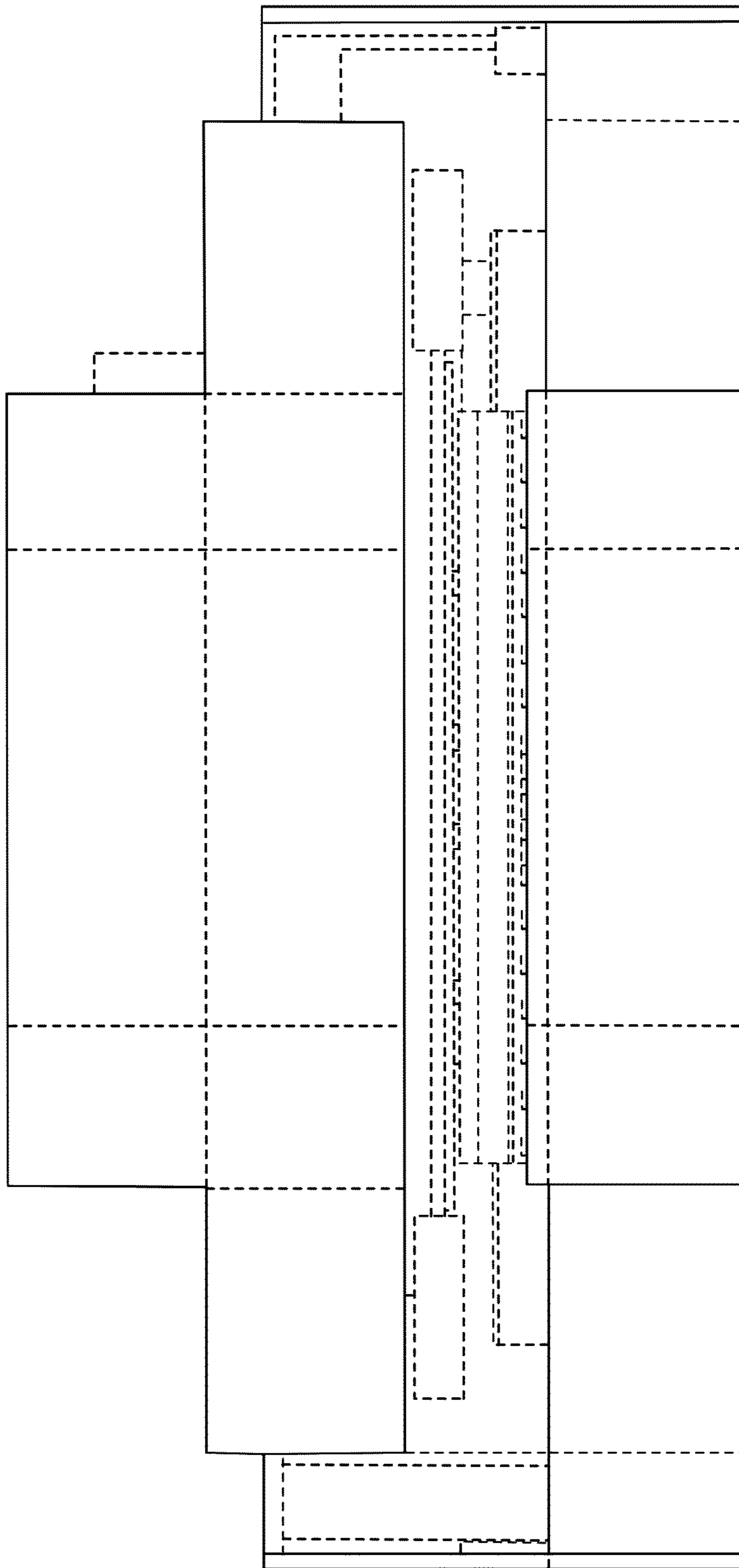

FIG. 2

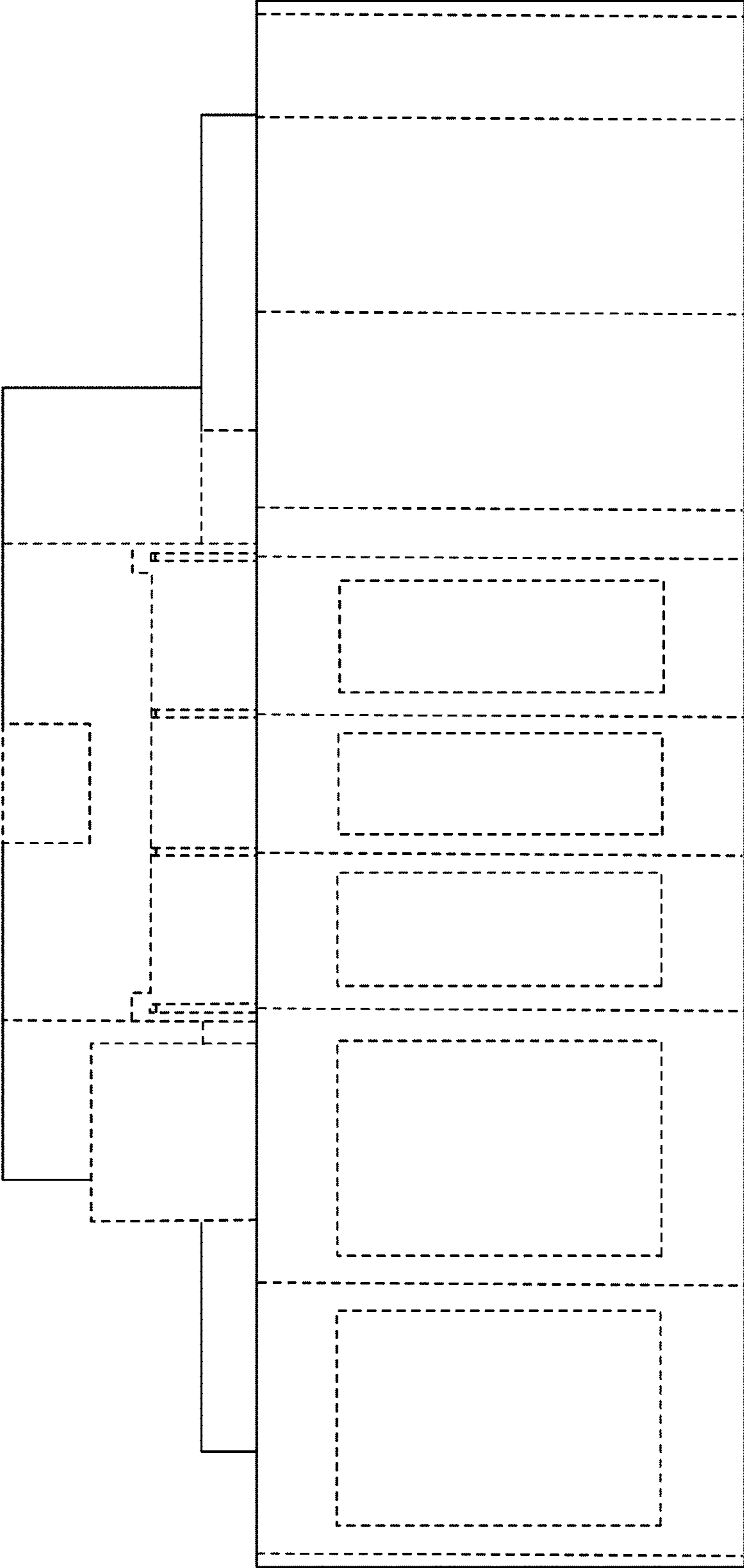

FIG. 3

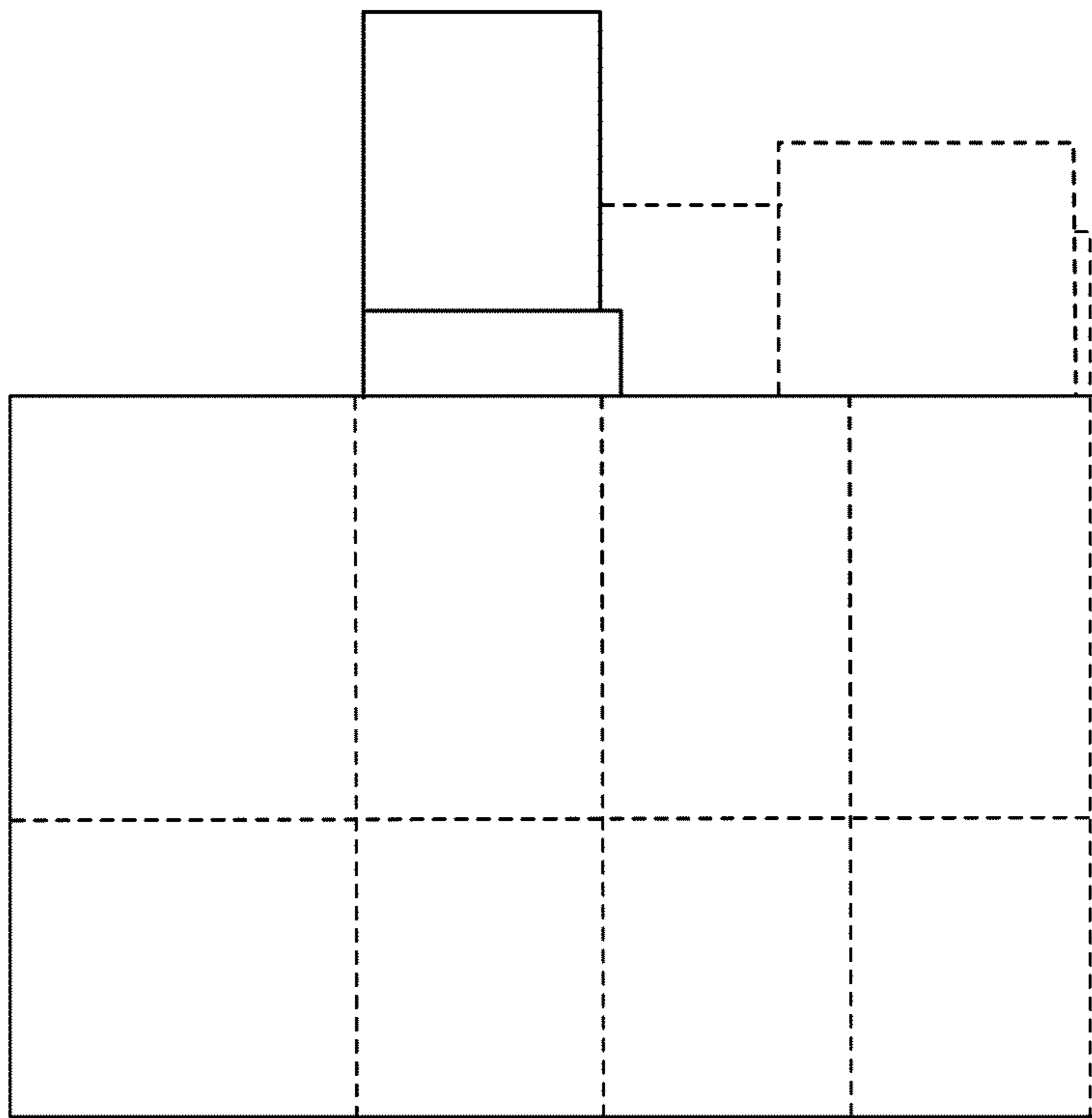

FIG. 4

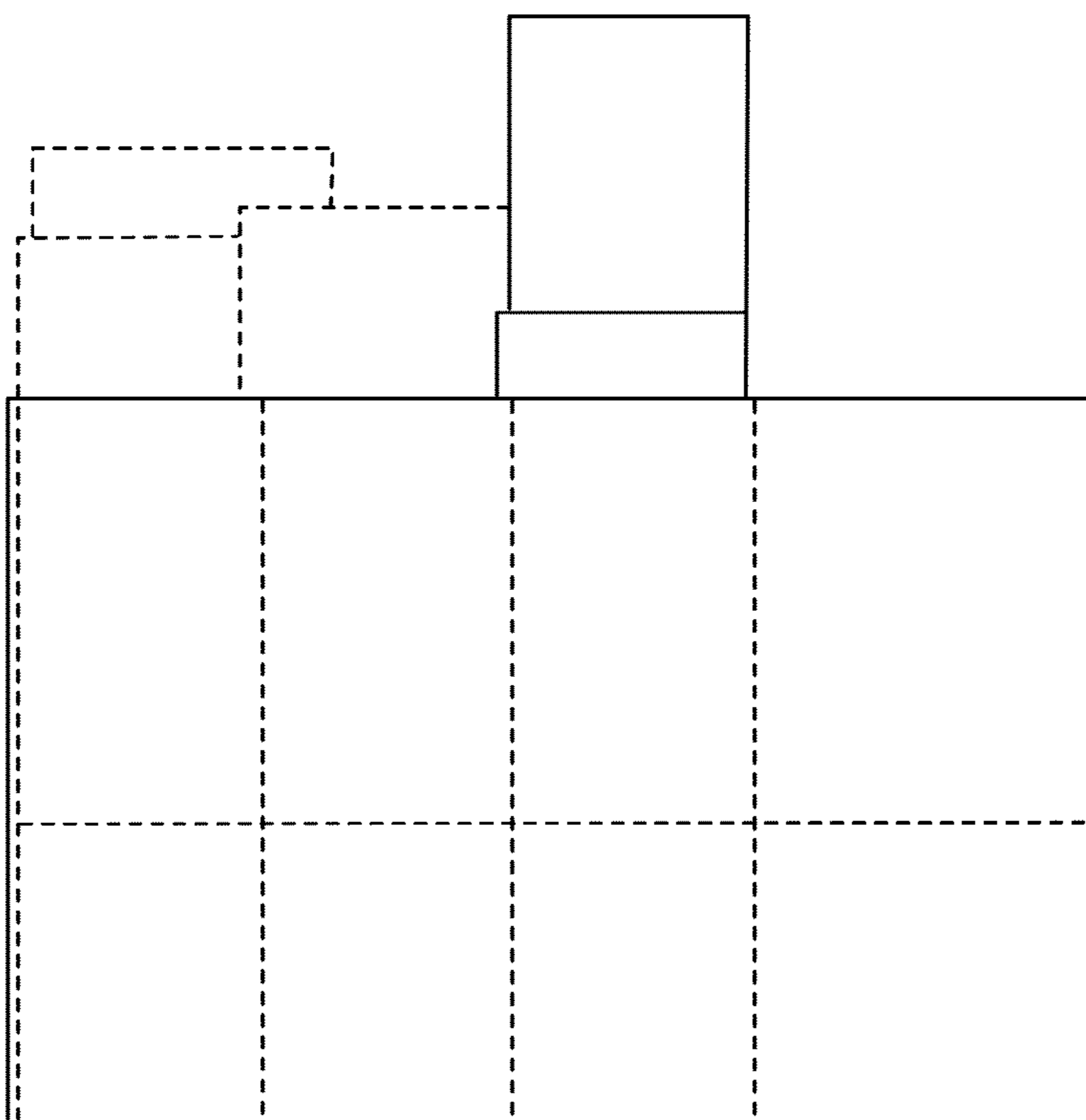

FIG. 5

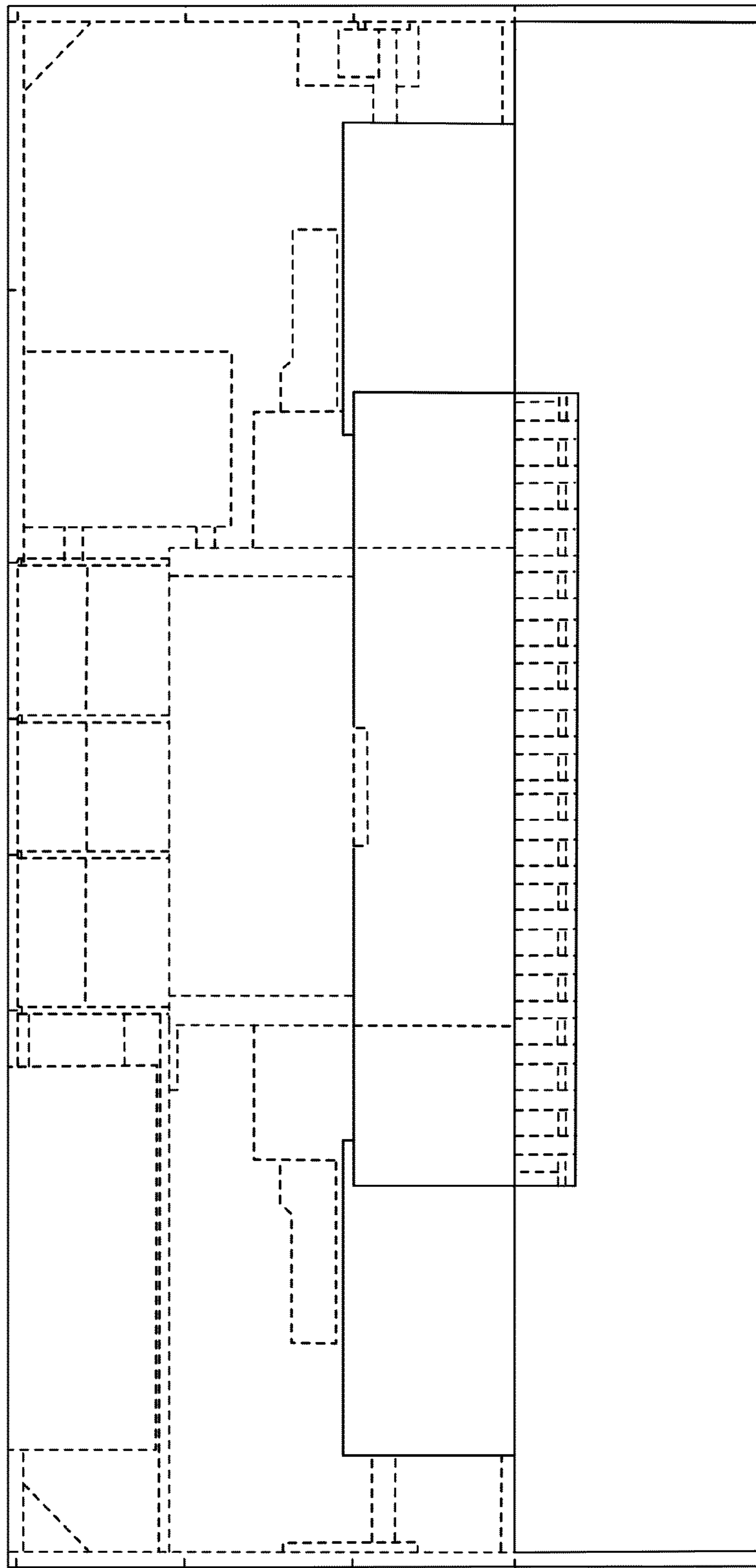

FIG. 6

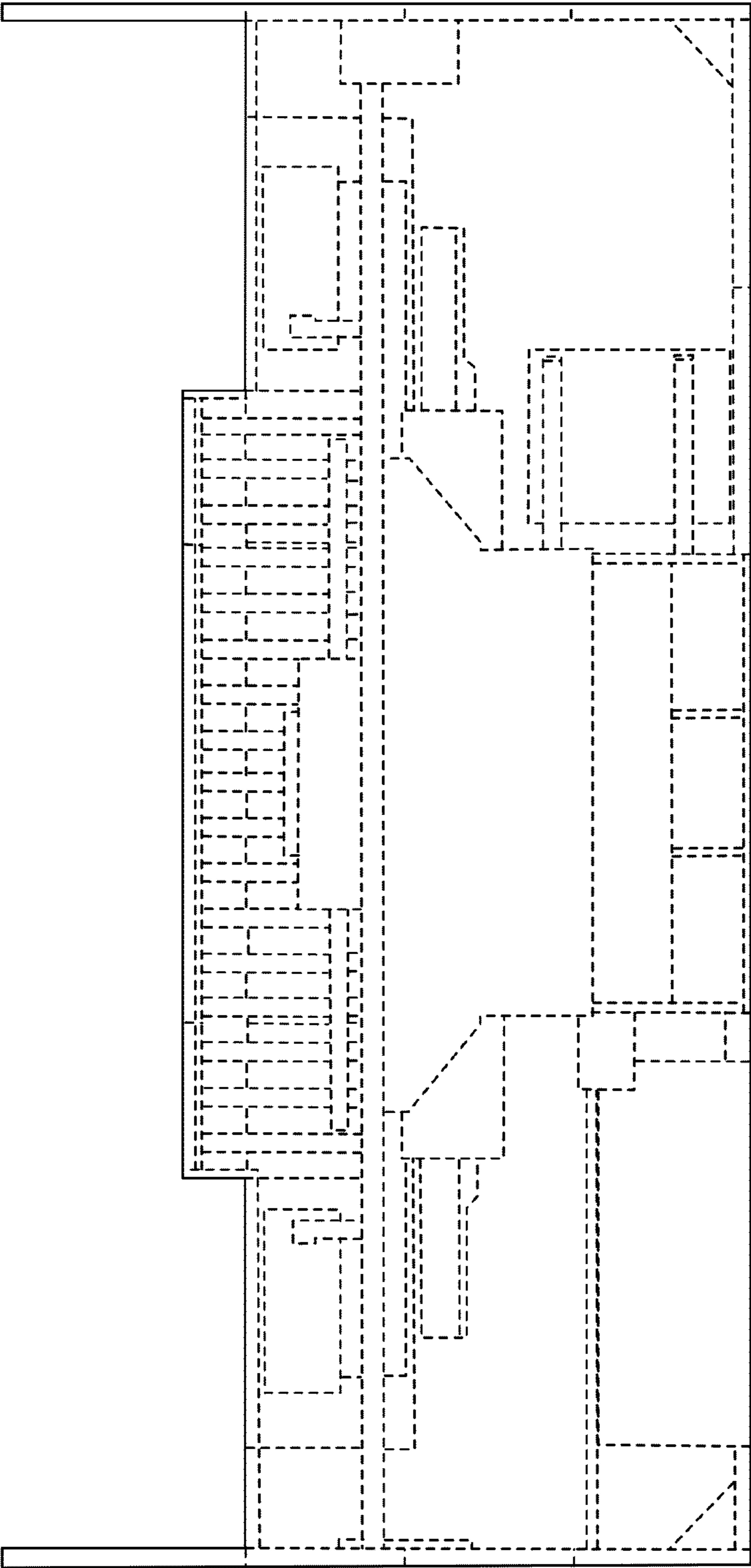

FIG. 7