



US00D755819S

(12) **United States Design Patent**
Gao et al.

(10) **Patent No.:** **US D755,819 S**

(45) **Date of Patent:** **** May 10, 2016**

(54) **DISPLAY SCREEN WITH ANIMATED GRAPHICAL USER INTERFACE**

(71) Applicants: **Beijing Qihoo Technology Co. Ltd.**, Beijing (CN); **Qizhi Software (Beijing) Co. Ltd.**, Beijing (CN)

(72) Inventors: **Yiwei Gao**, Beijing (CN); **Xuan Wang**, Beijing (CN); **Chuanfu Yu**, Beijing (CN); **Jian Gao**, Beijing (CN)

(73) Assignees: **Beijing Qihoo Technology Co., Ltd.**, Beijing (CN); **Qizhi Software (Beijing) Co., Ltd.**, Beijing (CN)

(**) Term: **14 Years**

(21) Appl. No.: **29/478,029**

(22) Filed: **Dec. 30, 2013**

(51) **LOC (10) Cl.** **14-04**

(52) **U.S. Cl.**
USPC **D14/486**

(58) **Field of Classification Search**
USPC D14/485-495
CPC . G06F 3/048; G06F 3/04842; G06F 3/04847; G06F 3/0481; G06F 17/211; G06F 17/212
See application file for complete search history.

(56) **References Cited**

U.S. PATENT DOCUMENTS

D480,401 S *	10/2003	Kahn	D14/488
D543,992 S *	6/2007	Vigesaa	D14/487
D683,757 S *	6/2013	Phelan	D14/489
D690,724 S *	10/2013	Frijlink	D14/486
D691,164 S *	10/2013	Lim	D14/486
D709,088 S *	7/2014	Barcheck	D14/489
D709,912 S *	7/2014	Abratowski	D14/489
D722,069 S *	2/2015	Lee	D14/485
D730,919 S *	6/2015	Jeong	D14/485

D732,554 S *	6/2015	Tomita	D14/486
D733,747 S *	7/2015	Jeong	D14/488
D737,301 S *	8/2015	Hisada	D14/486
D737,832 S *	9/2015	Lim	D14/485
D738,385 S *	9/2015	Lim	D14/485
D740,311 S *	10/2015	Drozd	D14/486
D740,841 S *	10/2015	Yampolskaya	D14/486
D741,356 S *	10/2015	Park	D14/487
D741,896 S *	10/2015	Park	D14/487
D743,440 S *	11/2015	Bachman	D14/492
D746,328 S *	12/2015	Kim	D14/489
2011/0288868 A1 *	11/2011	Lloyd	H04M 1/271 704/251
2012/0096410 A1 *	4/2012	Lancaster	G06F 17/30905 715/854

* cited by examiner

Primary Examiner — Eric Goodman

Assistant Examiner — Daniel J Domino

(74) *Attorney, Agent, or Firm* — Baker & Hostetler LLP

(57) **CLAIM**

We claim the ornamental design for a display screen with animated graphical user interface, as shown and described.

DESCRIPTION

FIG. 1 is a first image for a display screen with animated graphical user interface; and,

FIG. 2 is a second image thereof.

The broken lines in the drawings illustrate portions of a display screen with animated graphical user interface that forms no part of the claimed design. The dotted lines representational of the words and numbers illustrate portions of the animated graphical user interface and forms no part of the claimed design.

The appearance of the transitional image sequentially transitions between the images shown in FIGS. 1-2. The process or period in which one image transitions to another image forms no part of the claimed design.

1 Claim, 2 Drawing Sheets

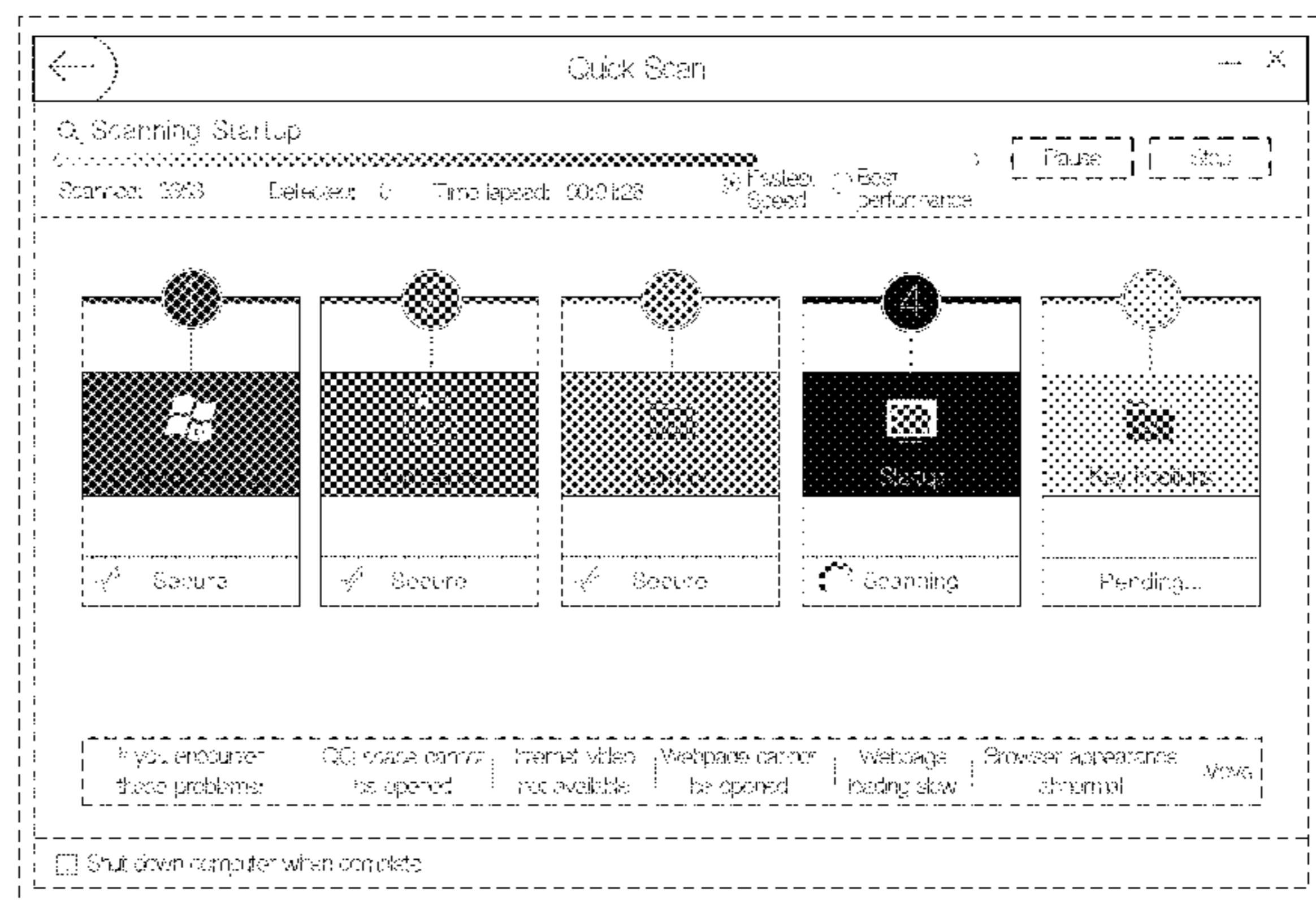
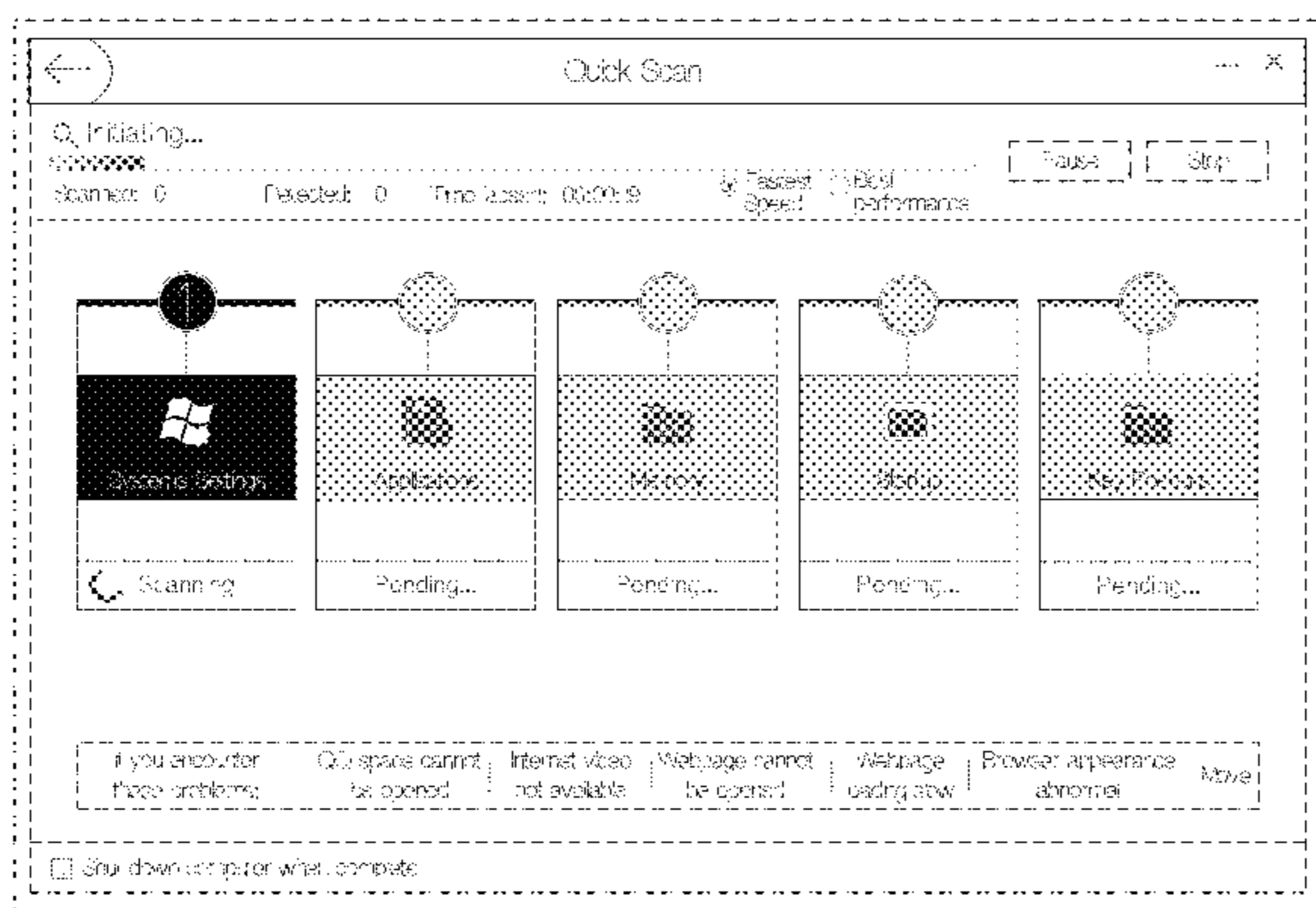

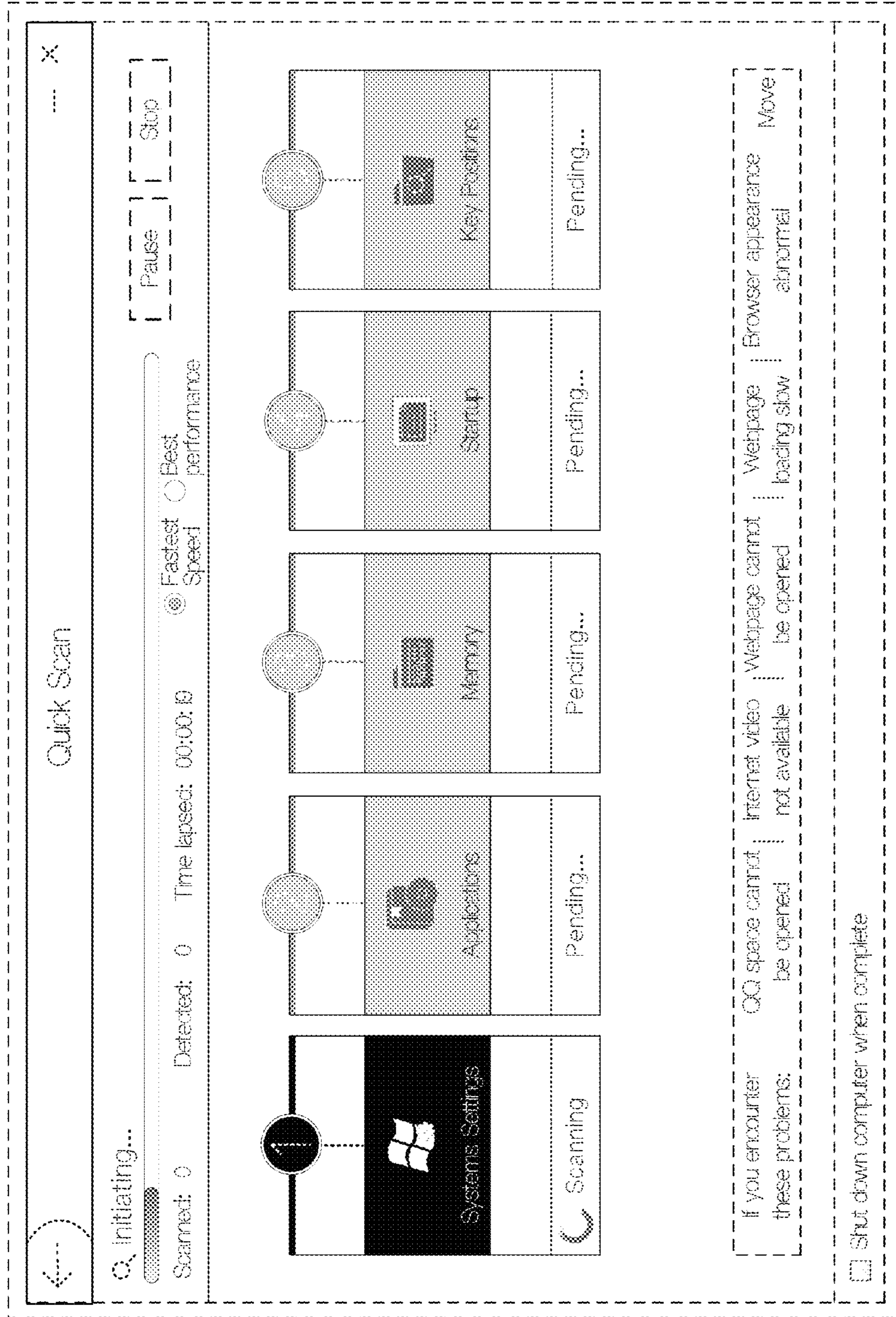

FIG. 1

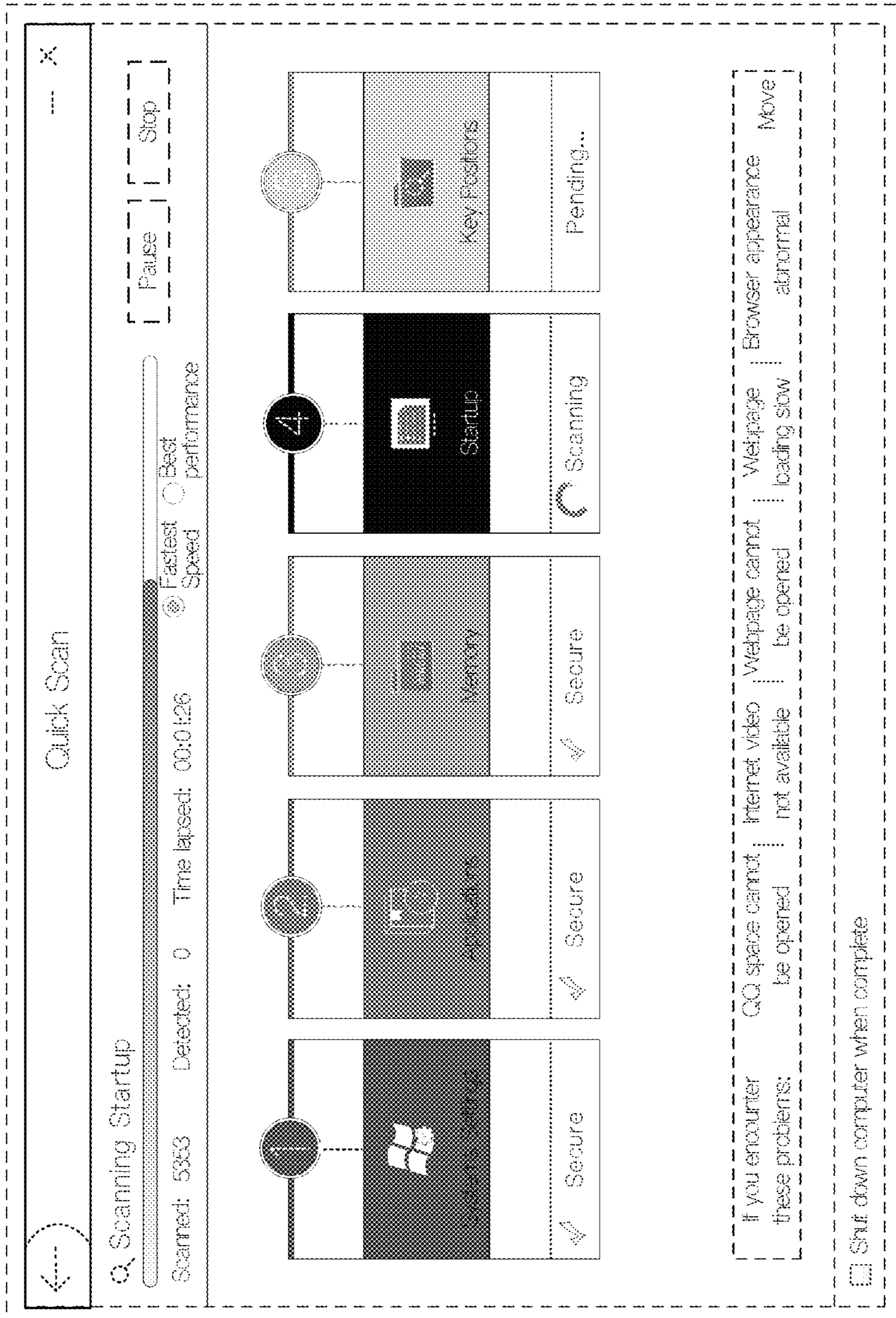

FIG. 2