



US00D755787S

(12) **United States Design Patent**
Zander et al.

(10) **Patent No.:** **US D755,787 S**
(45) **Date of Patent:** **** May 10, 2016**

(54) **DATA RECEIVER AND TRANSMITTER**

(71) Applicant: **Montblanc-Simplo GmbH**, Hamburg
(DE)

(72) Inventors: **Jan Zander**, Hamburg (DE); **Valérie Antifora**, la Chaux-de-Fonds (CH)

(73) Assignee: **Montblanc-Simplo GmbH**, Hamburg
(DE)

(**) Term: **14 Years**

(21) Appl. No.: **29/521,928**

(22) Filed: **Mar. 26, 2015**

(51) **LOC (10) Cl.** **14-02**

(52) **U.S. Cl.**
USPC **D14/344**

(58) **Field of Classification Search**
USPC D24/186, 187; D10/30, 31, 32, 38, 39,
D10/46, 70; D18/4.5; 63/9; 600/595;
455/575.6; 224/170, 219; 368/10, 69,
368/82 X, 276, 281, 282, 283, 316; D11/3,
D11/4, 19, 21; D14/344
See application file for complete search history.

(56) **References Cited**

U.S. PATENT DOCUMENTS

D386,094 S *	11/1997	Ventrella	D10/18
D435,457 S *	12/2000	Wunderman	D10/30
D451,116 S *	11/2001	Kono	D10/31
D474,697 S *	5/2003	Fu	D10/30
D568,768 S *	5/2008	Tang	D10/30
D638,723 S *	5/2011	Ong	D10/32
D640,367 S *	6/2011	Lin	D24/107
D717,956 S *	11/2014	Alexander	D24/167
D723,945 S *	3/2015	Le Bot	D10/30
D729,650 S *	5/2015	Phillips	D10/32
D735,587 S *	8/2015	Squires	D10/32
D738,236 S *	9/2015	Song	D10/30
D738,237 S *	9/2015	Song	D10/30

D742,761 S *	11/2015	Grazian	D10/30
D742,875 S *	11/2015	Ji	D10/32
2011/0053666 A1 *	3/2011	Kang	H04M 1/02 455/575.6

OTHER PUBLICATIONS

<http://www.montblanc.com/en-us/collection/men-s-accessories/bracelets/11389963-urban-speed-extreme-ebracelet.html> "Urban Speed Extreme Bracelet" Dec. 10, 2015.*

* cited by examiner

Primary Examiner — Garth Rademaker

Assistant Examiner — Samantha Q Lawrence

(74) *Attorney, Agent, or Firm* — Taft Stettinius & Hollister LLP

(57) **CLAIM**

The ornamental design for a data receiver and transmitter, as shown and described.

DESCRIPTION

FIG. 1 is a back side view of a data receiver and transmitter of the present invention.

FIG. 2 is a front side view of the data receiver and transmitter of FIG. 1.

FIG. 3 is a left side view of the data receiver and transmitter of FIG. 1.

FIG. 4 is a right side view of the data receiver and transmitter of FIG. 1.

FIG. 5 is a top side view of the data receiver and transmitter of FIG. 1.

FIG. 6 is a bottom side view of the data receiver and transmitter of FIG. 1.

FIG. 7 is a rear, left-side perspective view of the data receiver and transmitter of FIG. 1; and,

FIG. 8 is a front, right-side perspective view of the data receiver and transmitter of FIG. 1.

The broken lines in the drawings are used to show portions of the data receiver and transmitter that do not form part of the claimed design.

1 Claim, 2 Drawing Sheets

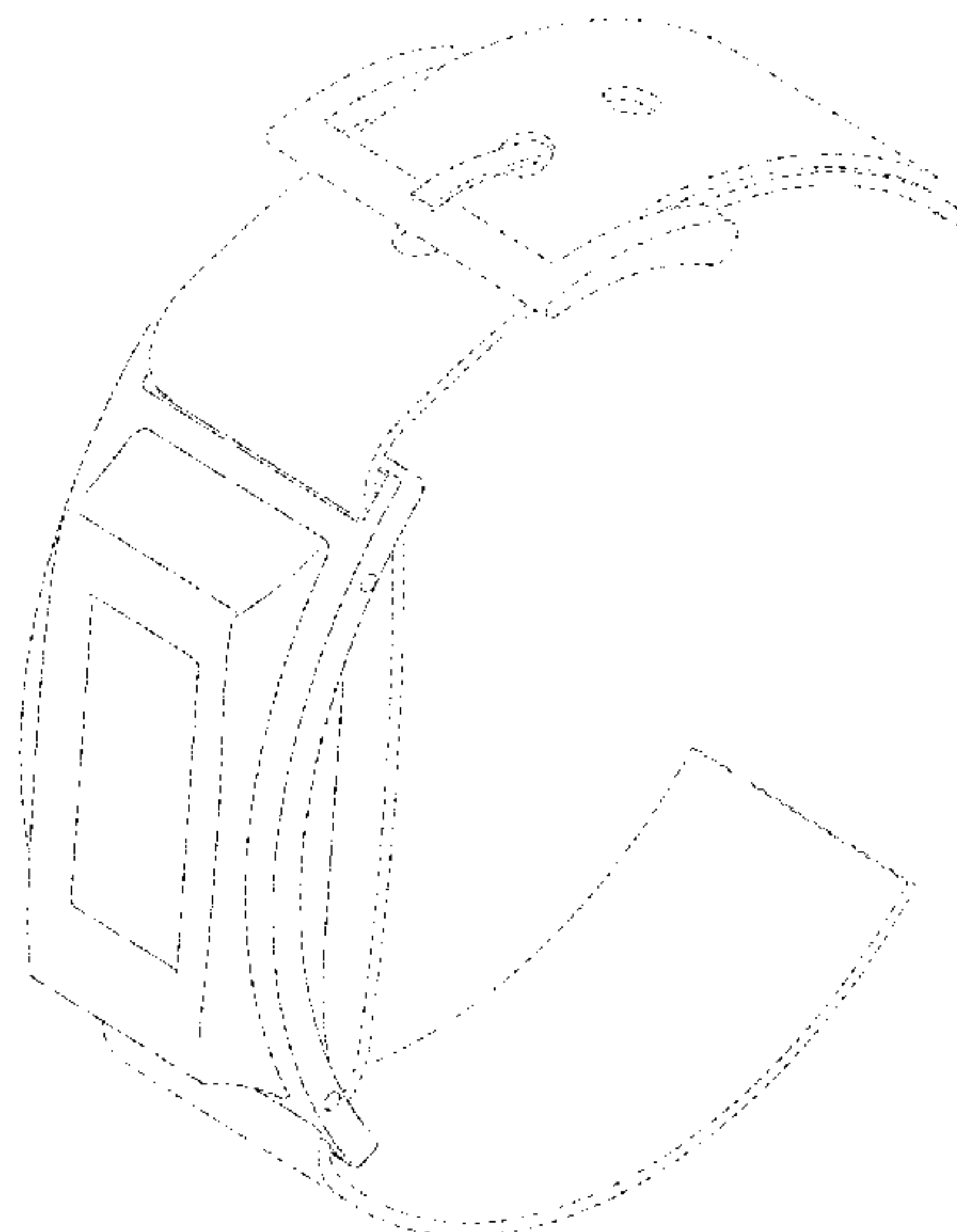

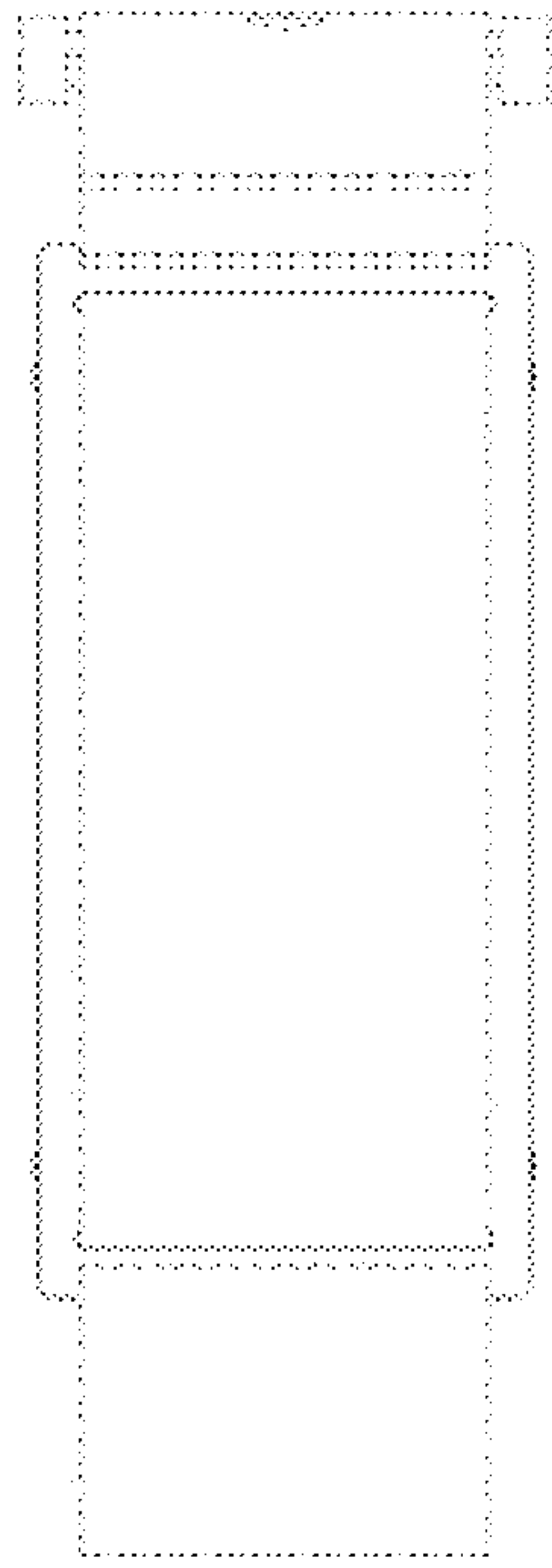

FIGURE 1

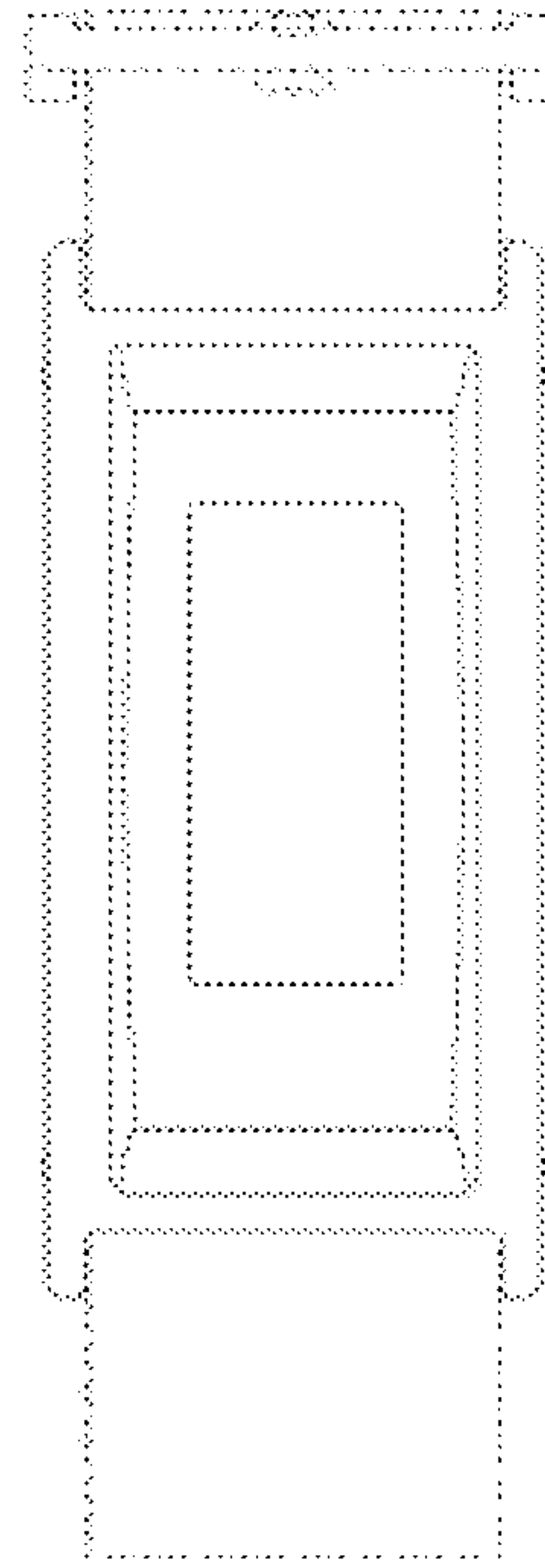

FIGURE 2

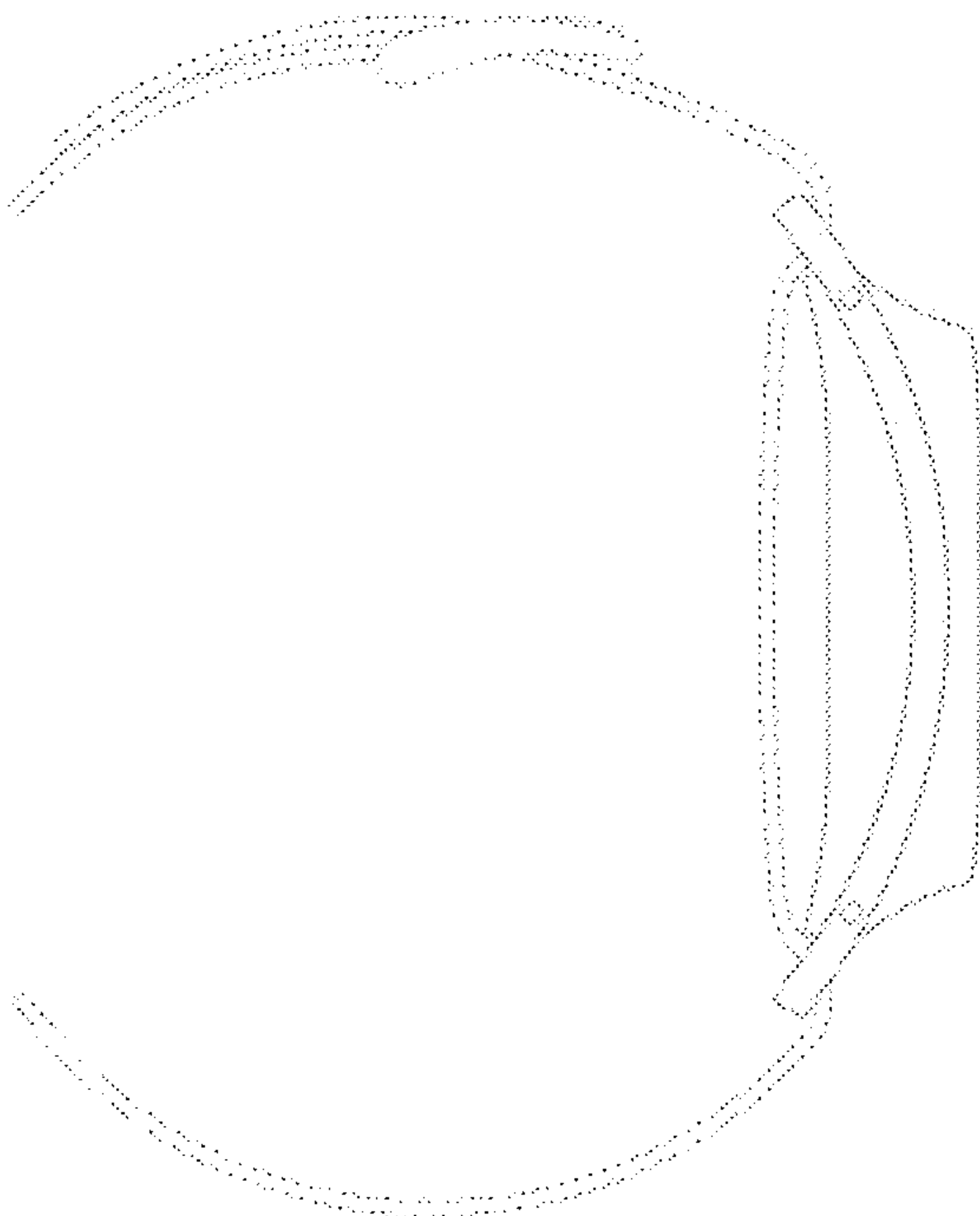

FIGURE 3

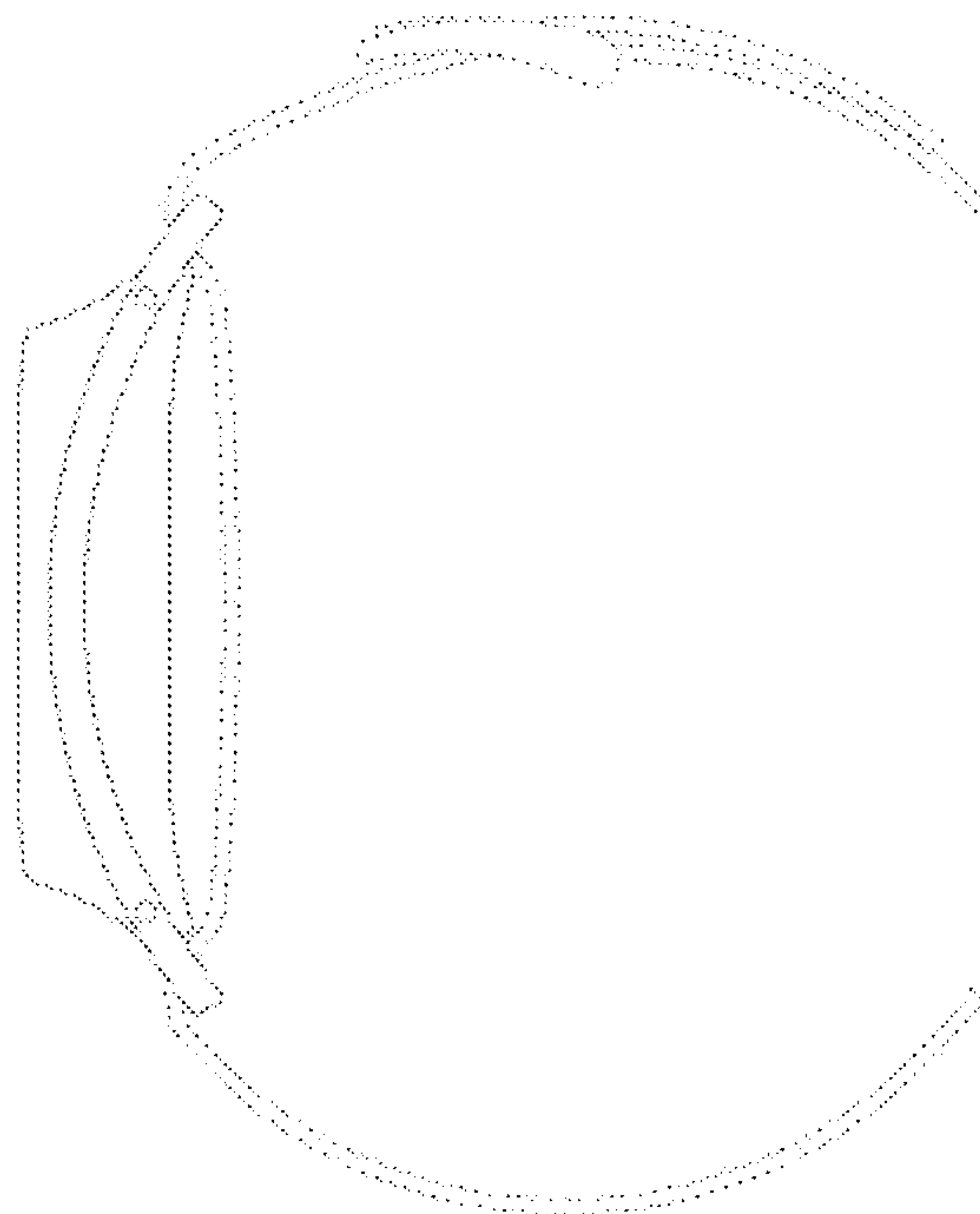

FIGURE 4

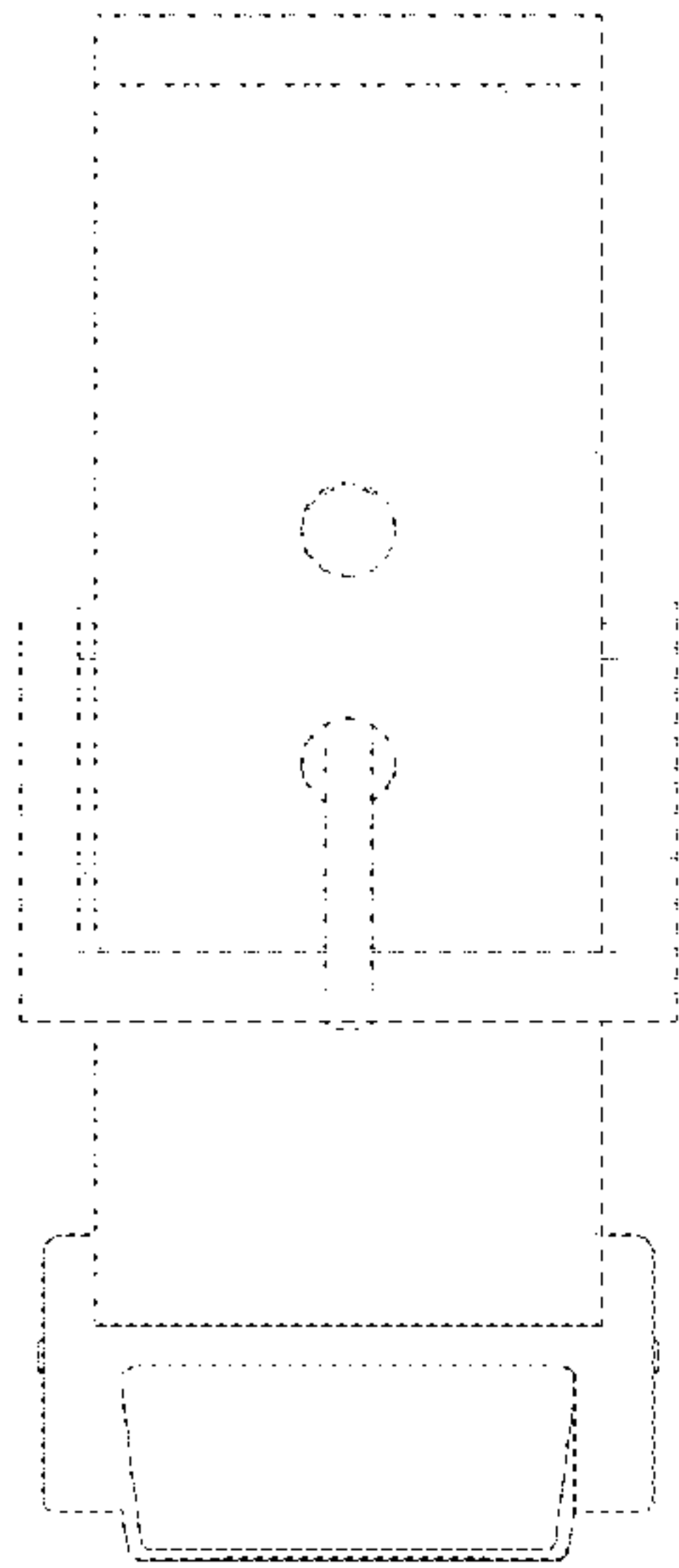

FIGURE 5

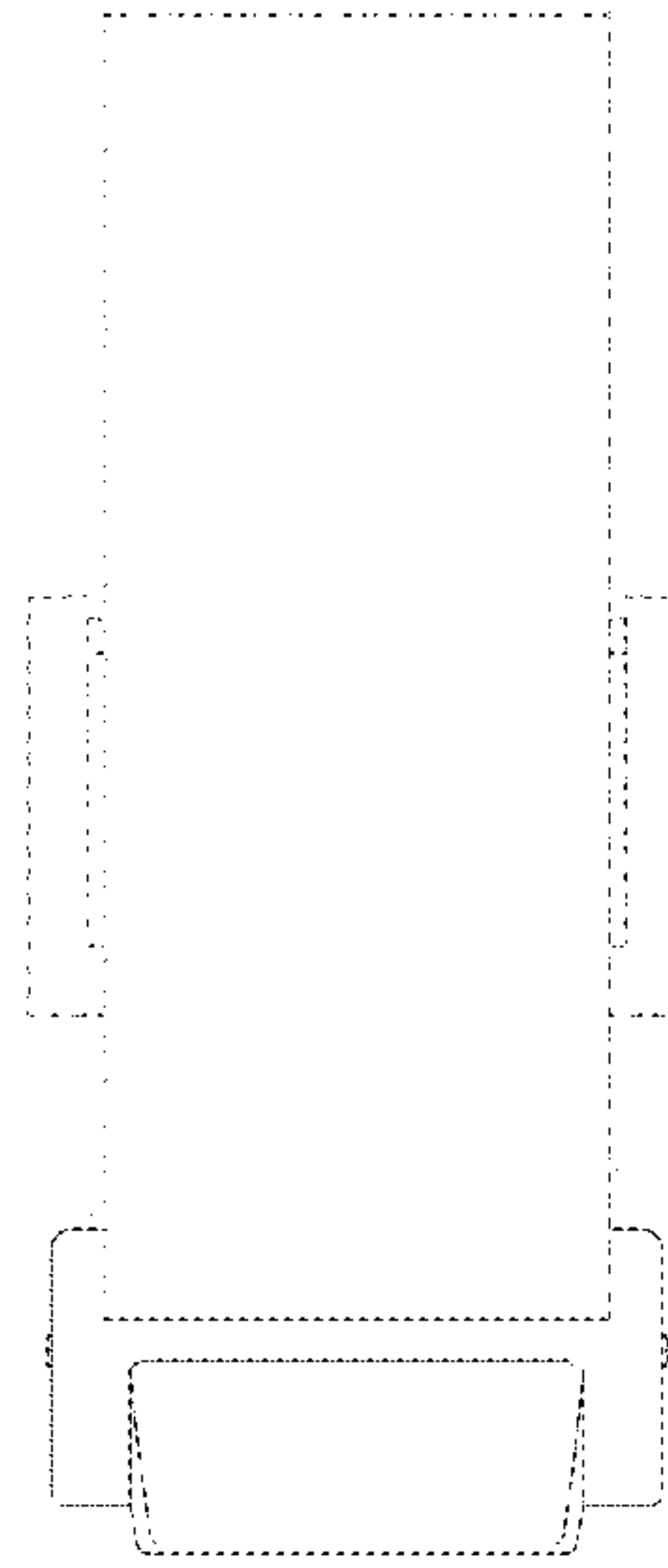

FIGURE 6

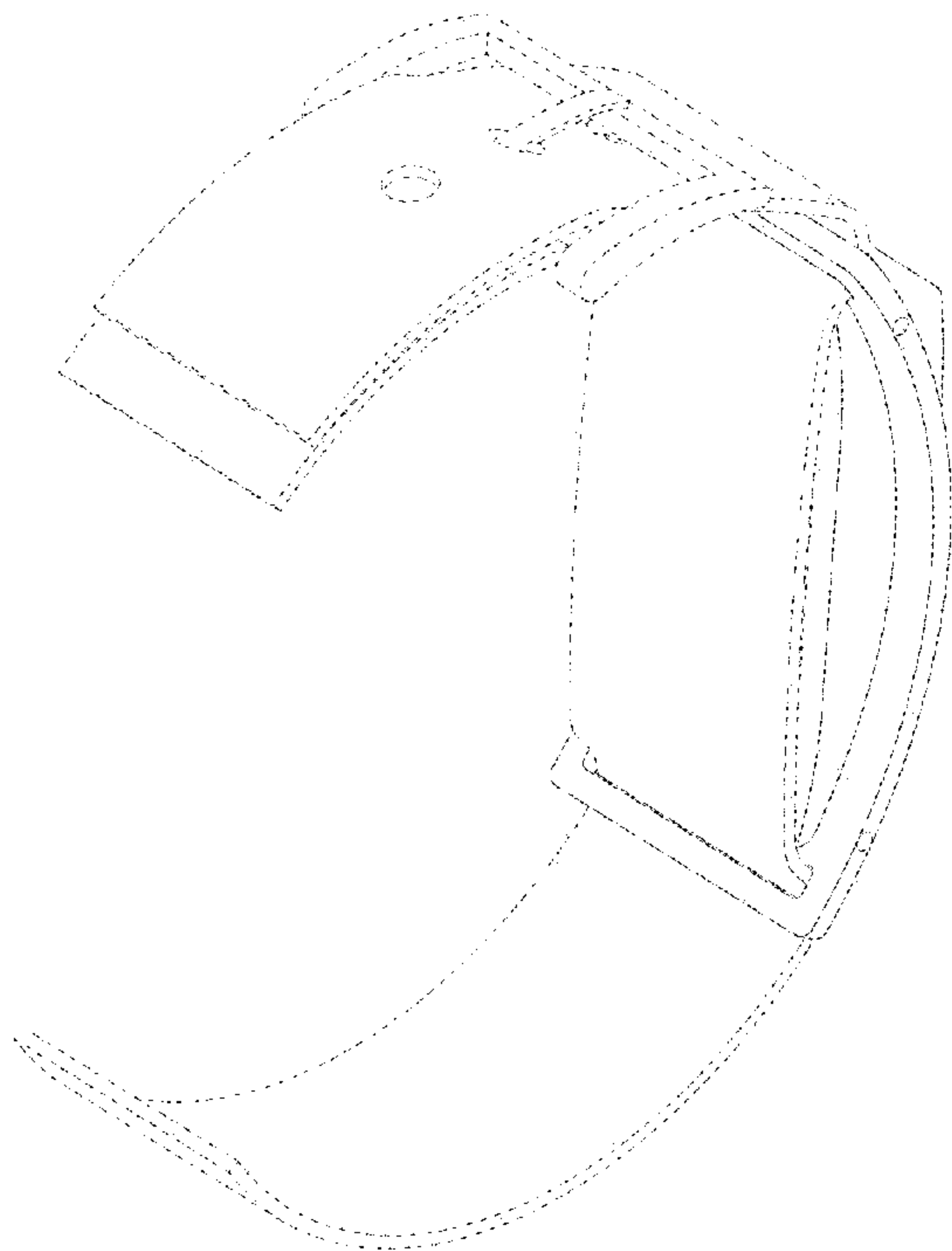

FIGURE 7

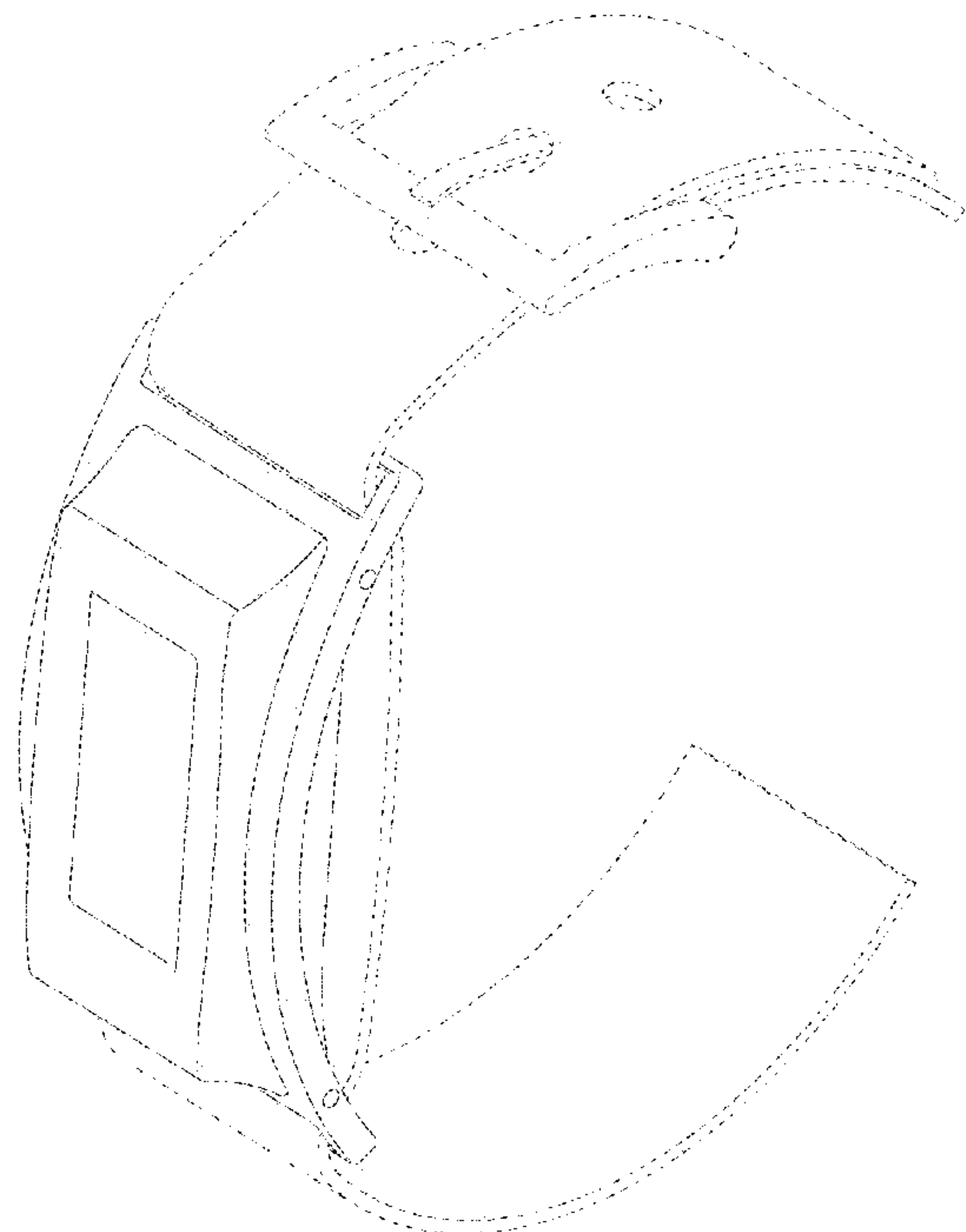

FIGURE 8