



US00D755719S

(12) **United States Design Patent**
Hofbauer et al.

(10) **Patent No.:** **US D755,719 S**
(45) **Date of Patent:** **** May 10, 2016**

(54) **EQUIPMENT FOR CONTROL OF ELECTRIC POWER**

(71) Applicant: **Siemens Aktiengesellschaft**, Munich (DE)

(72) Inventors: **Edwin Hofbauer**, Vienna (AT); **Birgit Six nee Leutner**, Wuerzburg (DE); **Christoph Tomczak**, Fuerth (DE)

(73) Assignee: **Siemens Aktiengesellschaft**, Munich (DE)

(**) Term: **14 Years**

(21) Appl. No.: **29/514,137**

(22) Filed: **Jan. 8, 2015**

Related U.S. Application Data

(62) Division of application No. 29/455,567, filed on May 22, 2013, now Pat. No. Des. 737,770.

(30) **Foreign Application Priority Data**

Nov. 26, 2012 (EP) 001352413

(51) **LOC (10) Cl.** **13-03**

(52) **U.S. Cl.**
USPC **D13/123**

(58) **Field of Classification Search**
USPC D13/110, 112, 122-128, 133, 147, D13/158-160, 162, 184, 199
CPC H01H 1/22; H01H 19/28; H01H 75/00; H01H 77/00; H01H 83/00; H01H 33/08; H01H 9/28; H01H 9/20; H05K 7/20

See application file for complete search history.

(56) **References Cited**

U.S. PATENT DOCUMENTS

4,620,263	A	10/1986	Ito	
D298,824	S *	12/1988	Kondo D13/110
6,177,641	B1	1/2001	Morel et al.	
6,184,483	B1	2/2001	Coudert et al.	
D538,741	S	3/2007	Nanda et al.	
8,587,240	B2	11/2013	Wolfe et al.	
D696,634	S	12/2013	Liu et al.	
D699,688	S	2/2014	Ling et al.	
D702,647	S	4/2014	Liu et al.	
D714,733	S	10/2014	Johansson	
2008/0210532	A1 *	9/2008	Besana H01H 71/0207 200/244
2012/0325628	A1	12/2012	Besana et al.	
2014/0097155	A1	4/2014	Uitto et al.	

* cited by examiner

Primary Examiner — Daniel Bui
Assistant Examiner — Shawn T Gingrich
(74) *Attorney, Agent, or Firm* — Cozen O'Connor

(57) **CLAIM**

The ornamental design for equipment for control of electric power, as shown and described.

DESCRIPTION

FIG. 1 is a front elevational view of the equipment for control of electric power showing our new design; FIG. 2 is a rear elevational view thereof; FIG. 3 is a top plan view thereof; FIG. 4 is a bottom plan view thereof; FIG. 5 is a right-side elevation view thereof; FIG. 6 is left-side elevation view thereof; and, FIG. 7 is a front, top and left-side perspective view thereof. The broken line portion of the figure drawings is included to show portions of the article that forms no part of the claimed design.

1 Claim, 7 Drawing Sheets

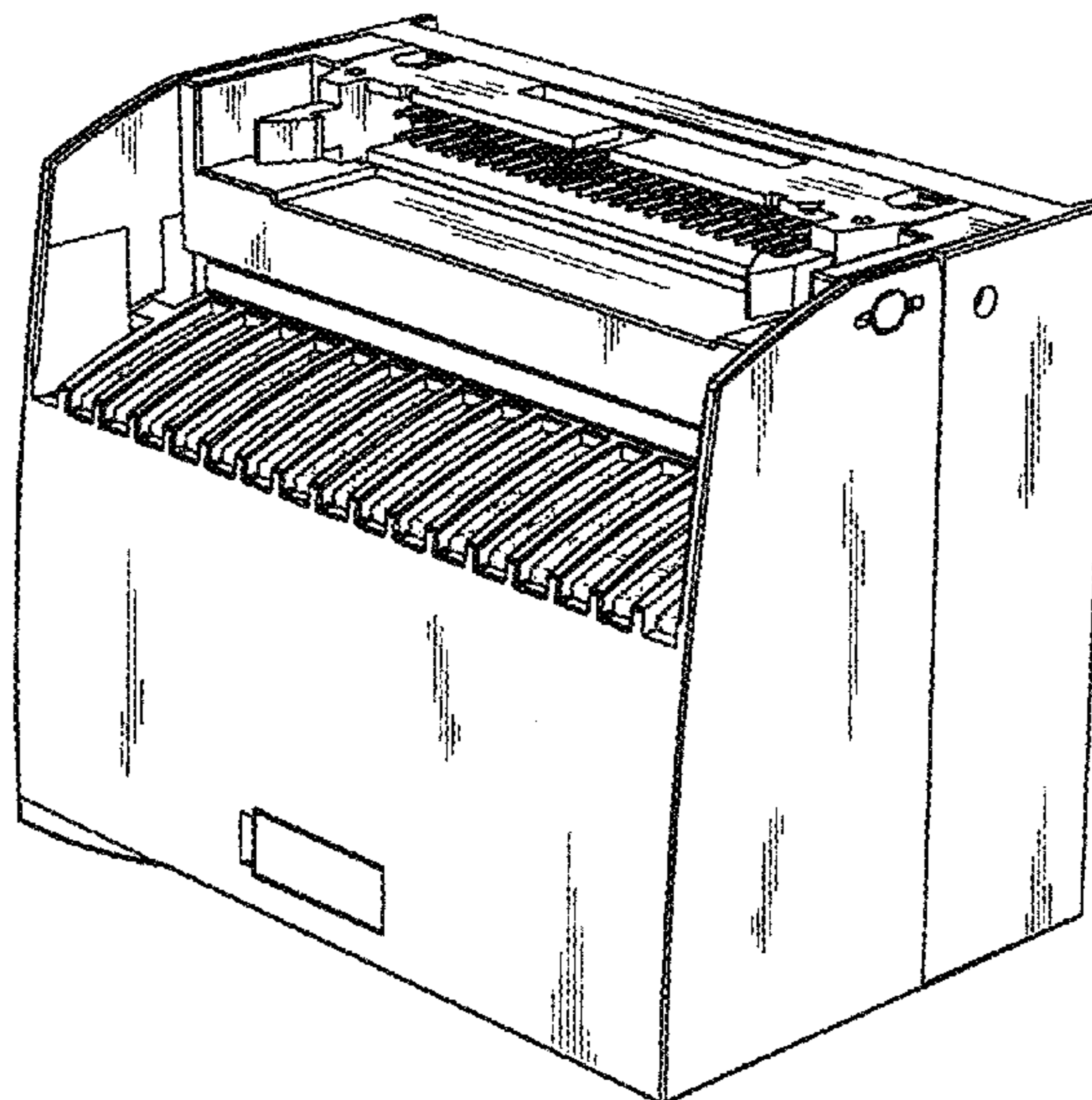

FIG 1

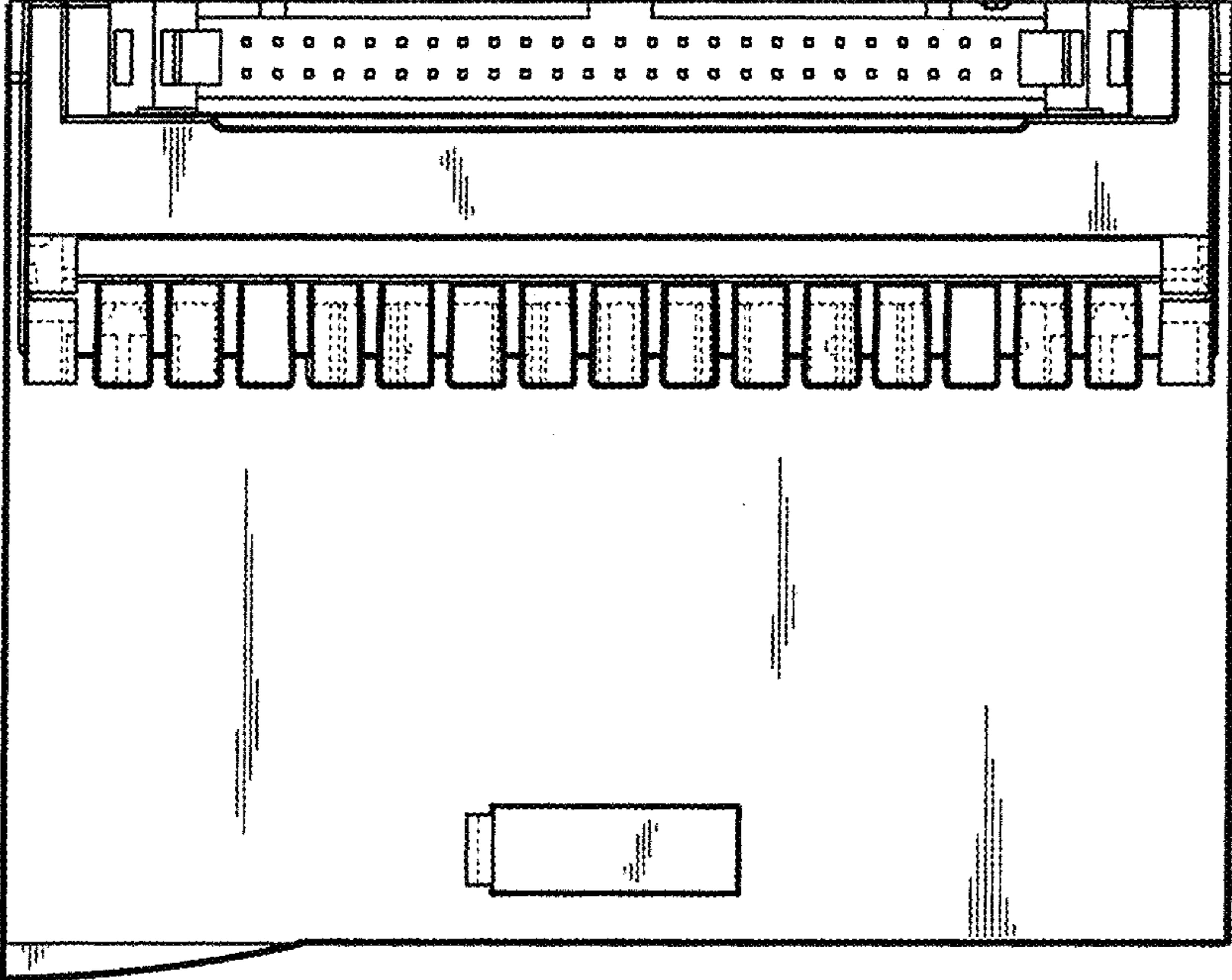

FIG 2

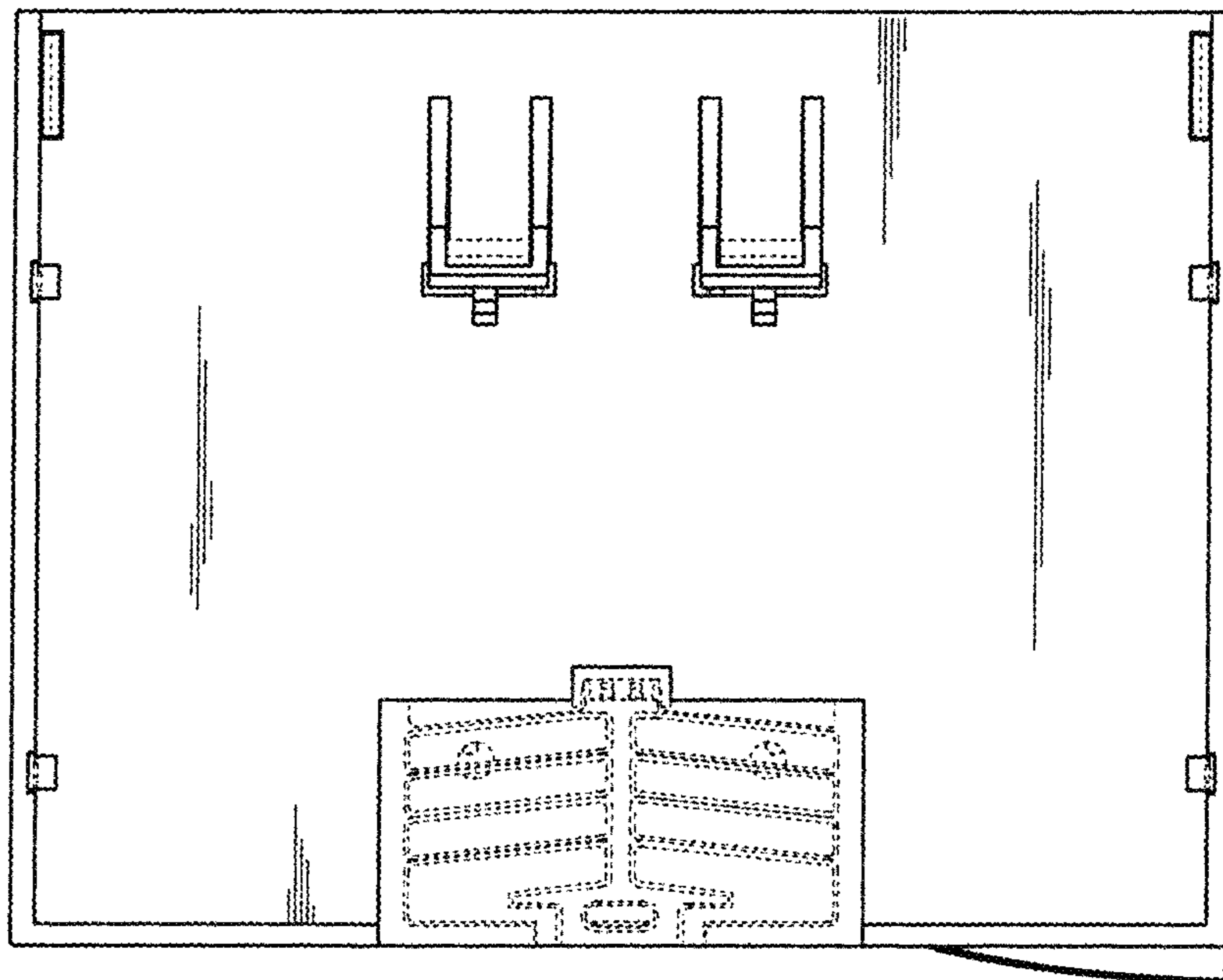

FIG 3

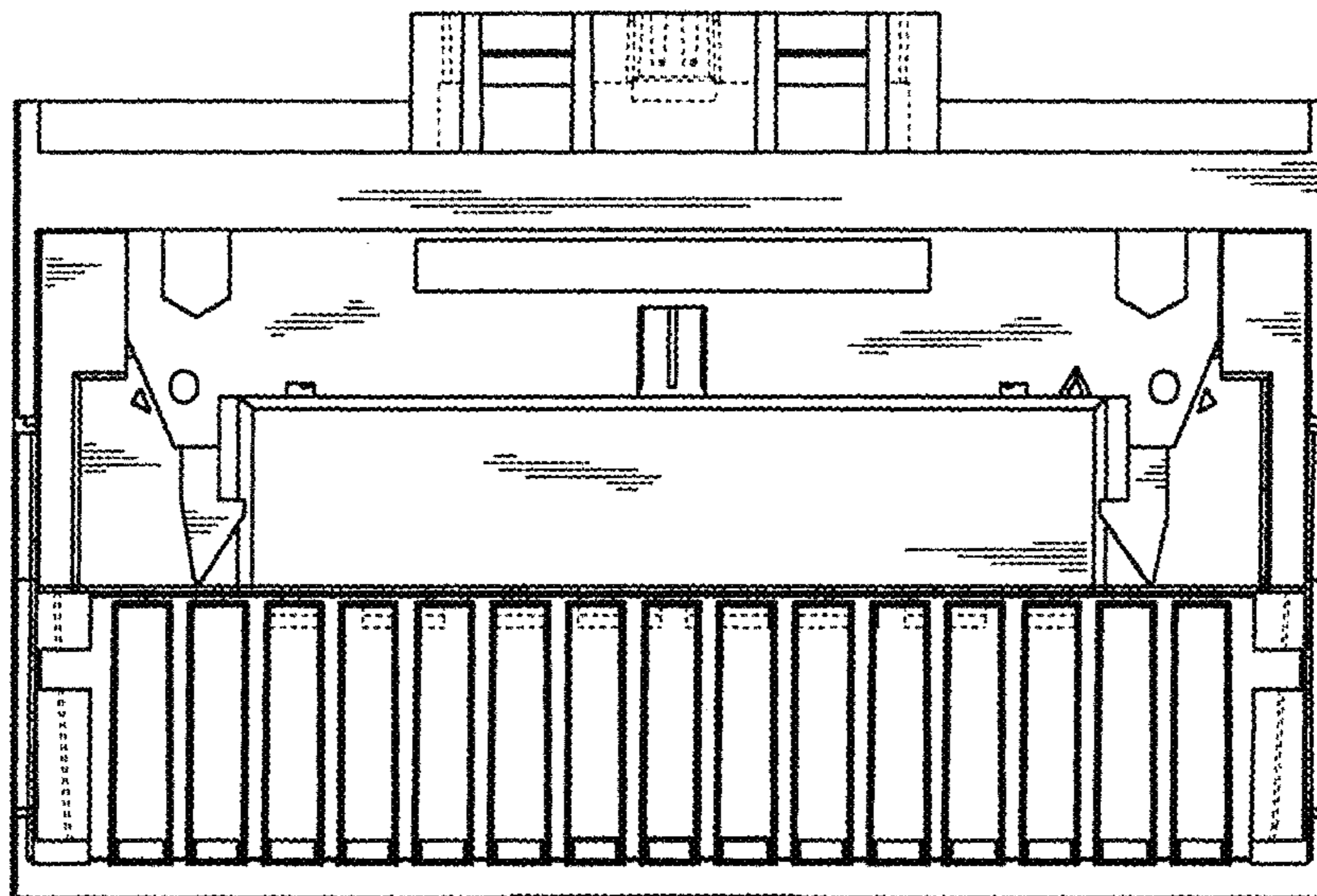

FIG 4

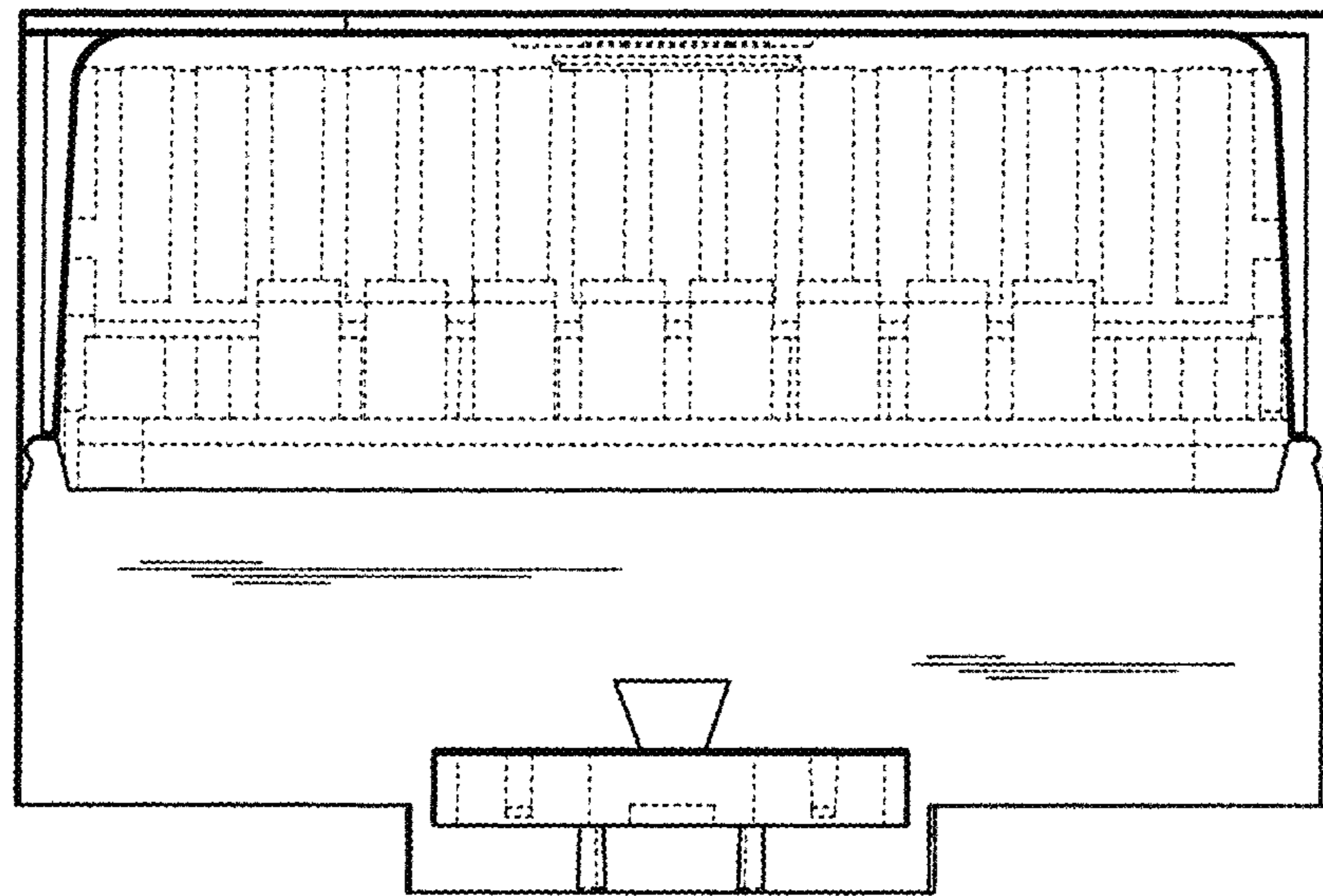

FIG 5

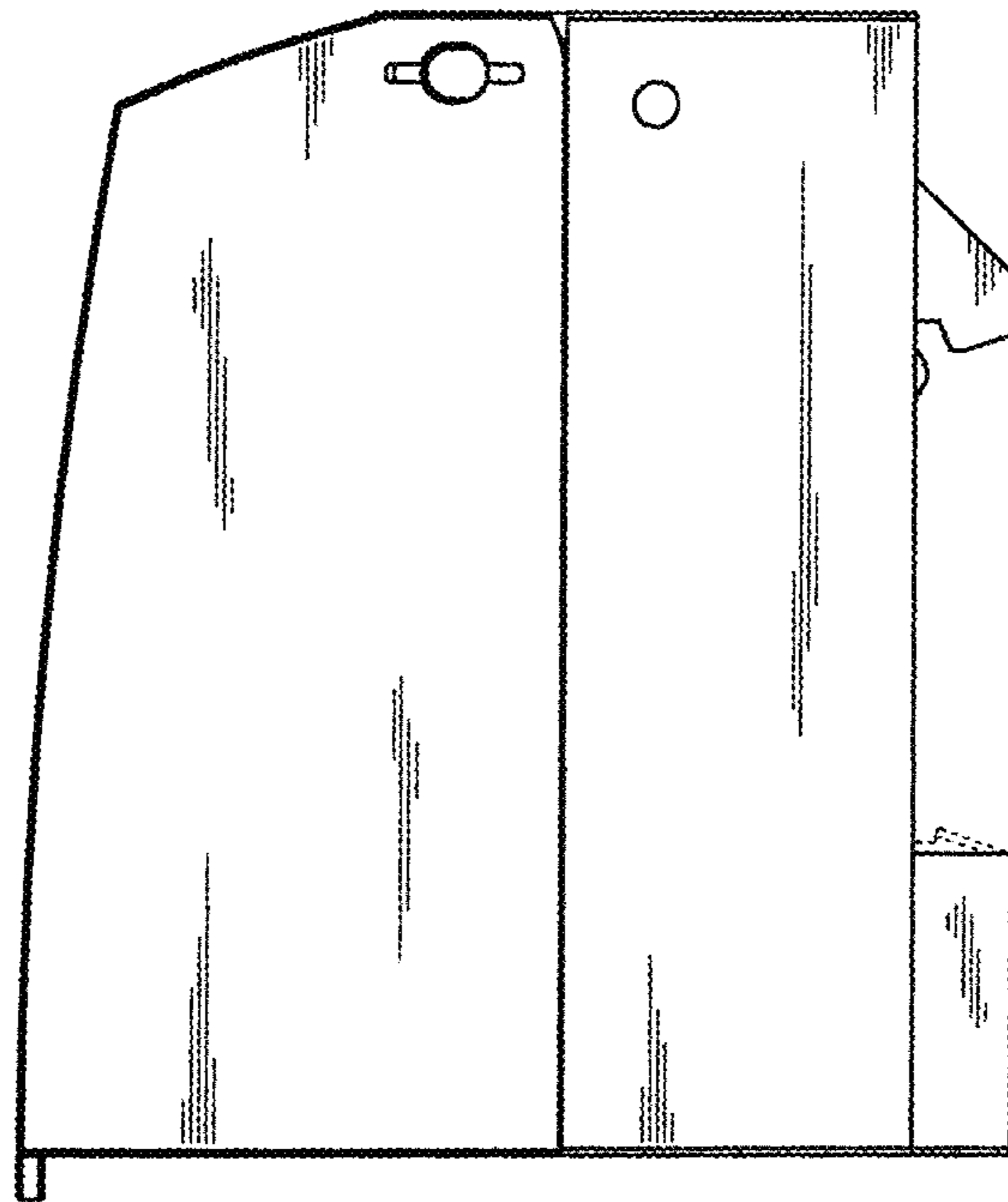

FIG 6

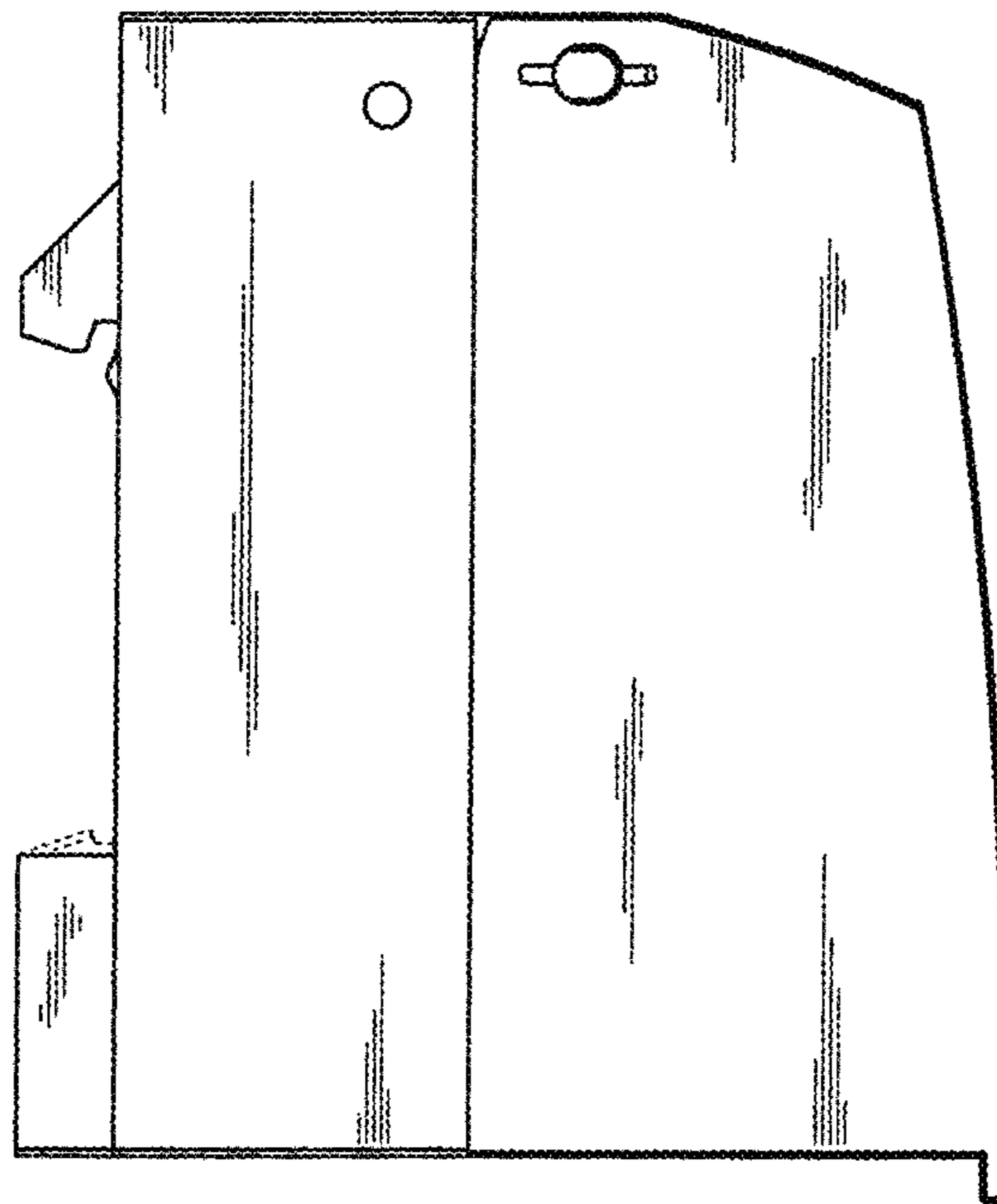

FIG 7

