



US00D755713S

(12) **United States Design Patent**
Wang et al.

(10) **Patent No.:** **US D755,713 S**

(45) **Date of Patent:** **** May 10, 2016**

(54) **TIRE**

B60C 7/06; B60C 7/08; B60C 5/00; B60C 13/00

(71) Applicant: **FORTUNE GOLD ENTERPRISES LTD., Mahe, SC (US)**

See application file for complete search history.

(72) Inventors: **Feng Wang, Zhaoyuan (CN); Lianbo Liu, Zhaoyuan (CN); Yan Qu, Zhaoyuan (CN); Guixia Liu, Zhaoyuan (CN); Xiaowei Wen, Zhaoyuan (CN); Yi Jiang, Zhaoyuan (CN)**

(56) **References Cited**

U.S. PATENT DOCUMENTS

D470,443	S	*	2/2003	Slingluff et al.	D12/508
D545,266	S	*	6/2007	Yamaura	D12/584
D554,053	S	*	10/2007	Feider	D12/588
D555,081	S	*	11/2007	Feider	D12/588
D609,170	S	*	2/2010	Feider	D12/588
D627,713	S	*	11/2010	Le	D12/600
D682,189	S	*	5/2013	Lu	D12/588
D738,814	S	*	9/2015	Otani	D12/588
D741,791	S	*	10/2015	Severyn	D12/584
D743,327	S	*	11/2015	Schimmoller	D12/588
2015/0107736	A1	*	4/2015	Hong	B60C 11/0041 152/209.5

(73) Assignee: **FORTUNE GOLD ENTERPRISES LTD., Victoria, Mahe (SC)**

(**) Term: **14 Years**

* cited by examiner

(21) Appl. No.: **29/502,751**

(22) Filed: **Sep. 18, 2014**

Primary Examiner — Manpreet Matharu

(51) **LOC (10) Cl.** **12-15**

Assistant Examiner — Keith Wilson

(52) **U.S. Cl.**

USPC **D12/588**

(74) *Attorney, Agent, or Firm* — Raymond Y. Chan; David and Raymond Patent Firm

(58) **Field of Classification Search**

USPC 152/5, 151, 152.1, 167, 208, 152/209.1-209.28, 246, 450, 526, 527, 532, 152/535, 538, 541; D12/145, 500-605, D12/900-901; 425/28.1

(57) **CLAIM**

The ornamental design for a tire, as shown and described.

CPC B60C 11/00-11/246; B60C 2011/0337; B60C 2011/0339; B60C 2011/0386; B60C 3/00-3/08; B60C 1/00; B60C 2200/00; B60C 2200/02; B60C 2200/04; B60C 2200/06; B60C 2200/065; B60C 2200/08; B60C 2200/10; B60C 2200/12; B60C 2200/14; B60C 7/00; B60C 7/02; B60C 7/04;

DESCRIPTION

FIG. 1 is a perspective view of a tire according to our new design.

FIG. 2 is a front view thereof; and,

FIG. 3 is a side view thereof.

1 Claim, 3 Drawing Sheets





FIG.1

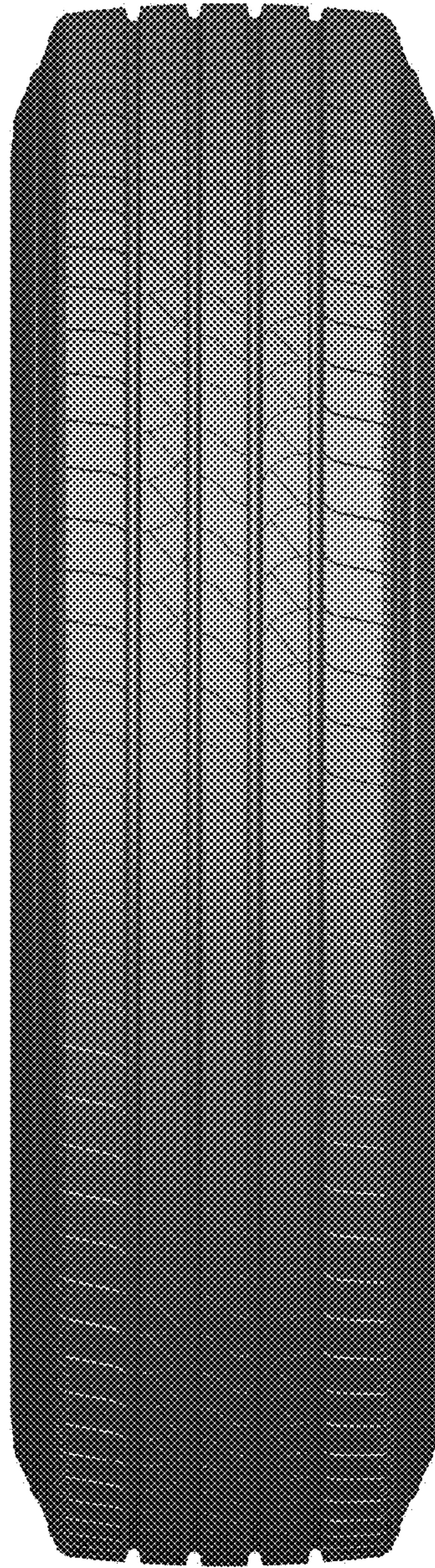

FIG.2



FIG.3