



US00D755489S

(12) **United States Design Patent**  
**Christopherson**

(10) **Patent No.:** **US D755,489 S**

(45) **Date of Patent:** **\*\* May 10, 2016**

- (54) **SHOE OUTSOLE BOTTOM**
- (71) Applicant: **Skechers U.S.A., Inc. II**, Manhattan Beach, CA (US)
- (72) Inventor: **Lafe Christopherson**, Hawthorne, CA (US)
- (73) Assignee: **SKECHERS U.S.A., INC. II**, Manhattan Beach, CA (US)
- (\*\*) Term: **15 Years**
- (21) Appl. No.: **29/539,855**
- (22) Filed: **Sep. 17, 2015**
- (51) **LOC (10) Cl.** ..... **02-04**
- (52) **U.S. Cl.**  
USPC ..... **D2/954; D2/951**
- (58) **Field of Classification Search**  
USPC ..... D2/902, 906, 908, 916, 918, 925, D2/946-962, 977; 36/3 B, 22 R, 24.5, 25 R, 36/28, 32 R, 34 R, 59 C, 67 A, 103  
CPC ..... A43B 13/00; A43B 13/02; A43B 13/023; A43B 13/026; A43B 13/04; A43B 13/08; A43B 13/10; A43B 13/12; A43B 13/14; A43B 13/141; A43B 13/143; A43B 13/16; A43B 13/18; A43B 13/181; A43B 13/187; A43B 13/189; A43B 13/20; A43B 13/22; A43B 13/223; A43B 13/24; A43B 13/28; A43B 13/30; A43B 13/32; A43B 13/34; A43B 13/36  
See application file for complete search history.

D248,192 S *	6/1978	Stevenson .....	D2/908
D287,182 S	12/1986	Stubblefield	
D303,317 S *	9/1989	Nakano .....	D2/955
D319,920 S *	9/1991	Nakano .....	D2/954
D386,592 S	11/1997	Lucas	
D395,156 S	6/1998	Adam	
D399,040 S	10/1998	Merceron	
D399,343 S	10/1998	Egelja et al.	
D401,040 S	11/1998	Schneider	
D401,746 S *	12/1998	Brooks .....	D2/960
D417,945 S *	12/1999	Merceron .....	D2/951
D426,053 S *	6/2000	Santa .....	D2/951
D447,855 S	9/2001	Bramani	
D450,429 S	11/2001	McClaskie	
D452,606 S	1/2002	Lozano	
D459,061 S	6/2002	Lotti	
D459,067 S	6/2002	Lotti	
D468,079 S	1/2003	DeGrand et al.	
D478,714 S	8/2003	Recchi	

(Continued)

*Primary Examiner* — T Chase Nelson  
(74) *Attorney, Agent, or Firm* — Marshall A. Lerner; Marvin H. Kleinberg; Kleinberg & Lerner, LLP

(57) **CLAIM**  
The ornamental design for a shoe outsole bottom, as shown and described.

**DESCRIPTION**

FIG. 1 is a perspective view of a shoe outsole bottom in accordance with my new design.  
FIG. 2 is a left side view thereof;  
FIG. 3 is a right side view thereof;  
FIG. 4 is a top plan view thereof;  
FIG. 5 is a bottom plan view thereof;  
FIG. 6 is a rear elevation view thereof; and,  
FIG. 7 is a front elevation view thereof.  
The broken lines showing the remainder of the shoe represent unclaimed subject matter only and form no part of the claimed invention.

- (56) **References Cited**  
U.S. PATENT DOCUMENTS  
D64,914 S 6/1924 McDonald  
D68,214 S 9/1925 McDonald  
D81,915 S 9/1930 Burchfield  
D241,988 S \* 10/1976 Famolare ..... D2/955

**1 Claim, 6 Drawing Sheets**

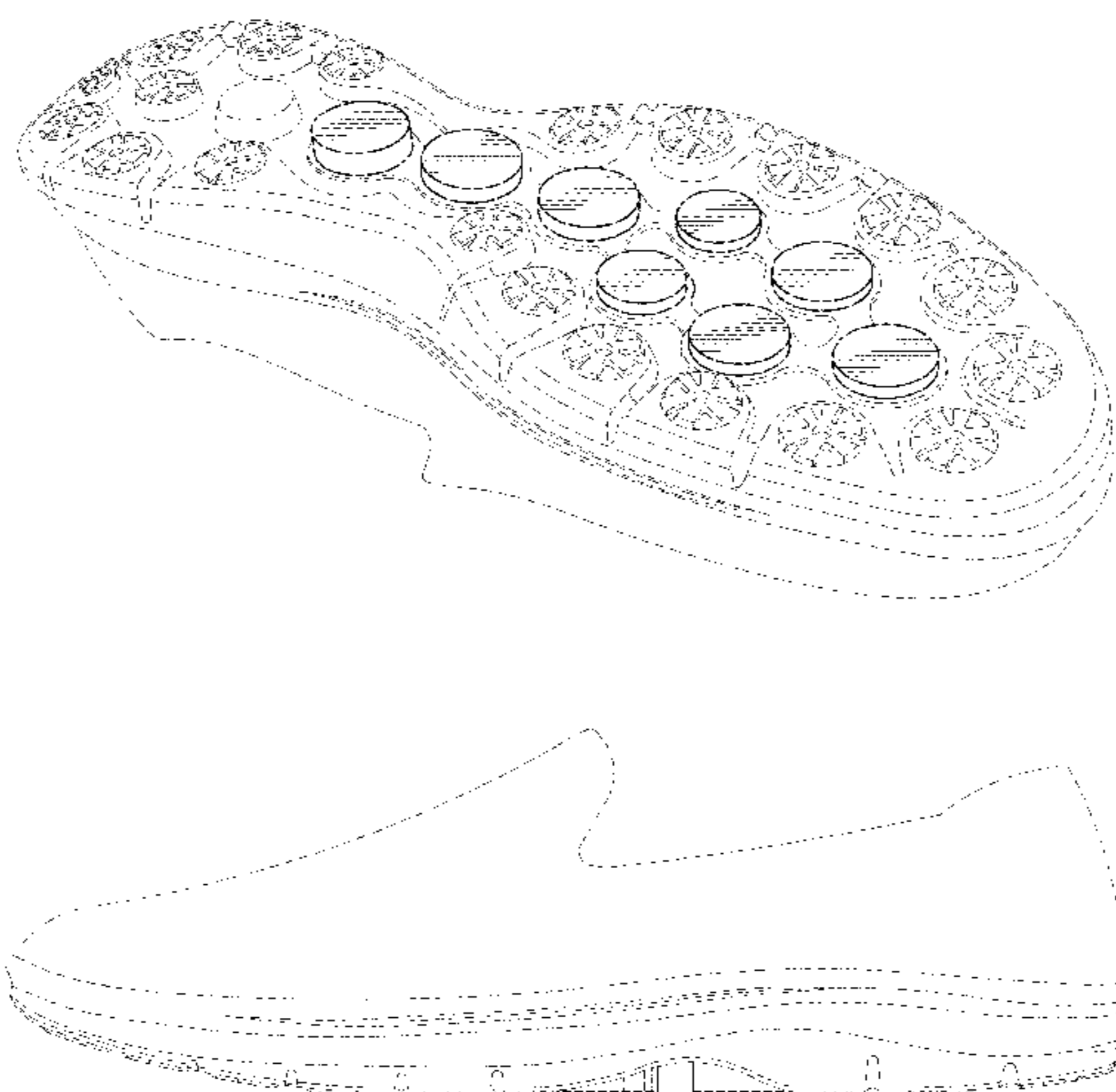

(56)

References Cited

U.S. PATENT DOCUMENTS

D483,932 S	*	12/2003	Cooper	.....	D2/947	D686,403 S		7/2013	Denniston	
D494,748 S		8/2004	McClaskie			D689,678 S	*	9/2013	McClaskie	..... D2/951
D498,349 S	*	11/2004	Adams	.....	D2/951	D690,490 S	*	10/2013	Riddell	..... D2/951
D547,036 S		7/2007	Schoenborn et al.			D692,645 S		11/2013	Truelsen	
D548,435 S	*	8/2007	McClaskie	.....	D2/953	D693,550 S	*	11/2013	Montross	..... D2/951
D554,336 S		11/2007	Schoenborn et al.			D693,551 S	*	11/2013	Montross	..... D2/951
D561,437 S		2/2008	Evans et al.			D707,930 S	*	7/2014	Raysse	..... D2/951
D573,333 S		7/2008	Petrie			D711,636 S	*	8/2014	Christensen	..... D2/951
D583,540 S	*	12/2008	Henderson	.....	D2/951	D712,123 S	*	9/2014	Goldman	..... D2/951
D597,286 S	*	8/2009	Della Valle	.....	D2/951	D714,038 S	*	9/2014	Portzline	..... D2/951
D599,088 S	*	9/2009	Kay	.....	D2/909	D716,025 S	*	10/2014	Seo	..... D2/951
D599,091 S	*	9/2009	Della Valle	.....	D2/951	D719,329 S	*	12/2014	Smith	..... D2/951
D599,993 S	*	9/2009	Issler	.....	D2/951	D721,476 S		1/2015	Harlow et al.	
D610,788 S	*	3/2010	Della Valle	.....	D2/954	D721,477 S		1/2015	O'Connor	
D626,735 S		11/2010	McClaskie			8,935,861 B2	*	1/2015	Baker	..... A43B 1/0018 36/128
D643,196 S		8/2011	Young			D723,773 S	*	3/2015	Raysse	..... D2/947
D651,788 S	*	1/2012	Raysse	.....	D2/951	D723,774 S		3/2015	Raysse	
D652,613 S	*	1/2012	Raysse	.....	D2/951	D725,879 S		4/2015	Teng-Lee	
D652,614 S		1/2012	Raysse			D730,638 S	*	6/2015	Christensen	..... D2/951
D656,720 S	*	4/2012	Wawrousek	.....	D2/951	D734,009 S		7/2015	Butler	
D661,880 S	*	6/2012	Raysse	.....	D2/947	D734,931 S		7/2015	McCourt	
D661,882 S	*	6/2012	Raysse	.....	D2/951	D736,511 S	*	8/2015	Mungo	..... D2/961
D662,295 S	*	6/2012	Raysse	.....	D2/951	D740,529 S	*	10/2015	Bikowski	..... D2/951
D662,700 S		7/2012	Raysse			D741,584 S	*	10/2015	Christopherson	..... D2/947
D663,517 S	*	7/2012	Della Valle	.....	D2/951	D741,587 S	*	10/2015	Christopherson	..... D2/951
D663,927 S		7/2012	Teng-Lee			2009/0151196 A1	*	6/2009	Schindler	..... A43B 13/20 36/29
D663,929 S	*	7/2012	Teng-Lee	.....	D2/951	2011/0131832 A1	*	6/2011	Brandt	..... A43B 13/20 36/29
D667,206 S	*	9/2012	Teng-Lee	.....	D2/951	2012/0144695 A1	*	6/2012	McDowell	..... A43B 13/122 36/28
D667,618 S	*	9/2012	Raysse	.....	D2/951	2013/0212909 A1	*	8/2013	Bates	..... A43B 13/189 36/102
D677,454 S		3/2013	Pizzuti			2013/0263469 A1	*	10/2013	Braunschweiler ...	A43B 13/186 36/28
D677,455 S		3/2013	Pizzuti			2014/0237851 A1	*	8/2014	Goldston	..... A43B 13/181 36/27
D679,077 S		4/2013	Haimerl			2014/0325871 A1	*	11/2014	Price	..... A43B 13/18 36/28
D679,485 S	*	4/2013	Raysse	.....	D2/947	2014/0331517 A1	*	11/2014	Seo	..... A43B 7/1405 36/28
D679,488 S	*	4/2013	Raysse	.....	D2/951					
D680,309 S	*	4/2013	Raysse	.....	D2/947					
D680,312 S		4/2013	Raysse							
D680,722 S		4/2013	Link							
D683,937 S		6/2013	Raysse							
D683,941 S		6/2013	Raysse							
D685,984 S		7/2013	Raysse							

\* cited by examiner

FIG. 1

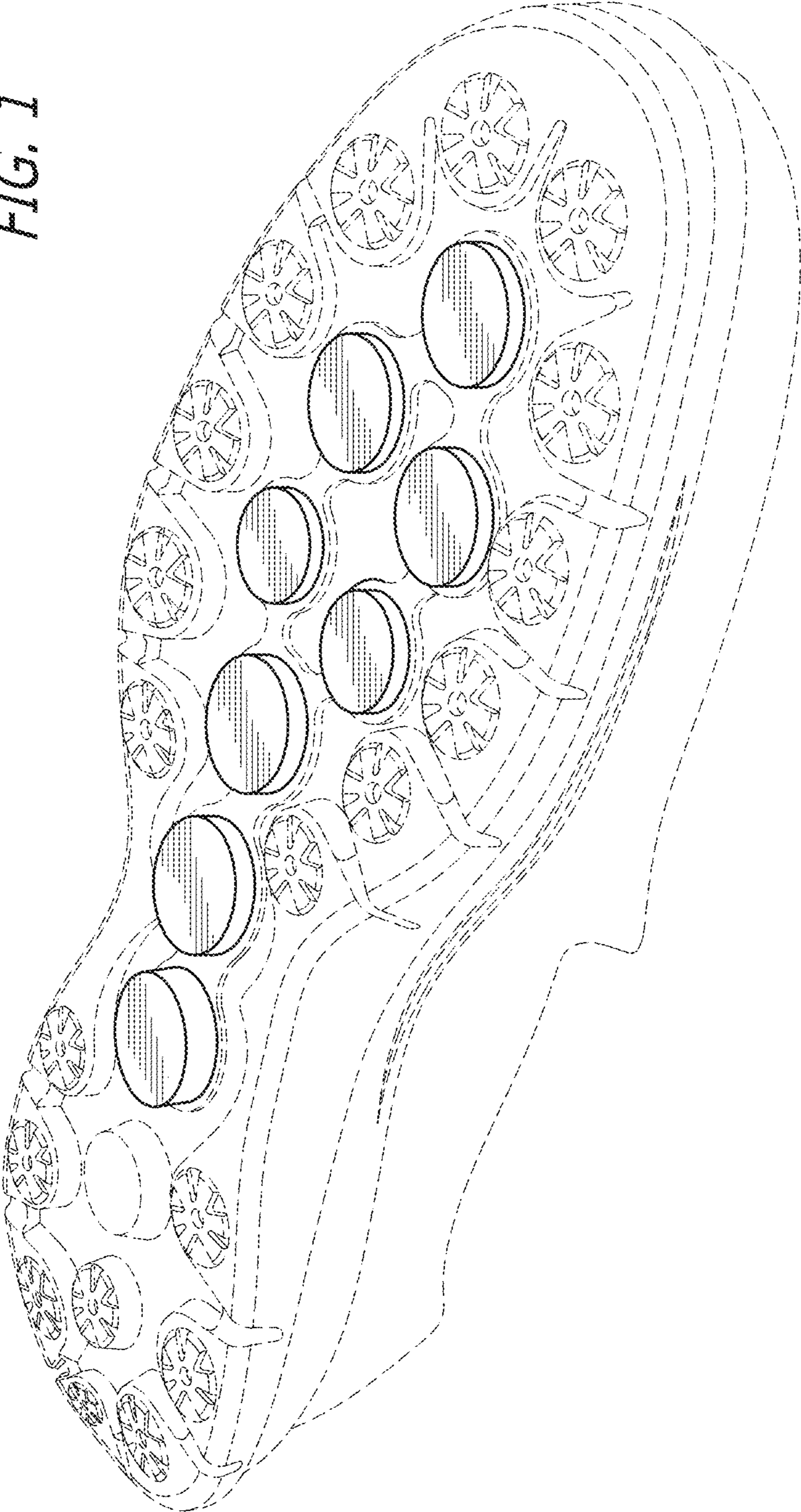

FIG. 2

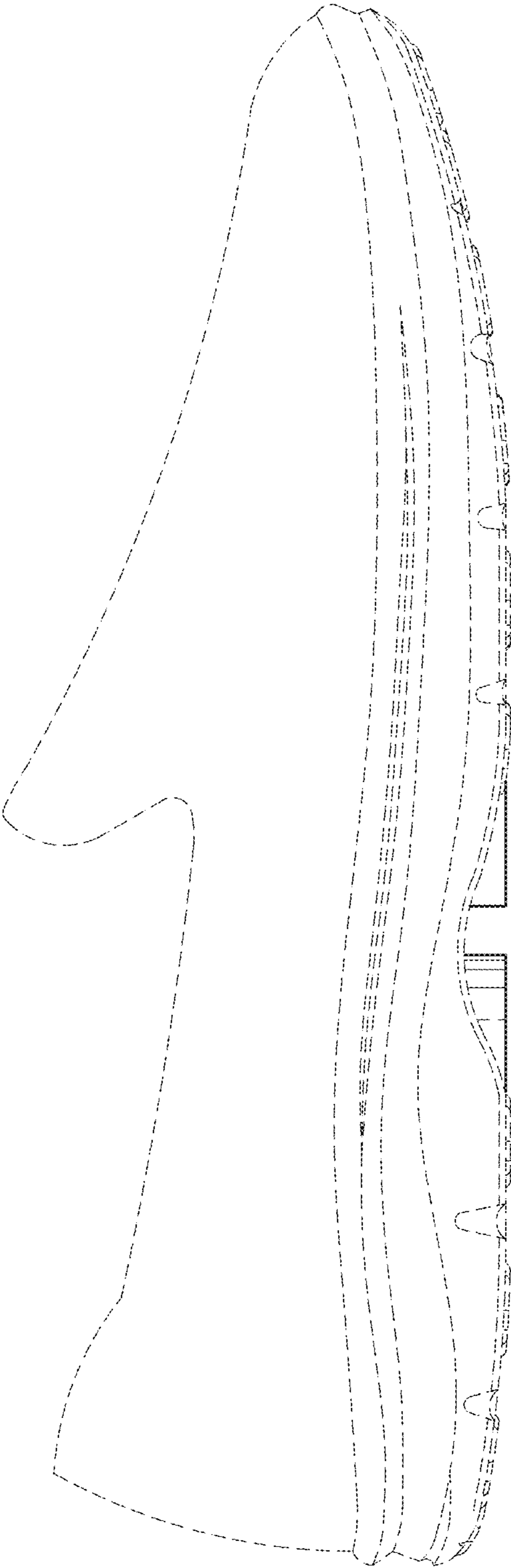

FIG. 3

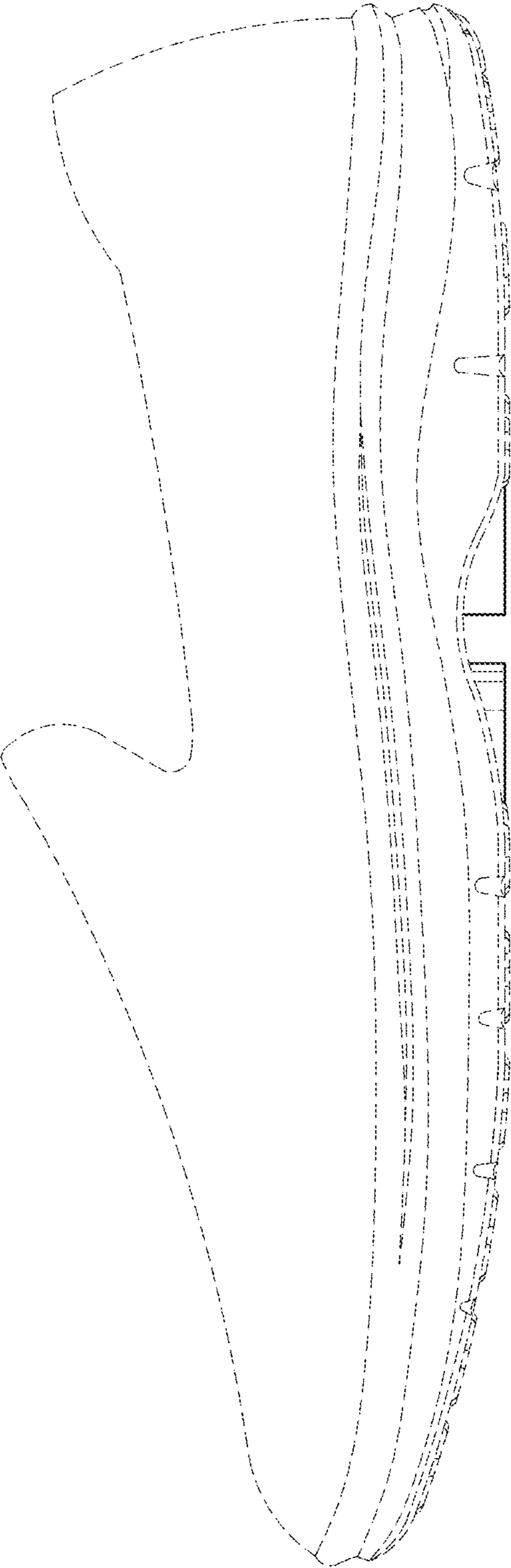
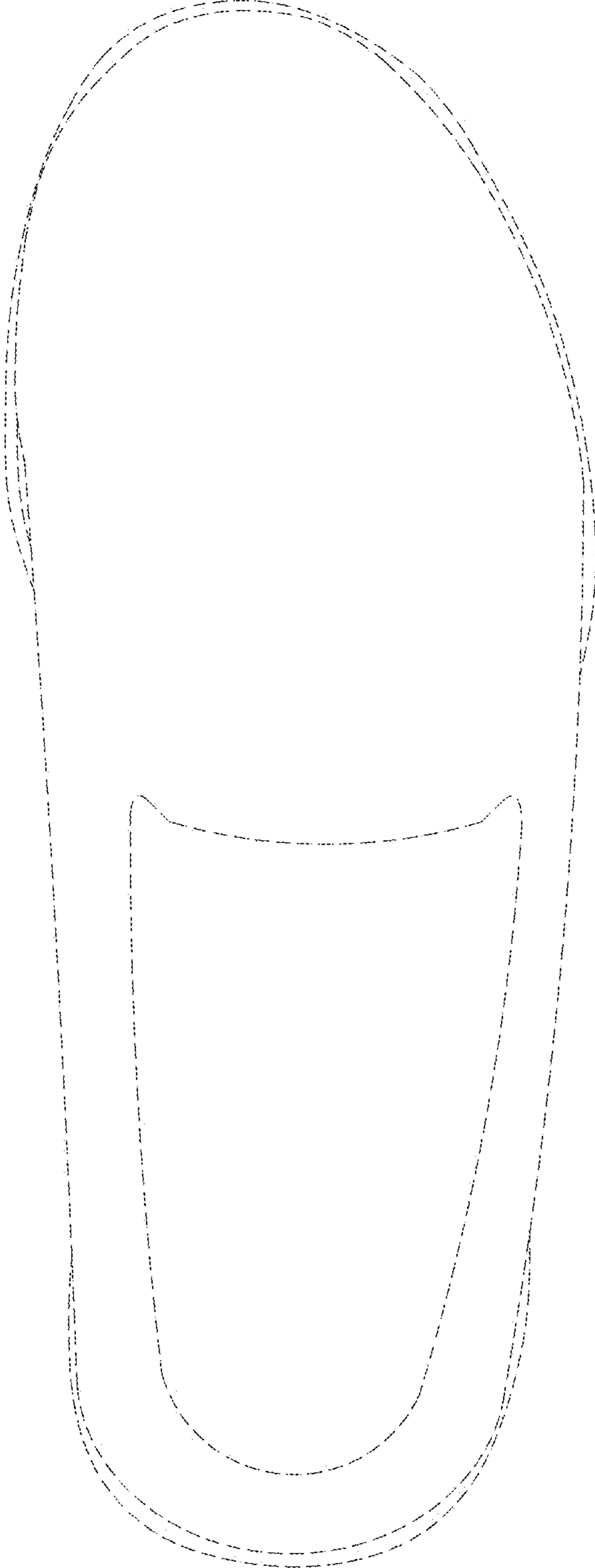

FIG. 4



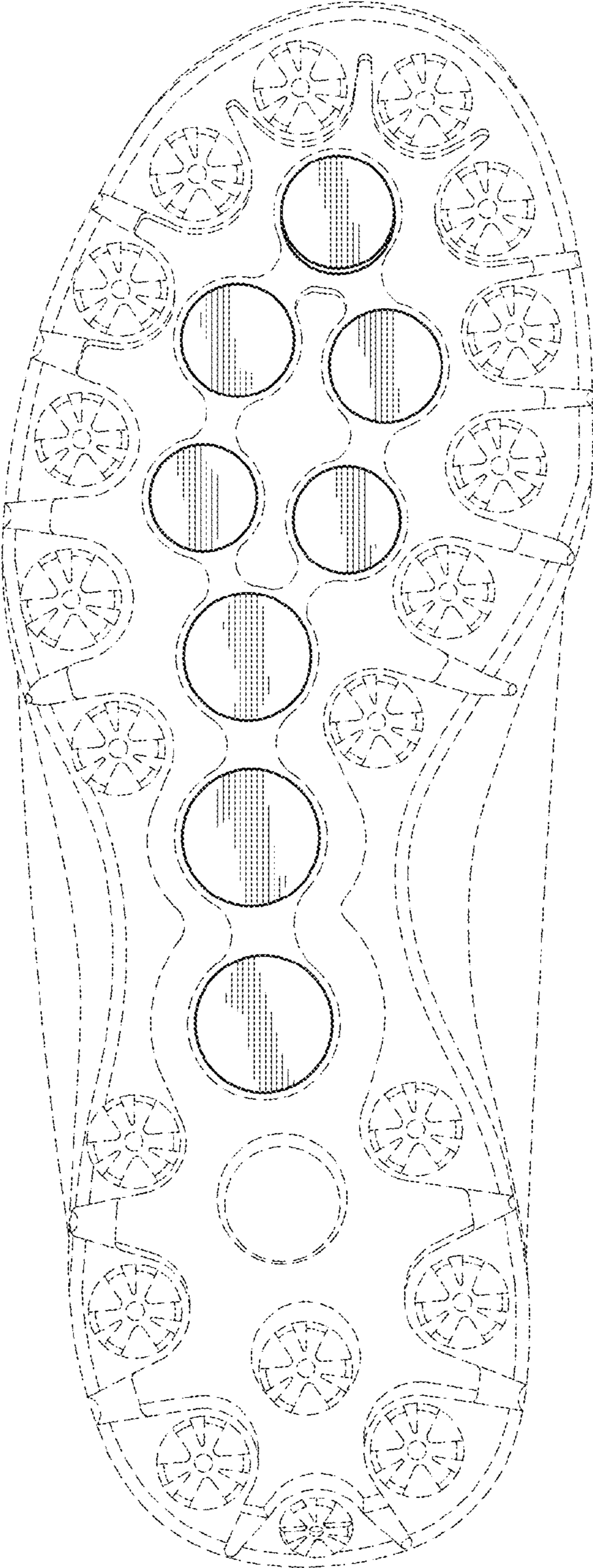

FIG. 5

FIG. 7

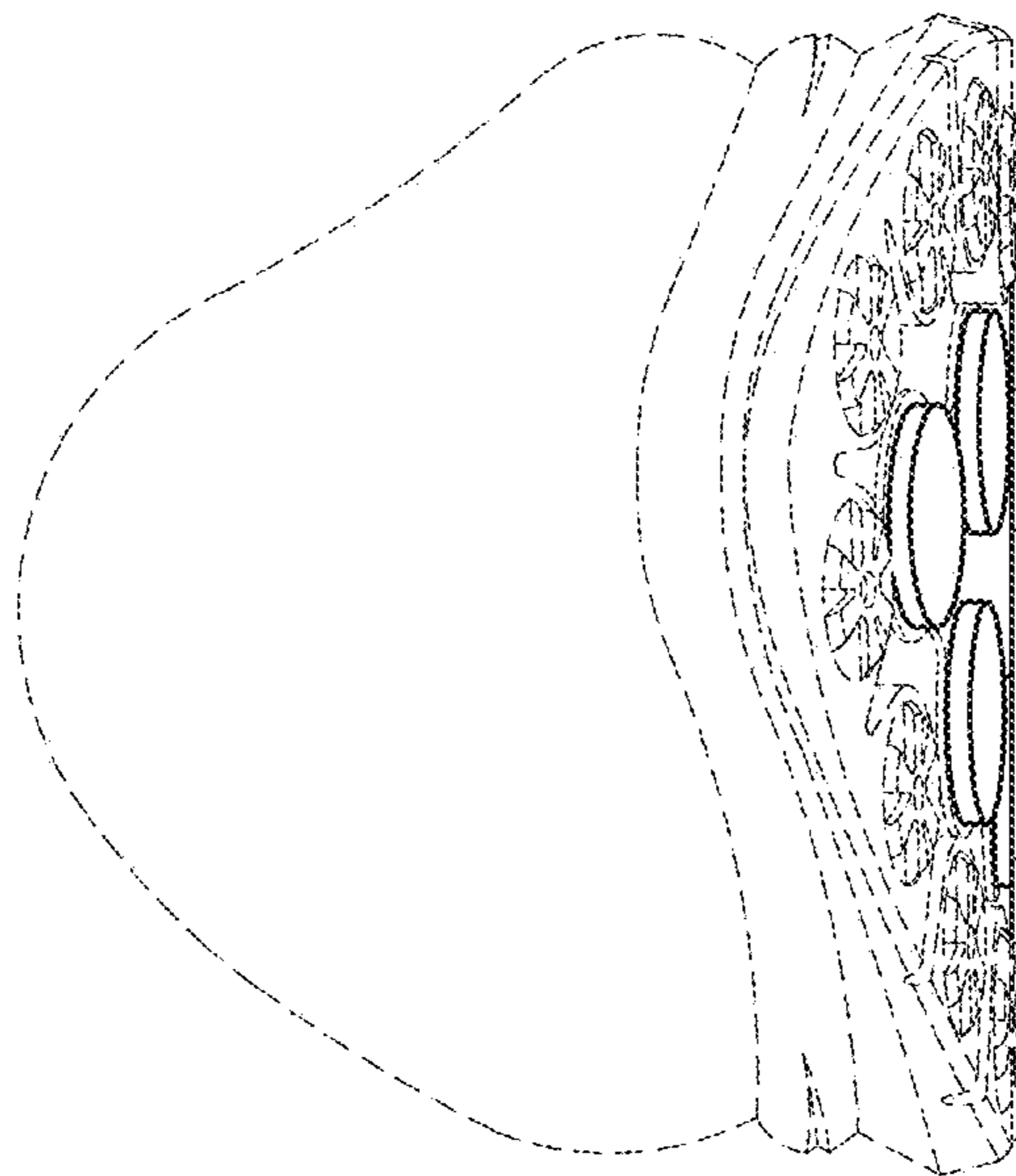

FIG. 6

