



US00D755476S

(12) **United States Design Patent**
Waldman

(10) **Patent No.:** **US D755,476 S**
(45) **Date of Patent:** **** May 10, 2016**

(54) **SWIMSUIT**

(71) Applicant: **Global Trademarks, Inc.**, Stockerton,
PA (US)

(72) Inventor: **Mark Waldman**, Annandale, NJ (US)

(73) Assignee: **GLOBAL TRADEMARKS, INC.**

(**) Term: **14 Years**

(21) Appl. No.: **29/496,908**

(22) Filed: **Jul. 18, 2014**

(51) **LOC (10) Cl.** **02-02**

(52) **U.S. Cl.**
USPC **D2/735**

(58) **Field of Classification Search**
USPC D2/731-738, 706, 712
CPC A41D 7/00; A41D 7/001; A41D 7/005
See application file for complete search history.

(56) **References Cited**

U.S. PATENT DOCUMENTS

1,024,181	A *	4/1912	Carrabine	A41D 7/00 2/67
D83,737	S *	3/1931	Long	D2/735
2,115,443	A *	4/1938	Flesh	A41D 7/00 450/30
2,358,113	A *	9/1944	Solomon	A41D 7/00 2/212
D140,353	S *	2/1945	Laszlo	D2/735
D150,992	S *	9/1948	Laszlo	D2/735
5,359,732	A	11/1994	Waldman et al.		
D544,678	S *	6/2007	Fitzgerald	D2/735
D583,128	S *	12/2008	Mante	D2/735
D600,880	S	9/2009	Waldman		
D613,036	S	4/2010	Waldman		

D613,477	S	4/2010	Waldman	
D620,229	S	7/2010	Waldman	
D634,510	S	3/2011	Waldman	
D635,740	S	4/2011	Waldman	
D641,958	S	7/2011	Waldman	
D679,071	S *	4/2013	Waldman D2/735
D687,212	S	8/2013	Waldman et al.	
D693,542	S	11/2013	Waldman	
D701,675	S	4/2014	Waldman	
D706,019	S	6/2014	Waldman	
D727,594	S *	4/2015	Waldman D2/731

* cited by examiner

Primary Examiner — Ian Simmons

Assistant Examiner — Rashida C McCoy

(74) *Attorney, Agent, or Firm* — Belles Katz LLC

(57) **CLAIM**

I claim the ornamental design for a swimsuit, as shown and described.

DESCRIPTION

FIG. 1 is a front view of a swimsuit on a model showing my new design.

FIG. 2 is a rear view of the swimsuit of FIG. 1.

FIG. 3 is a right-side view of the swimsuit of FIG. 1.

FIG. 4 is a left-side view of the swimsuit of FIG. 1.

FIG. 5 is a front view of the swimsuit of FIG. 1 wherein the skirt portion is in a partially retracted state.

FIG. 6 is a rear view of the swimsuit of FIG. 5.

FIG. 7 is a right-side view of the swimsuit of FIG. 5; and,

FIG. 8 is a left-side view of the swimsuit of FIG. 5.

The broken lines formed by linear segments of equal length are provided for environment only and form no part of the claimed design.

1 Claim, 8 Drawing Sheets

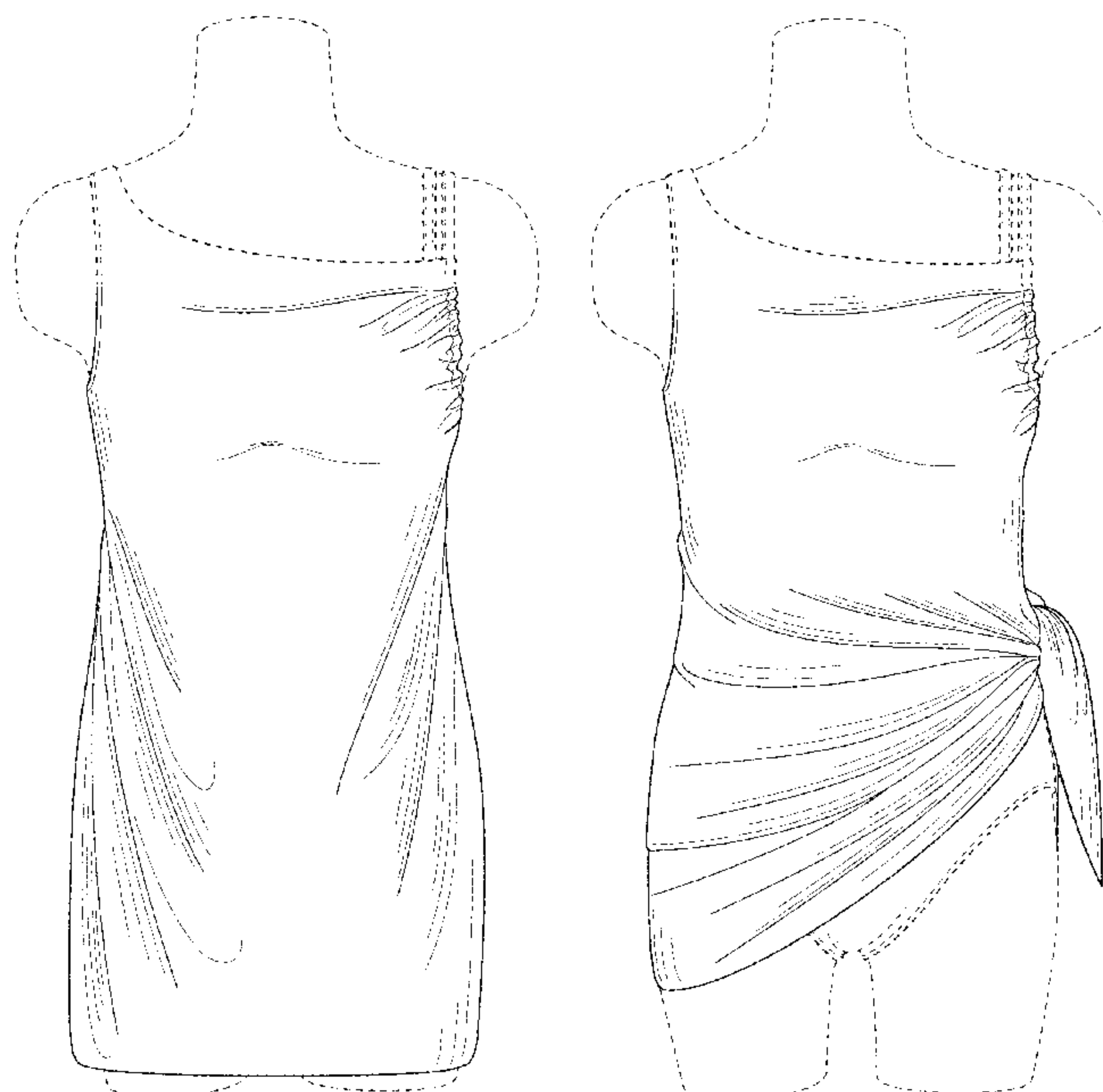

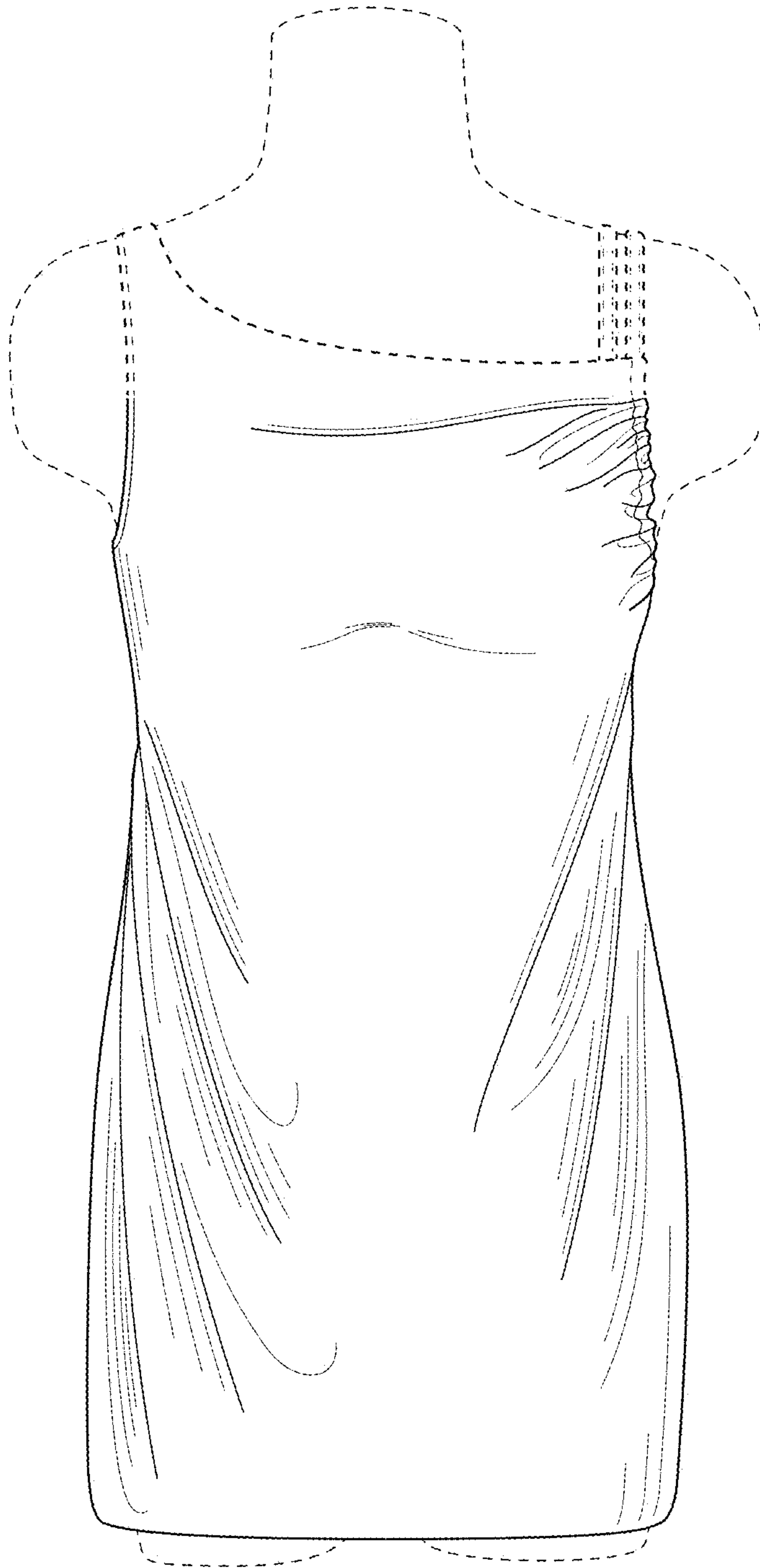

FIG. 1

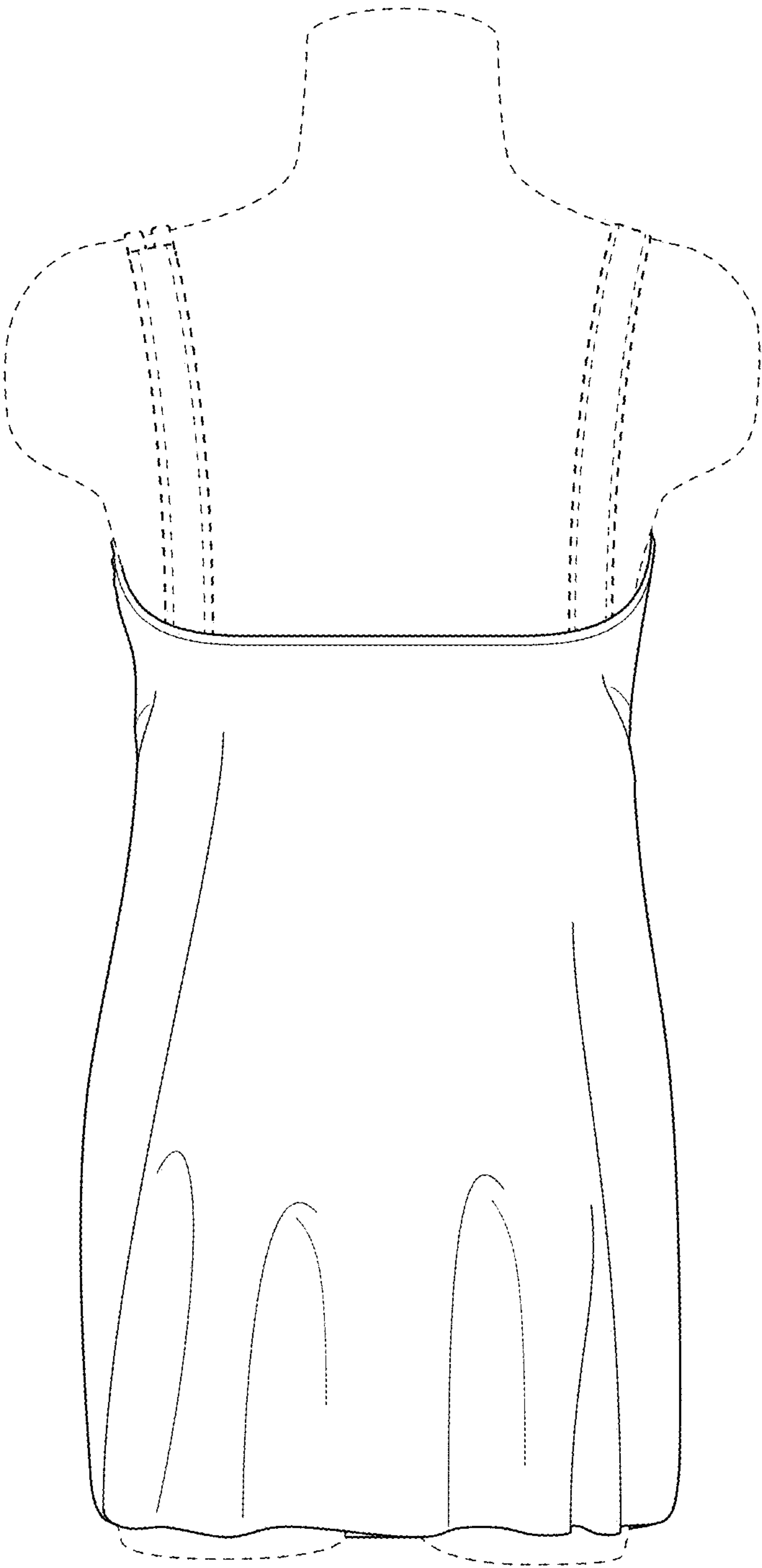

FIG. 2

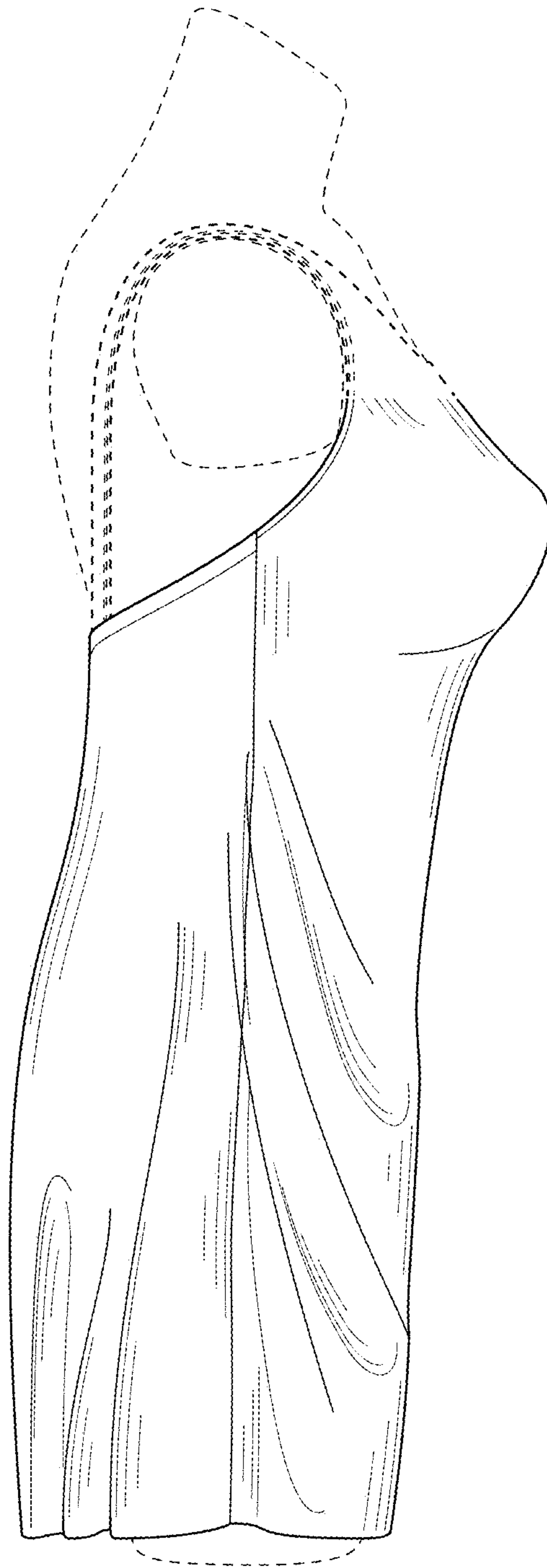

FIG. 3

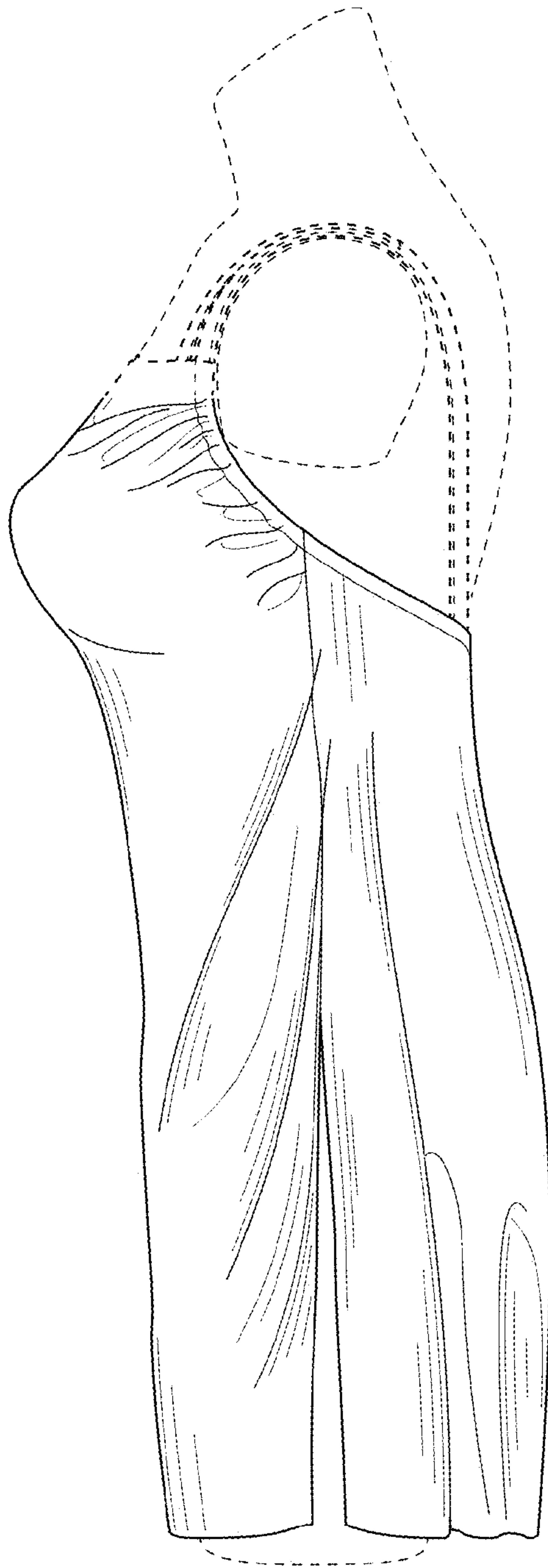

FIG. 4

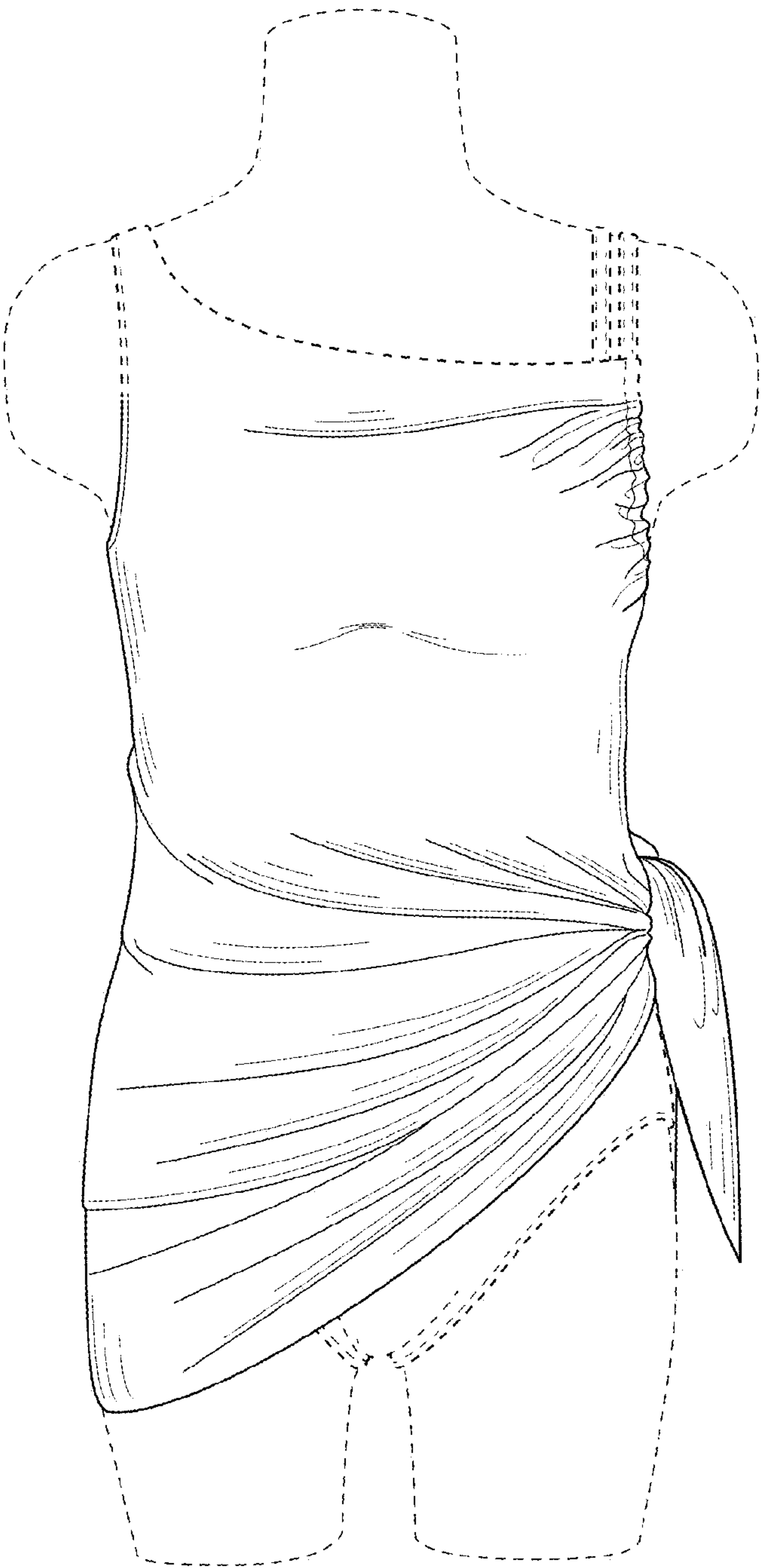

FIG. 5

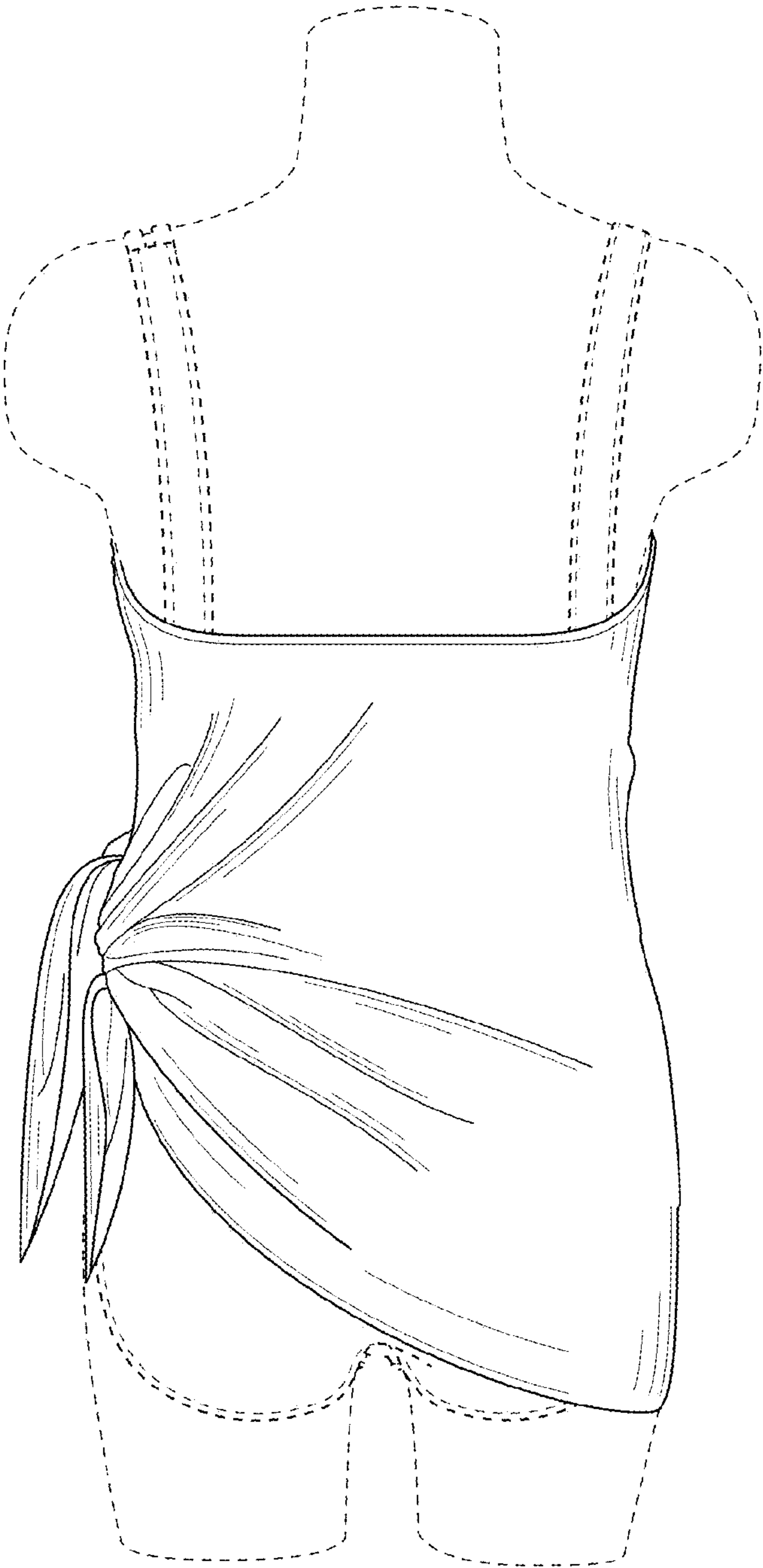

FIG. 6

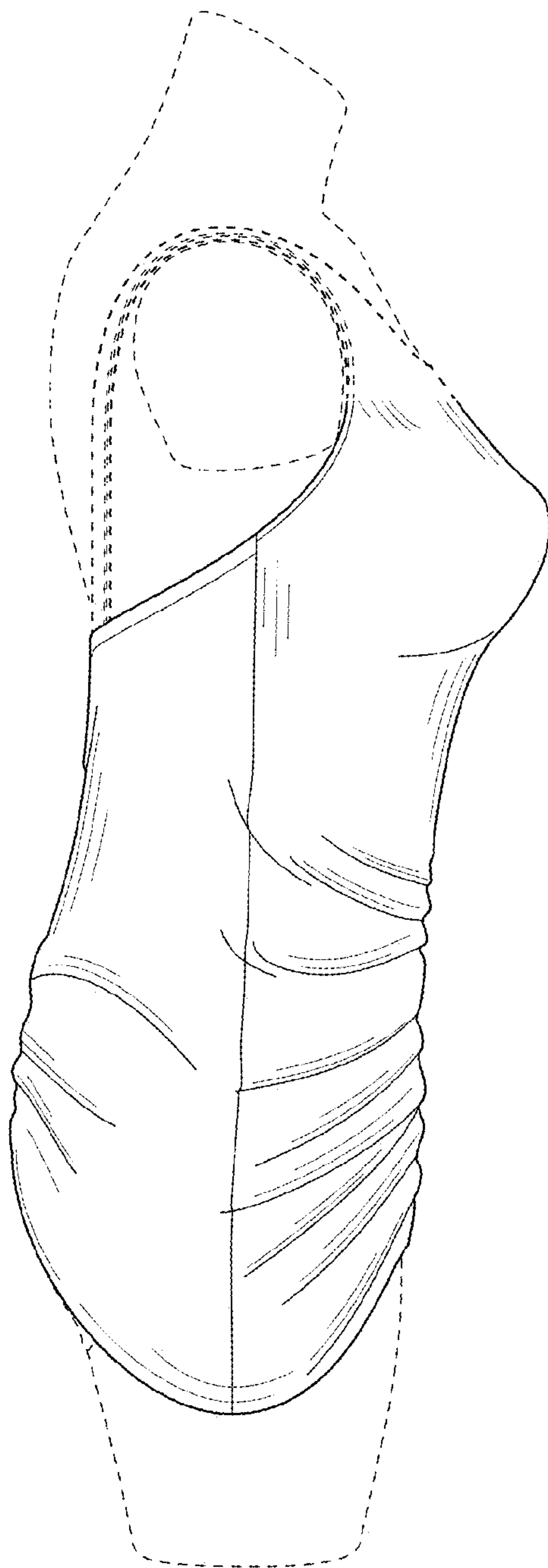

FIG. 7

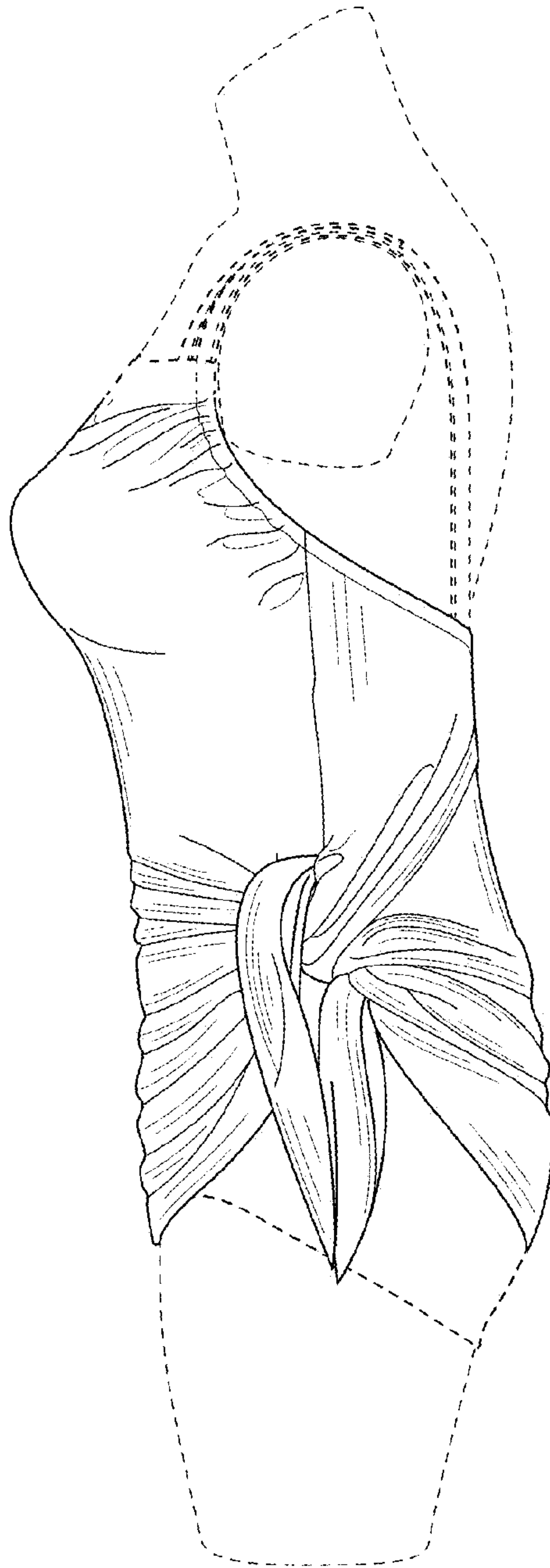

FIG. 8