



US00D755467S

(12) **United States Design Patent**
Pawlowski

(10) **Patent No.:** **US D755,467 S**

(45) **Date of Patent:** **** May 10, 2016**

(54) **DEBOSSED CONFECTIONERY PIECE**

(71) Applicant: **WM. WRIGLEY JR. COMPANY,**
Chicago, IL (US)

(72) Inventor: **Rocco Pawlowski,** Wheaton, IL (US)

(73) Assignee: **WM. WRIGLEY JR. COMPANY,**
Chicago, IL (US)

(**) Term: **14 Years**

(21) Appl. No.: **29/509,734**

(22) Filed: **Nov. 20, 2014**

(51) **LOC (10) Cl.** **01-01**

(52) **U.S. Cl.**
USPC **D1/127**

(58) **Field of Classification Search**
USPC D1/100–130, 199; D24/101, 102;
426/3, 5, 87, 89, 92, 103, 104, 129,
426/138, 144, 249, 383, 512, 516, 660,
426/808; 424/467; D25/113, 119, 121–132;
D21/499; D5/55–58, 62
CPC A23G 4/02; A23G 4/06; A23G 4/08;
A23G 4/10; A23G 4/20; A23G 4/00; A23G
3/38; A23G 3/42; A23G 3/54; A23K 1/164

See application file for complete search history.

(56) **References Cited**

U.S. PATENT DOCUMENTS

1,855,145	A *	4/1932	Bartlett	A23G 3/50 426/87
D343,095	S *	1/1994	Wass	D7/628
5,538,742	A *	7/1996	McHale	A23G 4/043 425/130
6,010,724	A *	1/2000	Boyd	B65D 65/14 426/106
D501,369	S *	2/2005	Watkins	D7/629
D641,948	S *	7/2011	Brueya	D1/127
D641,951	S *	7/2011	Brueya	D1/127
D699,916	S *	2/2014	Rodgers	D1/127
D717,517	S *	11/2014	Leder	D1/114
D717,518	S *	11/2014	Leder	D1/114
D717,519	S *	11/2014	Leder	D1/114
D717,520	S *	11/2014	Leder	D1/114

* cited by examiner

Primary Examiner — Garth Rademaker

Assistant Examiner — Katie Mroczka

(57) **CLAIM**

The ornamental design for a debossed confectionery piece, as shown and described.

DESCRIPTION

FIG. 1 is a right perspective view of a debossed confectionery piece showing my new design.
FIG. 2 is a front elevation view of FIG. 1;
FIG. 3 is a rear elevation view of FIG. 1;
FIG. 4 is a left side elevation view of FIG. 1;
FIG. 5 is a right side elevation view of FIG. 1;
FIG. 6 is a top plan view of FIG. 1; and,
FIG. 7 is a bottom plan view of FIG. 1.

1 Claim, 2 Drawing Sheets

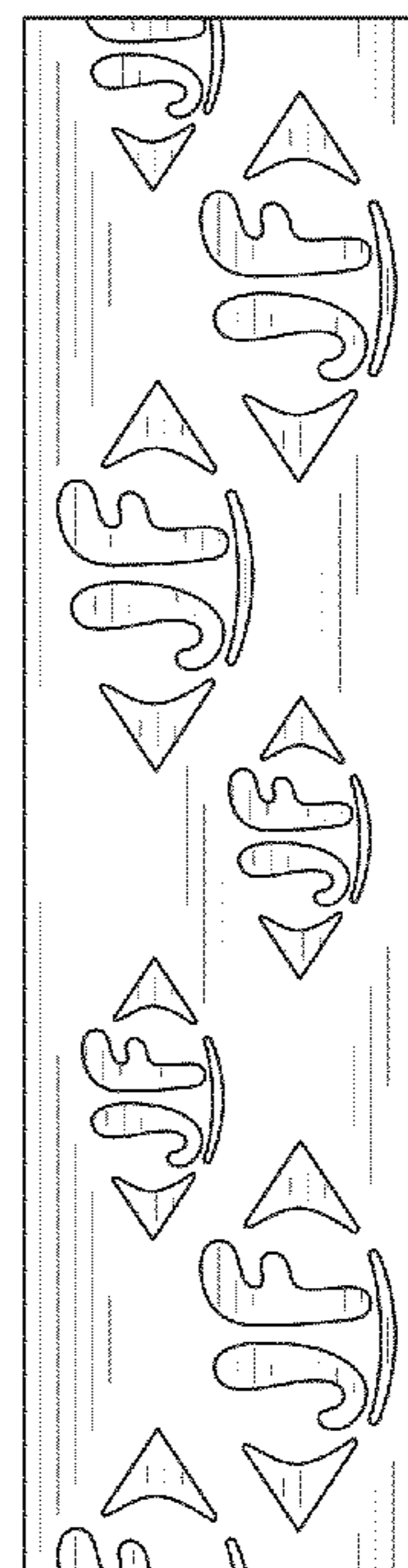
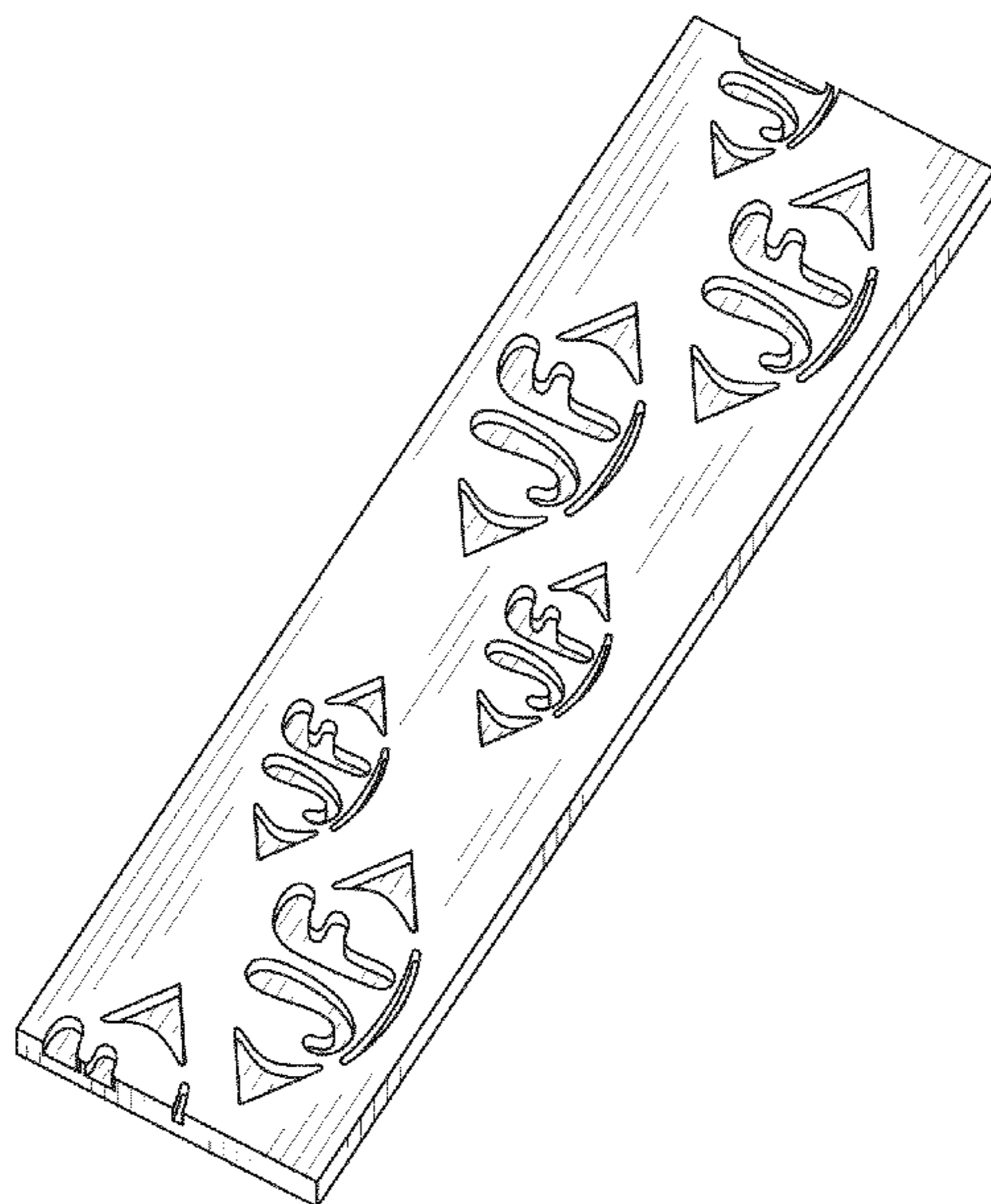

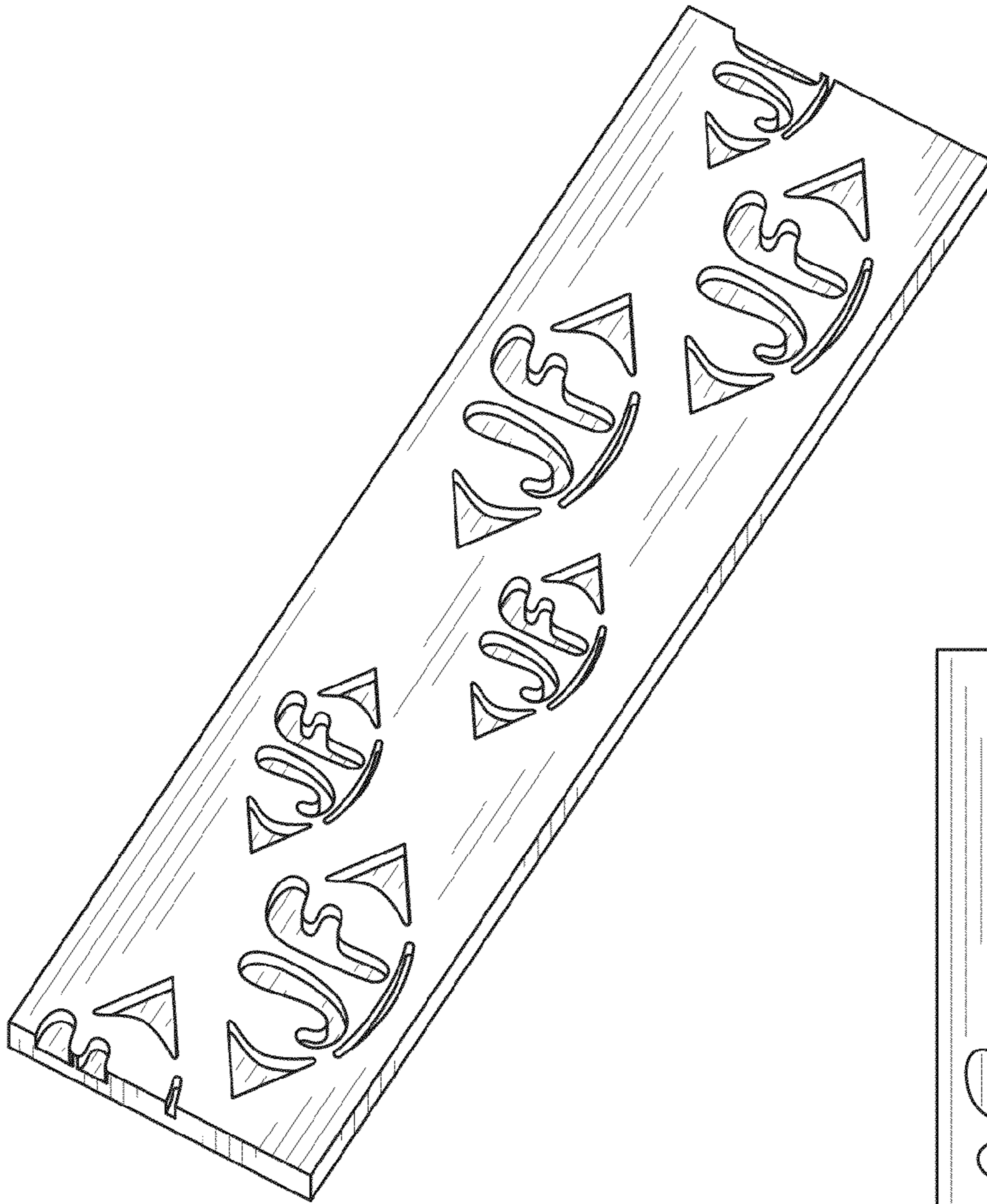

FIG. 1

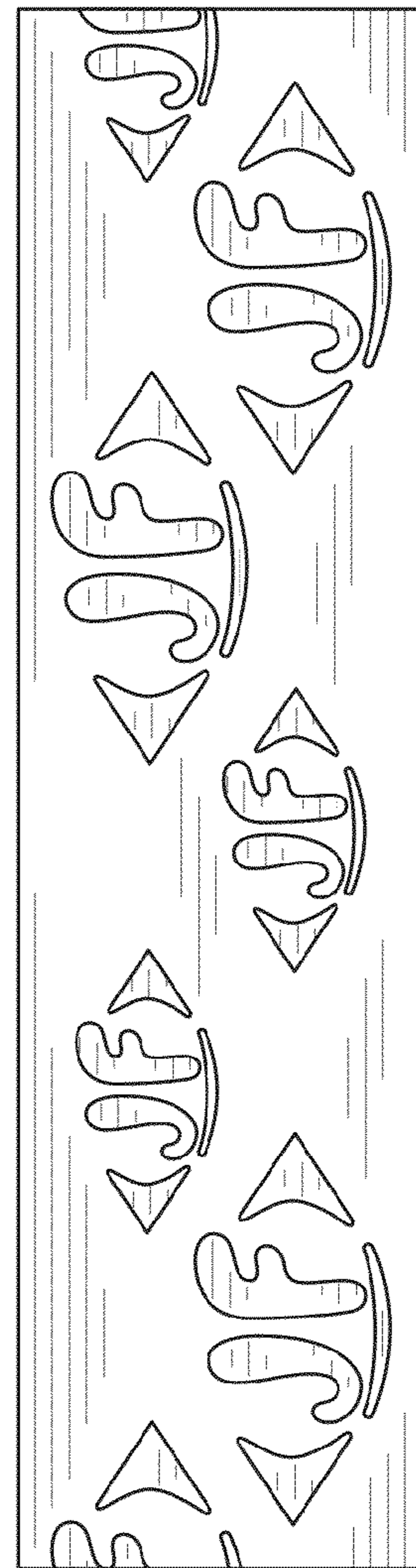

FIG. 2

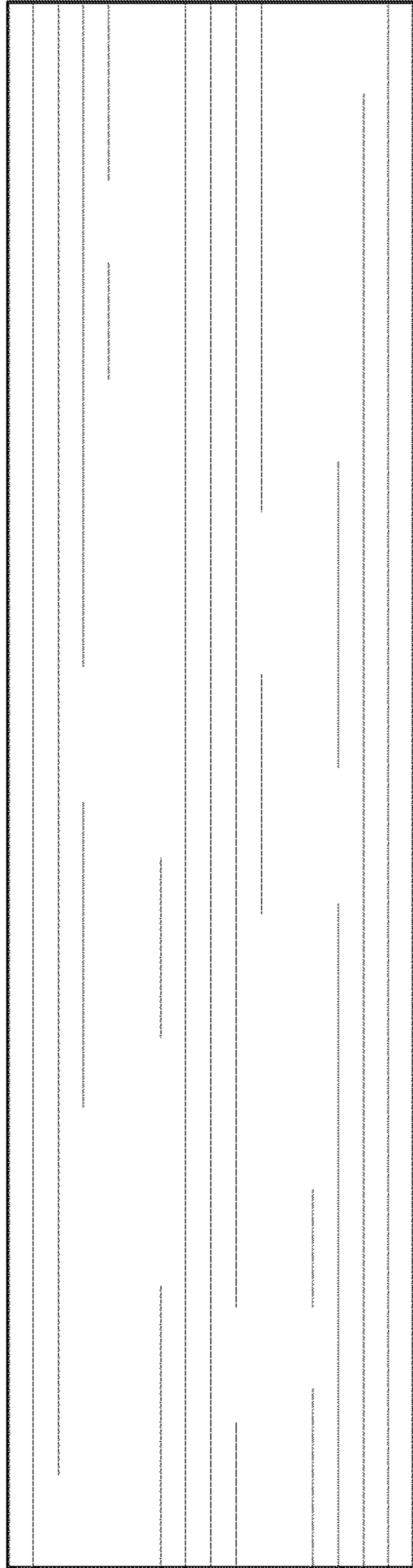

FIG. 3



FIG. 4



FIG. 5



FIG. 6



FIG. 7