



US00D755430S

(12) **United States Design Patent**
Waldmann

(10) **Patent No.:** **US D755,430 S**
(45) **Date of Patent:** **** May 3, 2016**

(54) **LAMP**

(71) Applicant: **Herbert Waldmann GmbH & Co. KG,**
Villingen-Schwenningen (DE)

(72) Inventor: **Gerhard Waldmann,** Stein am Rhein
(CH)

(73) Assignee: **HERBERT WALDMANN GMBH &**
CO. KG, Villingen-Schwenningen (DE)

(**) Term: **14 Years**

(21) Appl. No.: **29/498,977**

(22) Filed: **Aug. 11, 2014**

(30) **Foreign Application Priority Data**

Feb. 14, 2014 (DE) 40 2014 100 151

(51) **LOC (10) Cl.** **26-03**

(52) **U.S. Cl.**
USPC **D26/63**

(58) **Field of Classification Search**
USPC D26/24, 61–67, 93, 102, 104–105,
D26/108–10, 107
CPC ... F21V 21/088; F21V 21/0885; F21V 21/30;
F21S 6/003
See application file for complete search history.

(56) **References Cited**

U.S. PATENT DOCUMENTS

D269,297 S * 6/1983 Lebowitz D26/60
D566,317 S * 4/2008 Meda D26/62
D600,849 S * 9/2009 Osgerby D26/107
D611,634 S * 3/2010 Newhouse D26/61

D623,329 S * 9/2010 Huang D26/63
D663,456 S * 7/2012 Huang D26/63
D674,531 S * 1/2013 Yuen D26/93
D690,858 S * 10/2013 Citterio D26/63

* cited by examiner

Primary Examiner — Brian N Vinson

(74) *Attorney, Agent, or Firm* — Andrew F. Young, Esq.;
Lackebach Siegel, LLP

(57) **CLAIM**

The ornamental design for a lamp, as shown and described.

DESCRIPTION

FIG. 1 is a front perspective view of a lamp showing my new design.

FIG. 2 is a front elevation view of FIG. 1.

FIG. 3 is a rear elevation view of FIG. 1.

FIG. 4 is a left side elevation view of FIG. 1.

FIG. 5 is a right side elevation view of FIG. 1.

FIG. 6 is a top plan view of FIG. 1; and,

FIG. 7 is a bottom plan view of FIG. 1.

The surfaces are lightly lined for contour and no claim is made to any particular surface texture. The dashed lines indicated disclaimed portions of the design, and no claim is made to the designated portions indicated by dashed lines; including without limitation any power cord, lamp element, bottom support feet, on/off switch, and on/off switch support plate region, screws, the upper head surface and bottom support surface portions as shown. The 'arm' portions are slightly sloped as shown and the groove there between (on the rear surface) is fully disclaimed as shown, as is the power cord therein. The pivot circles hinges are hollow and smooth and are disclaimed on their inner surfaces thereof. No claim is made to any portions that are not shown.

1 Claim, 5 Drawing Sheets

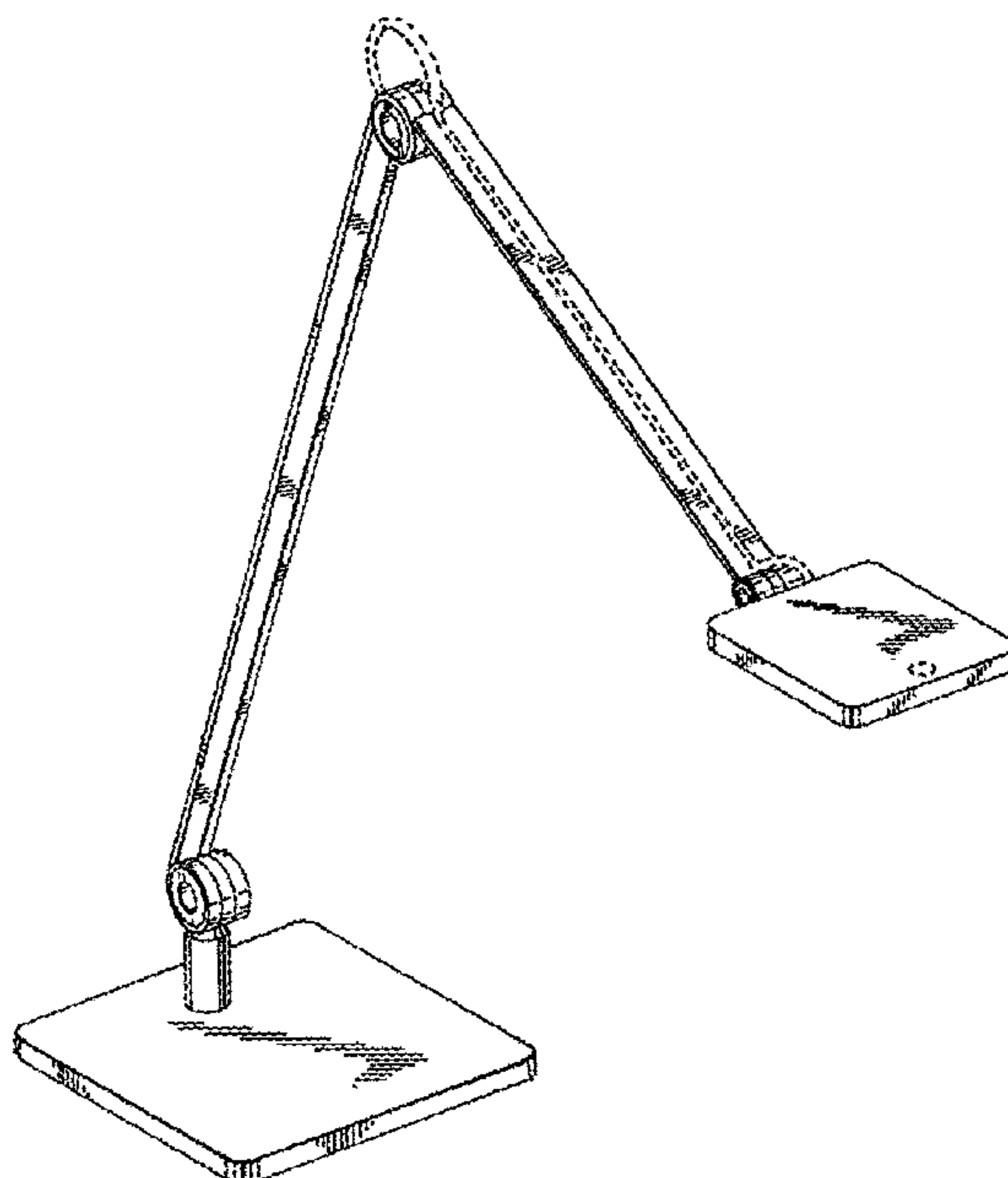

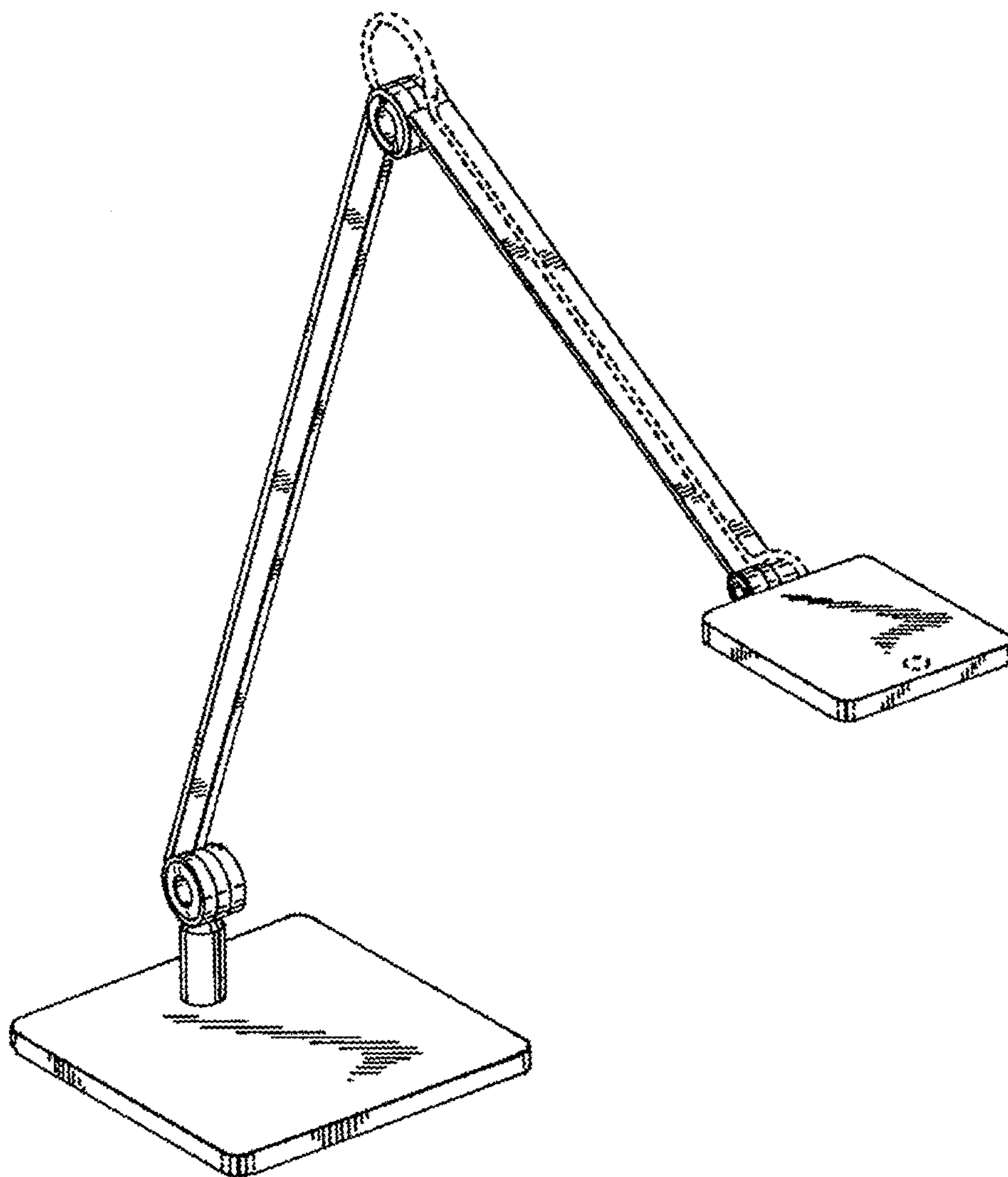

Fig. 1

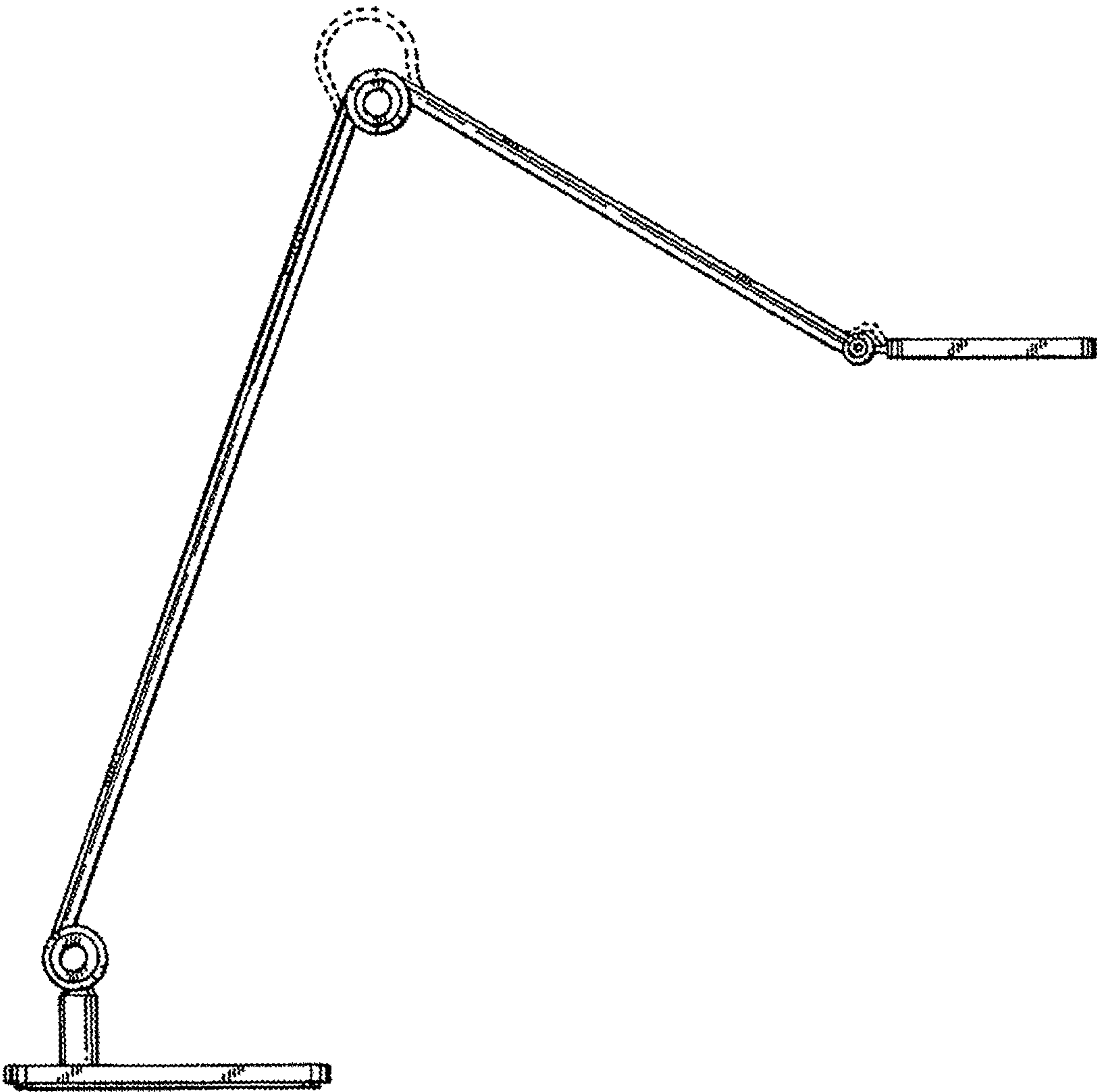

Fig. 2

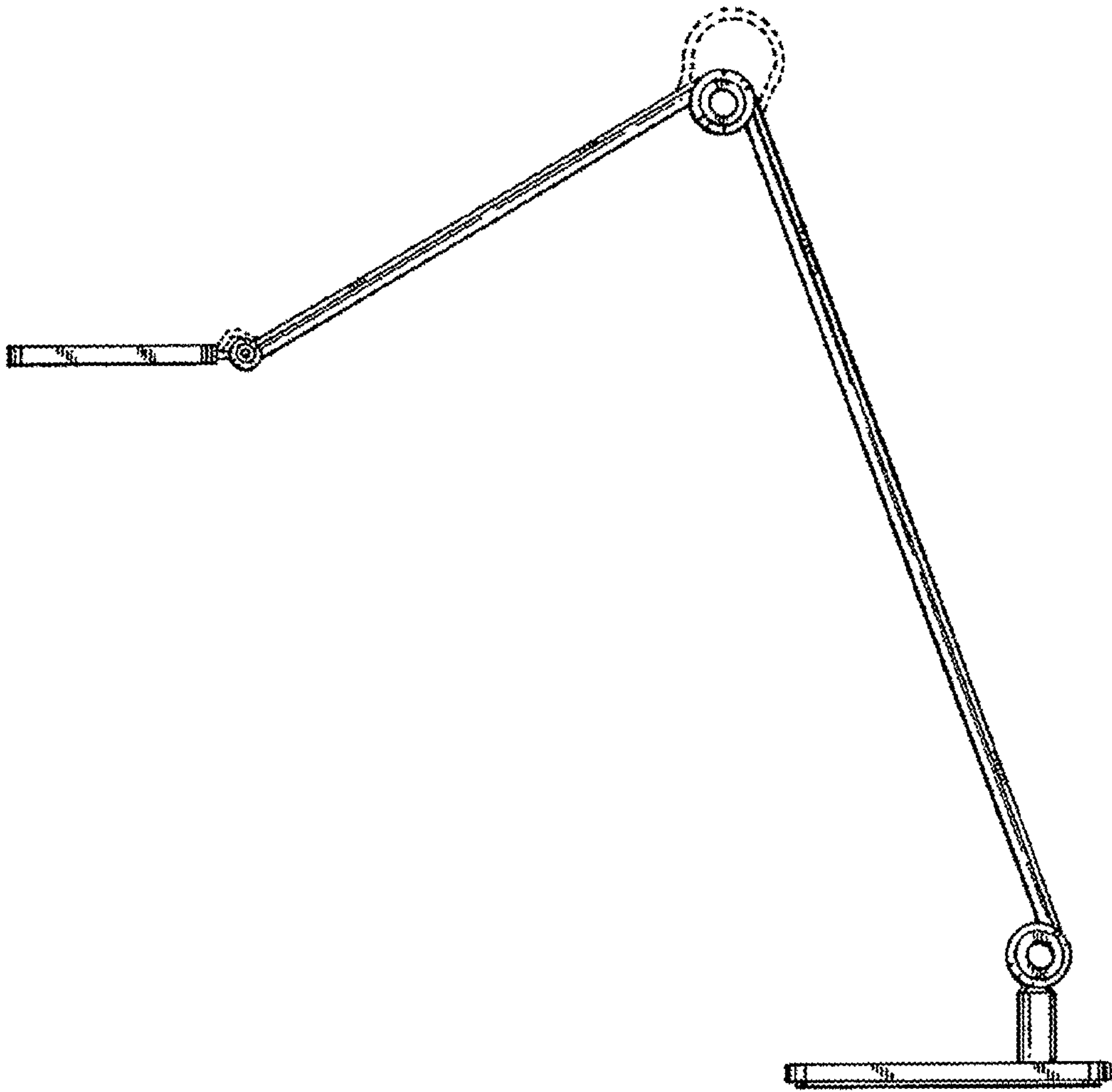

Fig. 3

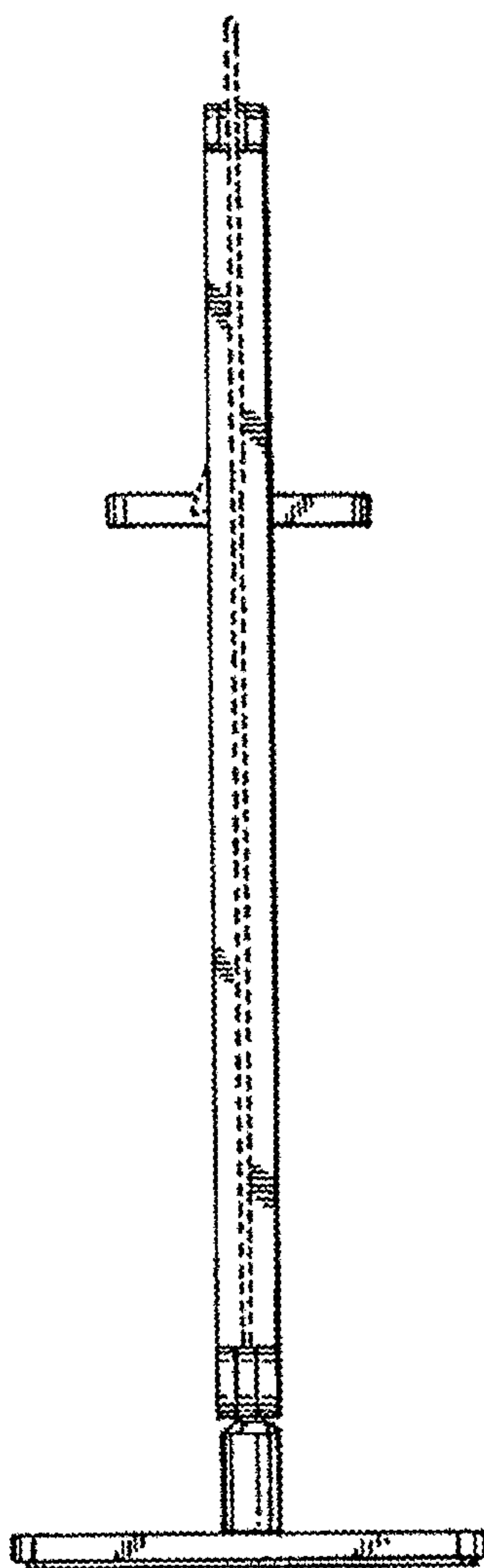

Fig. 4

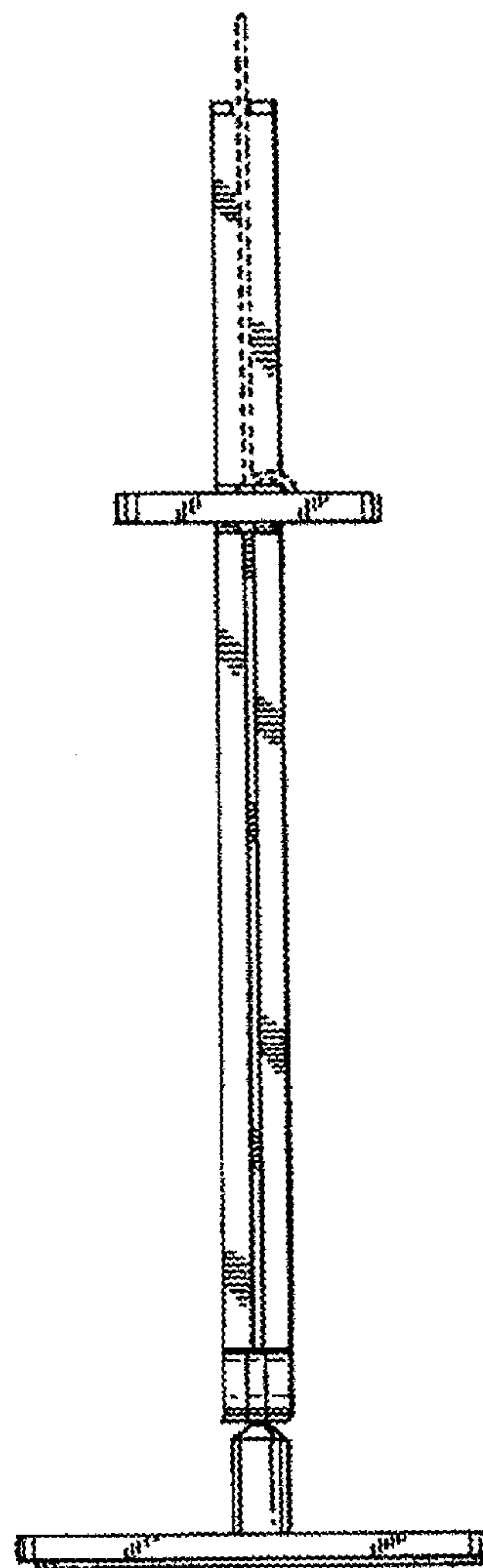

Fig. 5

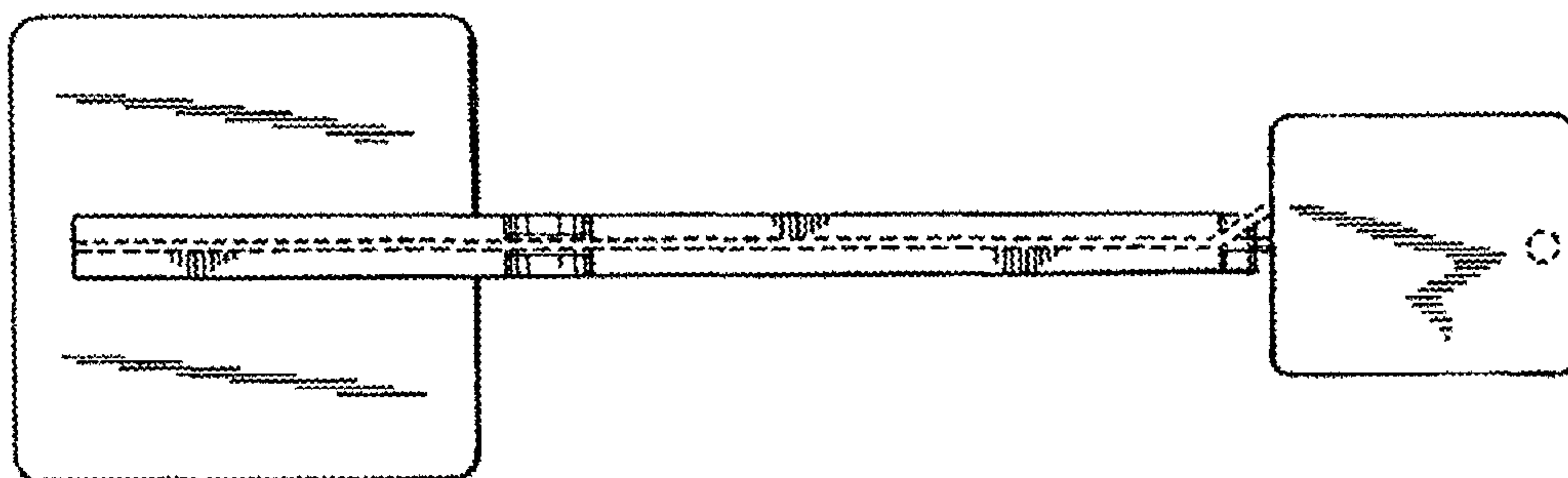

Fig. 6

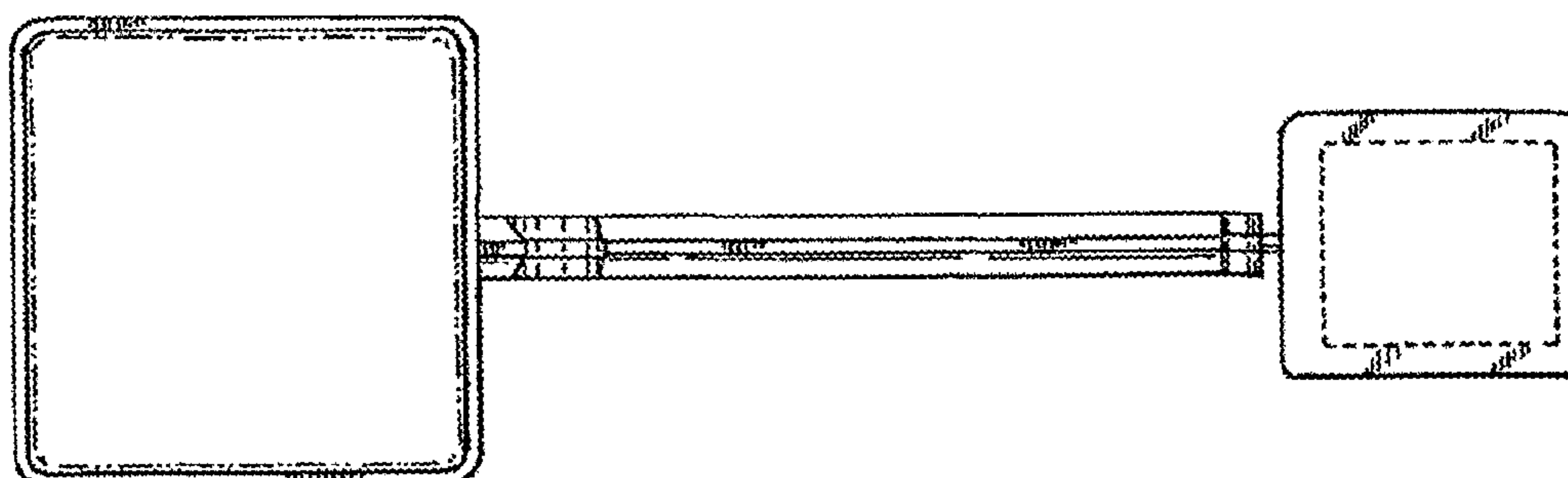

Fig. 7