



US00D755409S

(12) **United States Design Patent**  
**Hamilton et al.**

(10) **Patent No.:** **US D755,409 S**  
(45) **Date of Patent:** **\*\* May 3, 2016**

(54) **PORTION OF A REINFORCING STRUT FOR AN OVERHEAD DOOR**

(71) Applicant: **Clopay Building Products Company, Inc.**, Mason, OH (US)

(72) Inventors: **Scott A. Hamilton**, Cincinnati, OH (US); **Mark W. Westerfield**, Cincinnati, OH (US); **Randy J. Krieger**, Cincinnati, OH (US)

(73) Assignee: **Clopay Building Products Company, Inc.**, Mason, OH (US)

(\*\*) Term: **14 Years**

(21) Appl. No.: **29/507,676**

(22) Filed: **Oct. 30, 2014**

**Related U.S. Application Data**

(62) Division of application No. 29/447,816, filed on Mar. 7, 2013.

(51) **LOC (10) Cl.** ..... **25-01**

(52) **U.S. Cl.**  
USPC ..... **D25/121**

(58) **Field of Classification Search**  
USPC ..... 52/204.71, 579, 800.12, 800.15,  
52/800.17, 127.2; 160/201, 229.1;  
D25/121  
CPC ..... E06B 3/485; E06B 3/488  
See application file for complete search history.

(56) **References Cited**

**U.S. PATENT DOCUMENTS**

2,966,212 A	12/1960	Fimbel, Jr.	
3,382,614 A	5/1968	Adell	
3,891,021 A *	6/1975	Geoffrey	..... E06B 3/485 160/201
4,378,043 A	3/1983	Sorenson	
D270,375 S	8/1983	Cavalié	
4,794,972 A	1/1989	Hormann	

4,934,439 A	6/1990	Martin	
5,027,494 A	7/1991	Martin	
5,383,509 A	1/1995	Gaffney et al.	
D375,573 S *	11/1996	Andres	..... D25/122
5,588,270 A	12/1996	Keating	
5,749,407 A *	5/1998	Brenner	..... E06B 3/485 160/201
5,896,724 A	4/1999	Tofts	
6,062,293 A	5/2000	Berger, Jr.	

(Continued)

*Primary Examiner* — Michael A Pratt

(74) *Attorney, Agent, or Firm* — Wood, Herron & Evans, LLP

(57) **CLAIM**

We claim the ornamental design for a portion of a reinforcing strut for an overhead door, as shown and described.

**DESCRIPTION**

FIG. 1 is a perspective view of a portion of a reinforcing strut for an overhead door design broken to show indeterminate length and shown on an overhead door in broken lines for environment according to this invention;

FIG. 2 is a perspective view of the portion of a reinforcing strut for an overhead door of FIG. 1;

FIG. 3 is a right side view of the portion of a reinforcing strut for an overhead door of FIG. 2 with the left side view being a mirror image thereof;

FIG. 4 is a top view of the portion of a reinforcing strut for an overhead door of FIG. 2;

FIG. 5 is a bottom view of the portion of a reinforcing strut for an overhead door of FIG. 2; and,

FIG. 6 is a front view of the portion of a reinforcing strut for an overhead door of FIG. 2 with the back view being a mirror image thereof.

The views of the overhead door form no part of the claimed design. The broken lines represent environmental elements only and form no part of the claimed design. The height-to-width ratios of the overhead door may vary from the ratios of the specific embodiments shown in the Figures without departing from the claimed design.

**1 Claim, 4 Drawing Sheets**

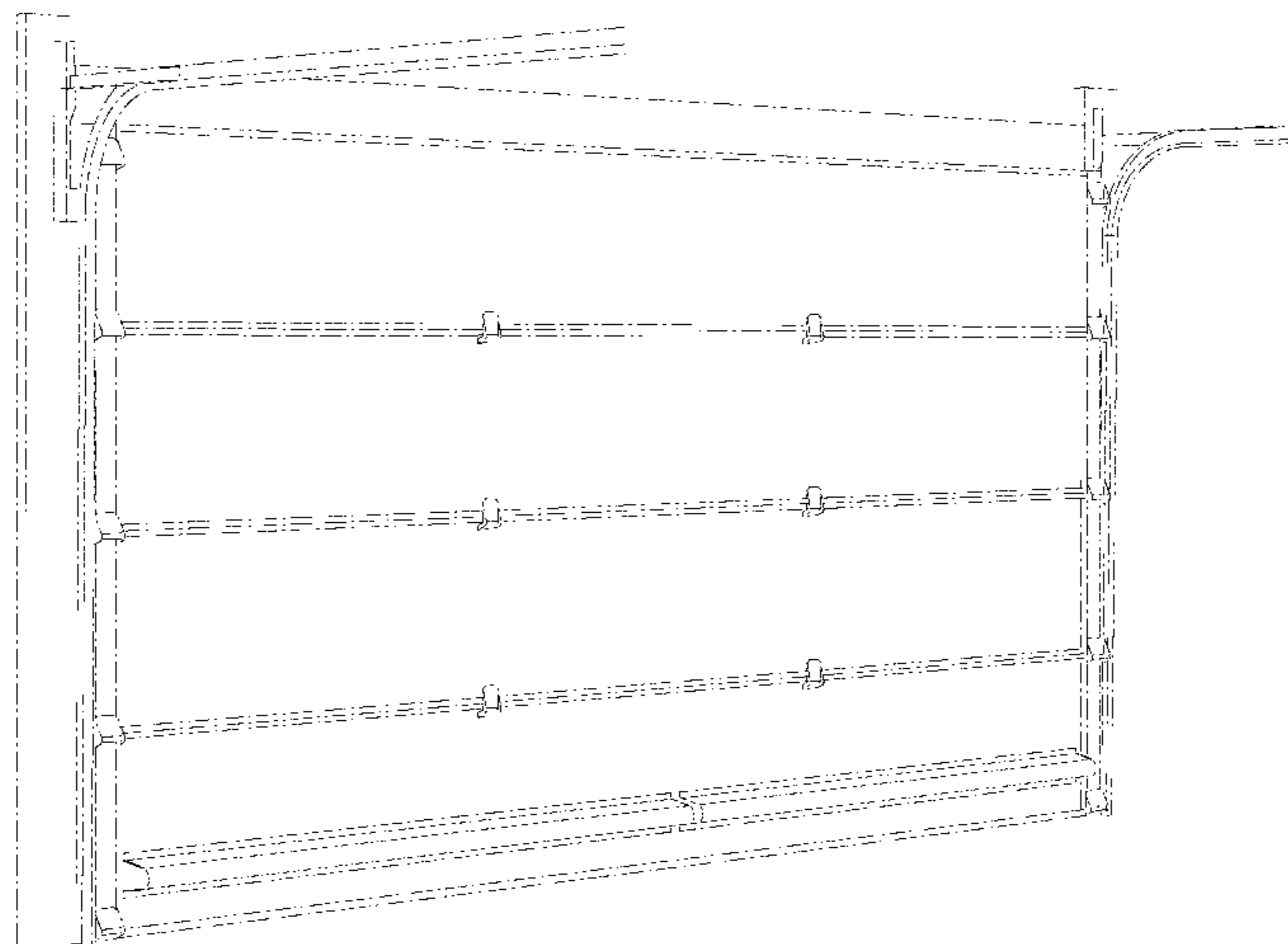

(56)

**References Cited**

U.S. PATENT DOCUMENTS

6,161,606	A *	12/2000	Wegner	.....	E06B 3/485	160/201
6,330,901	B1	12/2001	Friesen et al.			
D468,028	S	12/2002	Givens et al.			
6,899,157	B2	5/2005	Mullet			
6,969,109	B2	11/2005	Brim et al.			
7,086,443	B2 *	8/2006	Williams	.....	E06B 3/485	160/209
7,438,114	B2	10/2008	Fowler			
7,874,342	B2 *	1/2011	Mullet	.....	E05D 15/165	160/201
8,627,872	B2 *	1/2014	Wedekind	.....	E06B 3/485	160/201
2005/0011619	A1	1/2005	Berry et al.			

\* cited by examiner

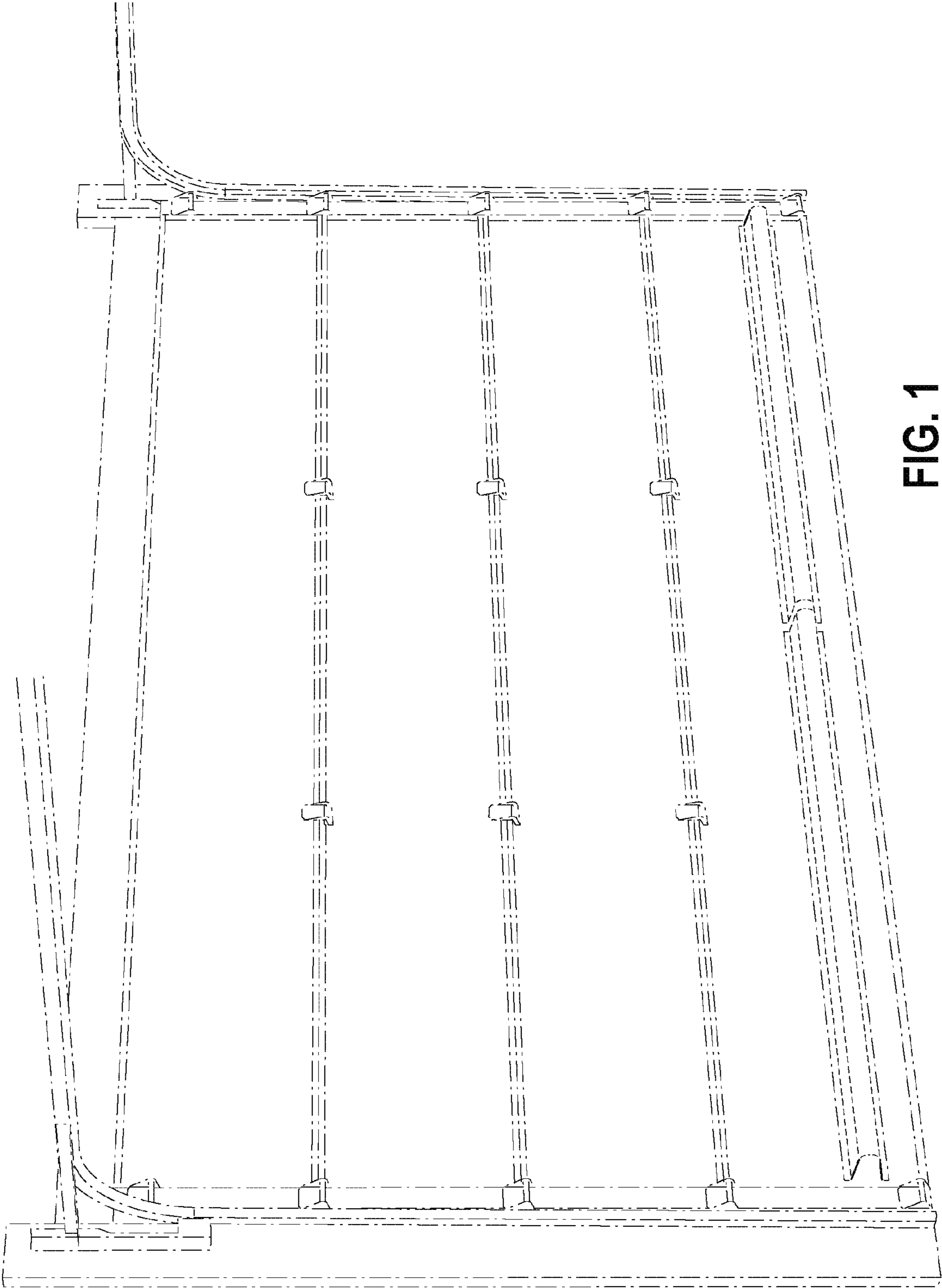

FIG. 1

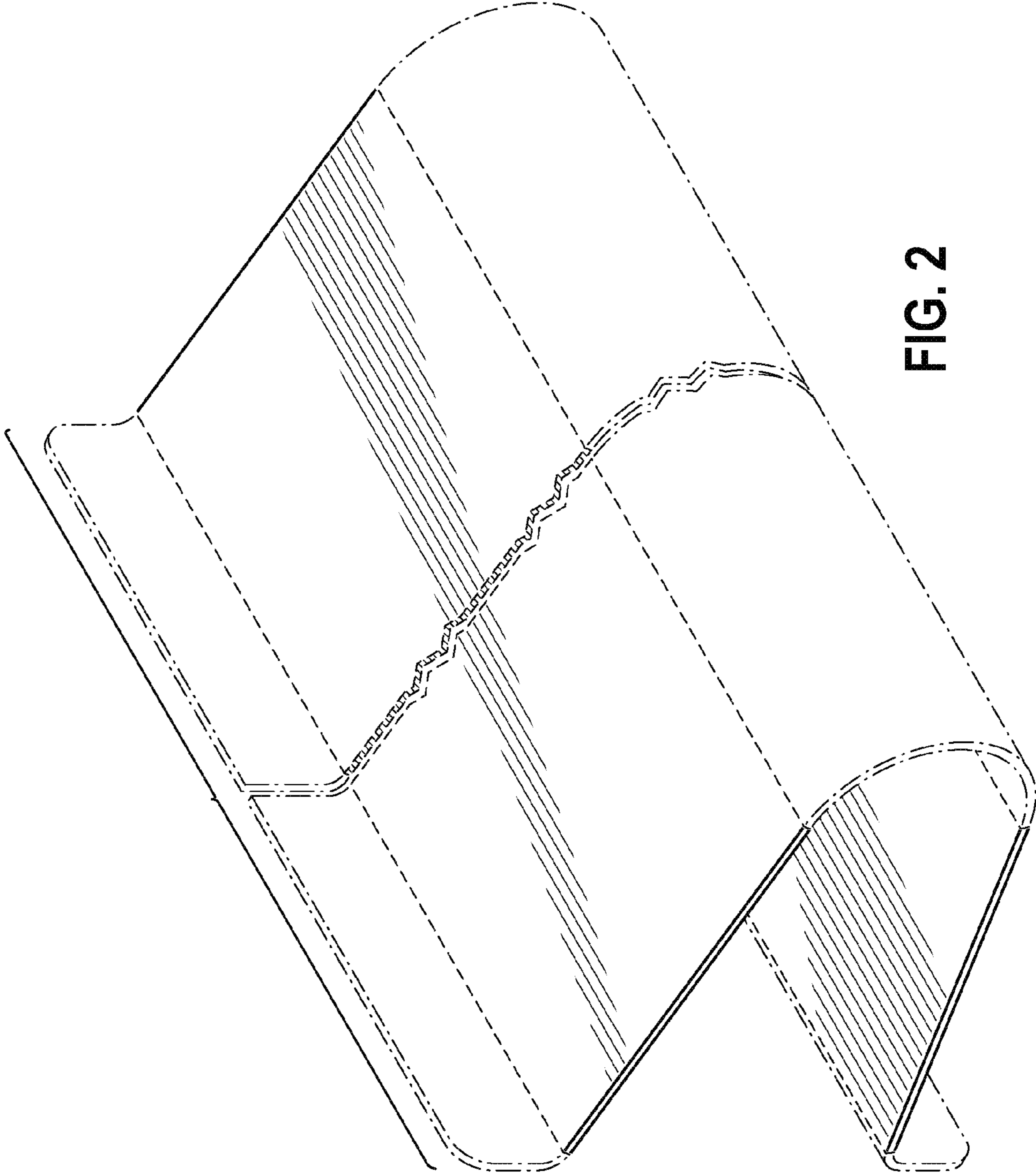

FIG. 2

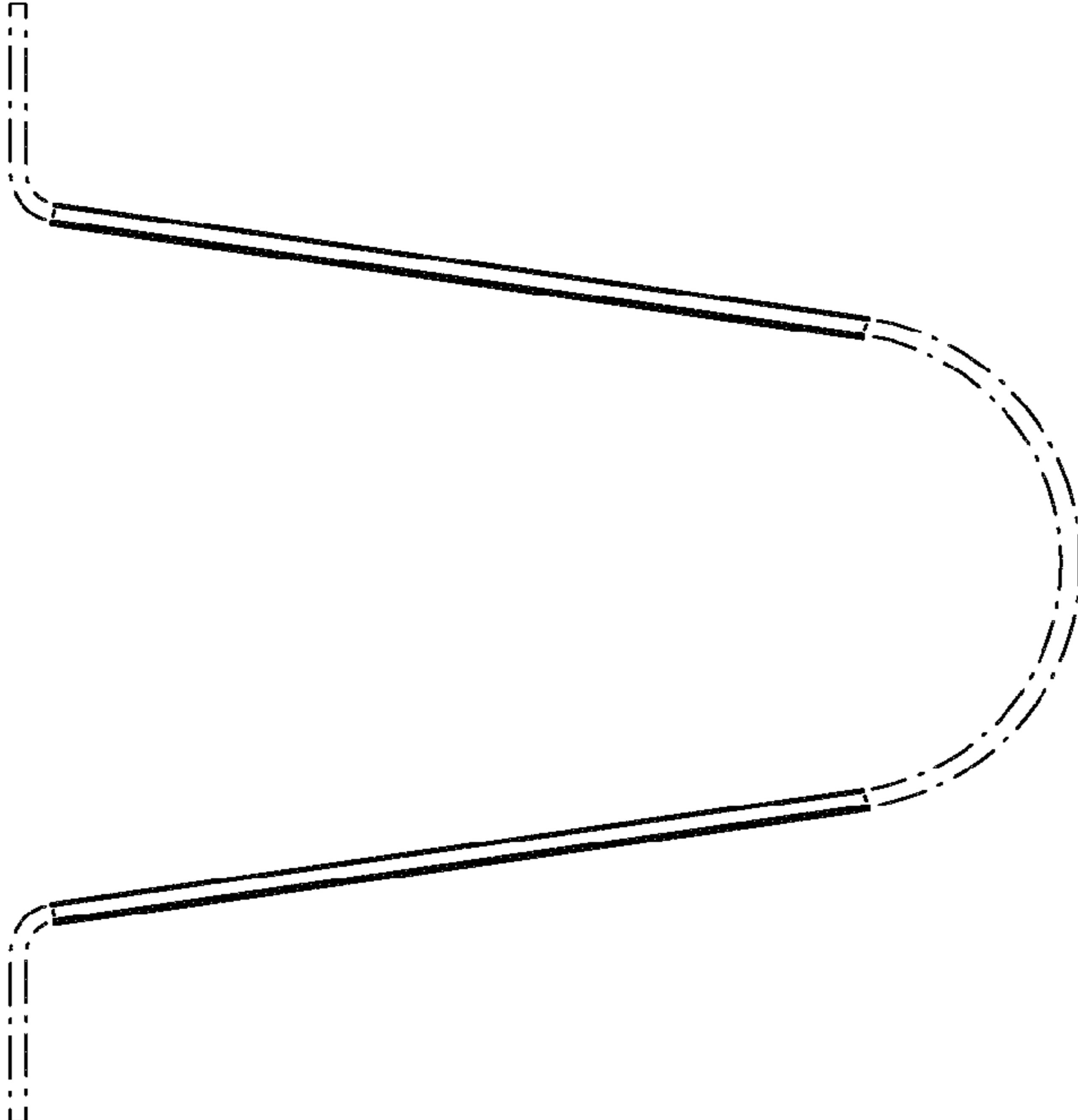

FIG. 3

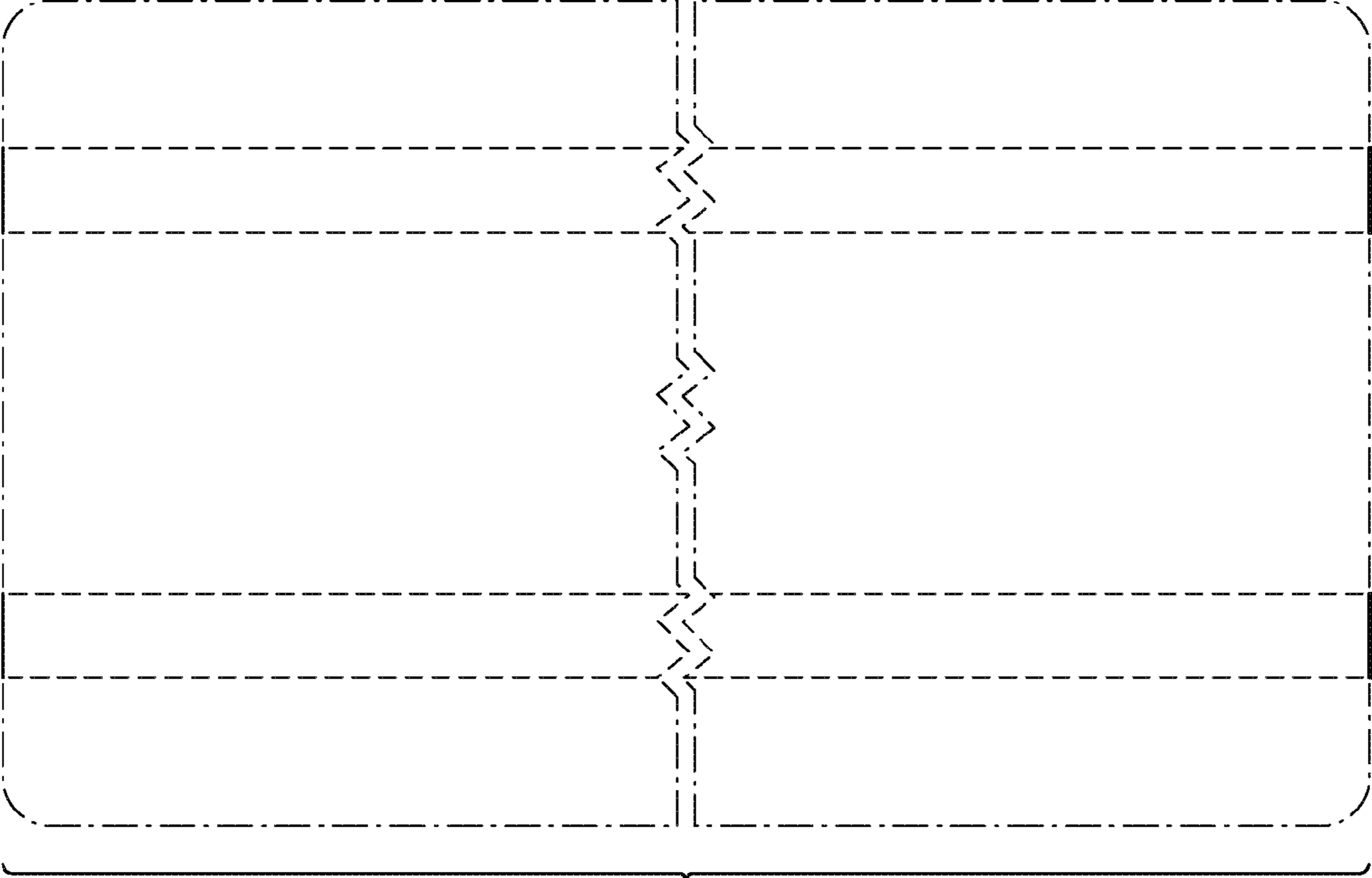

FIG. 4

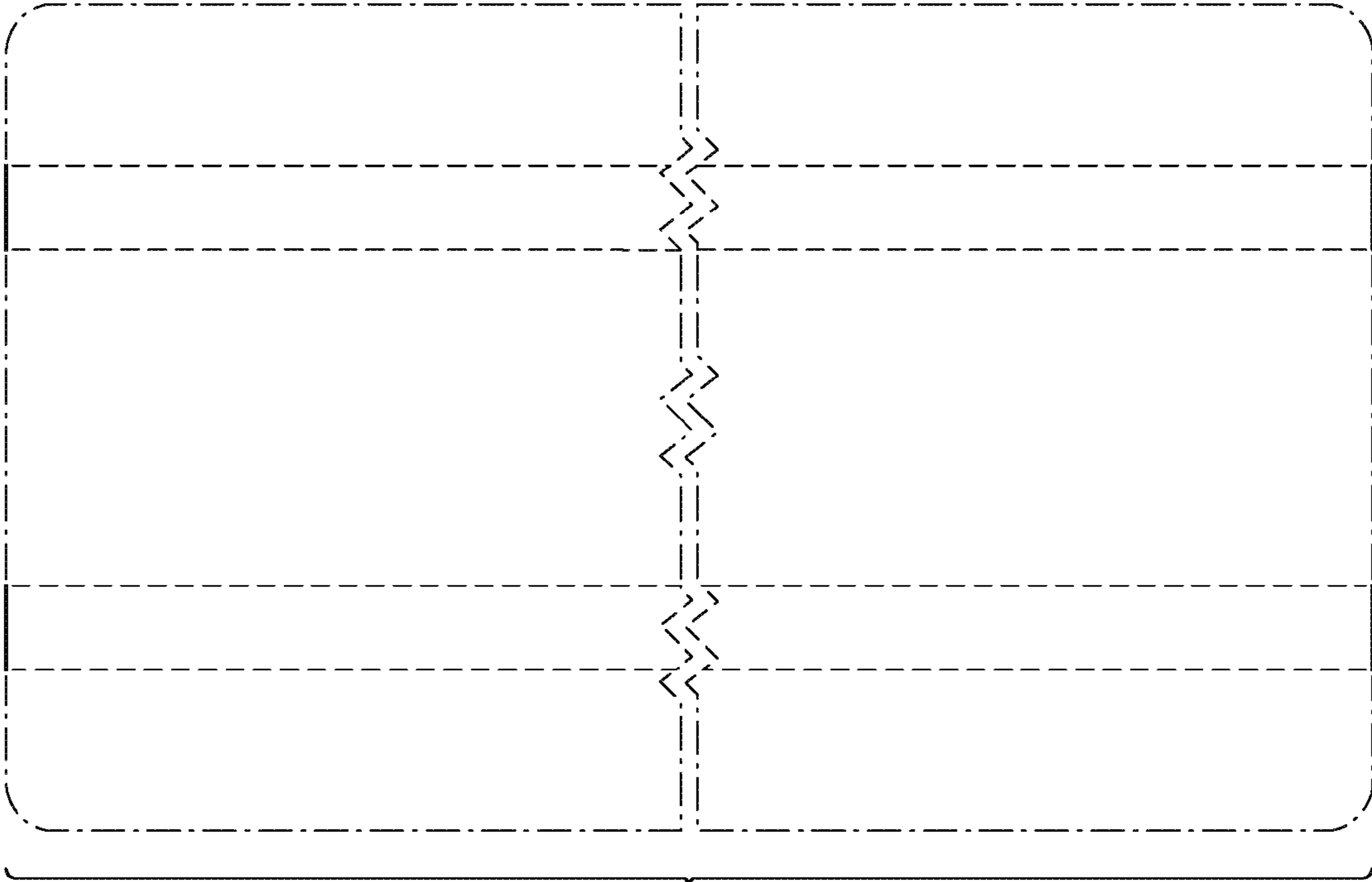

FIG. 5

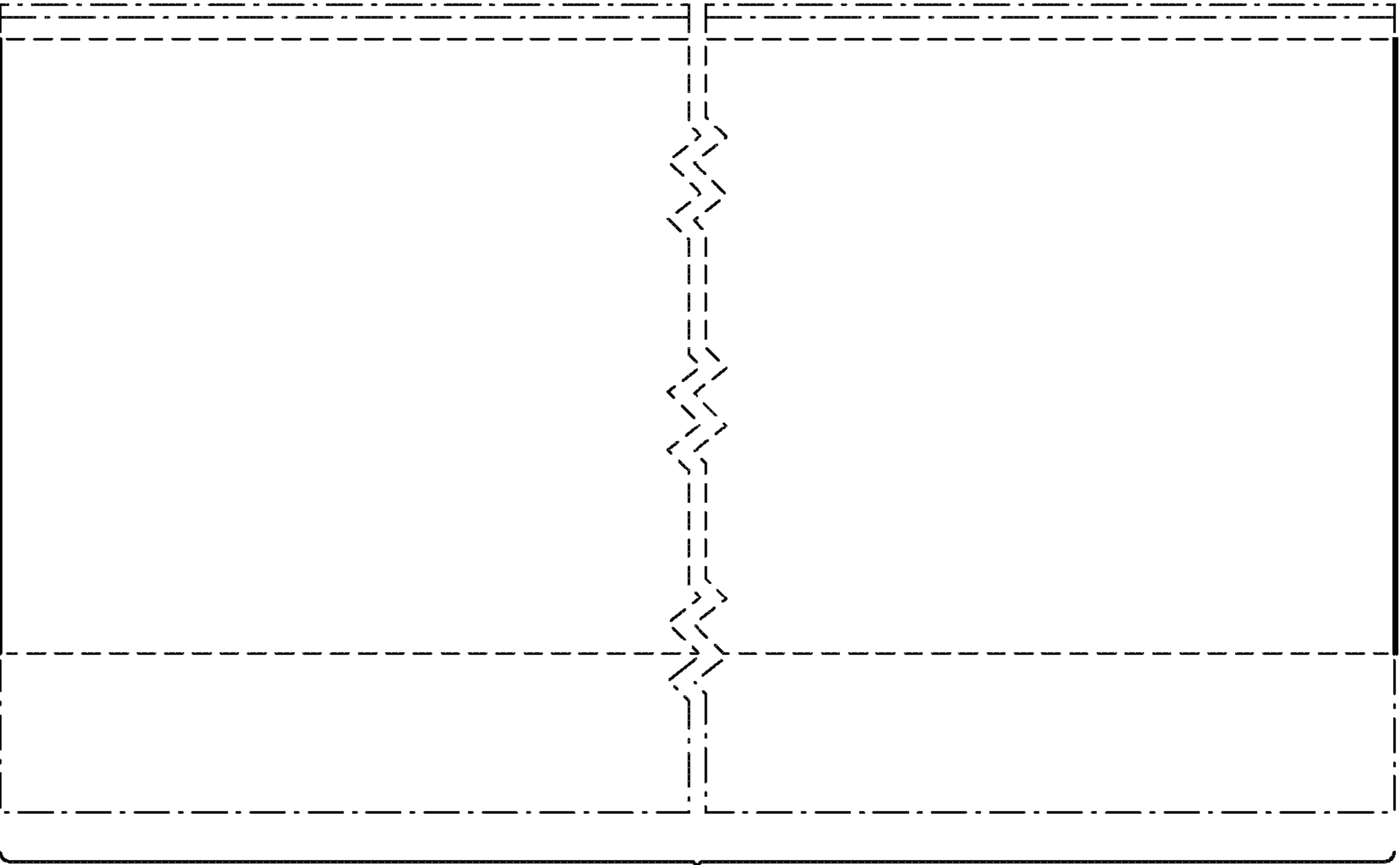

FIG. 6