



US00D755111S

(12) **United States Design Patent**  
**Yang et al.**

(10) **Patent No.:** **US D755,111 S**

(45) **Date of Patent:** **\*\* May 3, 2016**

(54) **VEHICLE TIRE**

(71) Applicant: **KENDA RUBBER IND. CO., LTD.**,  
Changhua County (TW)

(72) Inventors: **Ying-Ming Yang**, Changhua (TW);  
**Jih-Tung Chang**, Changhua (TW)

(73) Assignee: **KENDA RUBBER IND. CO., LTD.**,  
Changhua County (TW)

(\*\*) Term: **14 Years**

(21) Appl. No.: **29/503,976**

(22) Filed: **Oct. 1, 2014**

(51) **LOC (10) Cl.** ..... **12-15**

(52) **U.S. Cl.**  
USPC ..... **D12/521**

(58) **Field of Classification Search**  
USPC ..... D12/500–532, 900–901  
CPC ..... B60C 11/0304; B60C 11/0302; B60C  
11/0306; B60C 11/0309; B60C 11/0318;  
B60C 11/0311; B60C 11/042; B60C 11/13;  
B60C 11/00; B60C 11/11; B60C 11/12;  
B60C 1/00; B60C 1/16  
See application file for complete search history.

(56) **References Cited**

**U.S. PATENT DOCUMENTS**

D502,441 S \* 3/2005 Lo ..... D12/521  
D525,186 S \* 7/2006 Martin ..... D12/521

D584,214 S \* 1/2009 Mukai ..... D12/519  
D610,961 S \* 3/2010 Tokizaki ..... D12/524  
D643,359 S \* 8/2011 Rau ..... D12/521  
D671,884 S \* 12/2012 Youn ..... D12/521  
D707,619 S \* 6/2014 Fu ..... D12/521  
D709,819 S \* 7/2014 Herbst ..... D12/521  
D722,010 S \* 2/2015 Tian ..... D12/521  
D728,452 S \* 5/2015 Sano ..... D12/521  
D732,462 S \* 6/2015 Bindner ..... D12/523  
D737,751 S \* 9/2015 Bourel ..... D12/521  
D739,339 S \* 9/2015 Nomura ..... D12/521

\* cited by examiner

*Primary Examiner* — Stacia Cadmus

(74) *Attorney, Agent, or Firm* — Ming Chow; Sinorica, LLC

(57) **CLAIM**

The ornamental design for a vehicle tire, as shown and described.

**DESCRIPTION**

FIG. 1 is a perspective view of the vehicle tire.  
FIG. 2 is a front view of the vehicle tire.  
FIG. 3 is a rear view of the vehicle tire.  
FIG. 4 is a top view of the vehicle tire.  
FIG. 5 is a bottom view of the vehicle tire.  
FIG. 6 is a left side view of the vehicle tire.  
FIG. 7 is a right side view of the vehicle tire; and,  
FIG. 8 is an enlarged fragmentary developed plan view taken between line A-A' of FIG. 2.

**1 Claim, 8 Drawing Sheets**

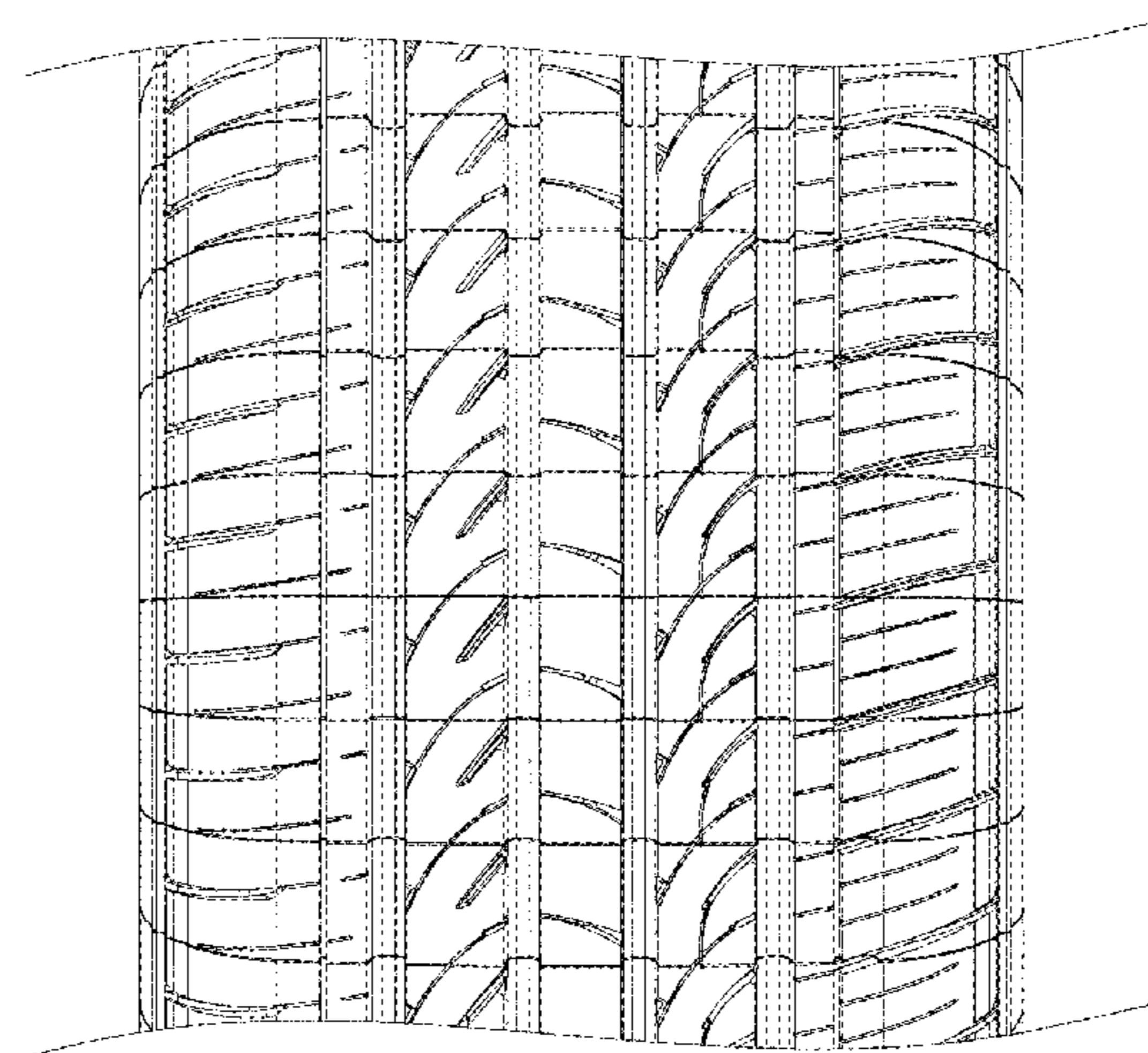
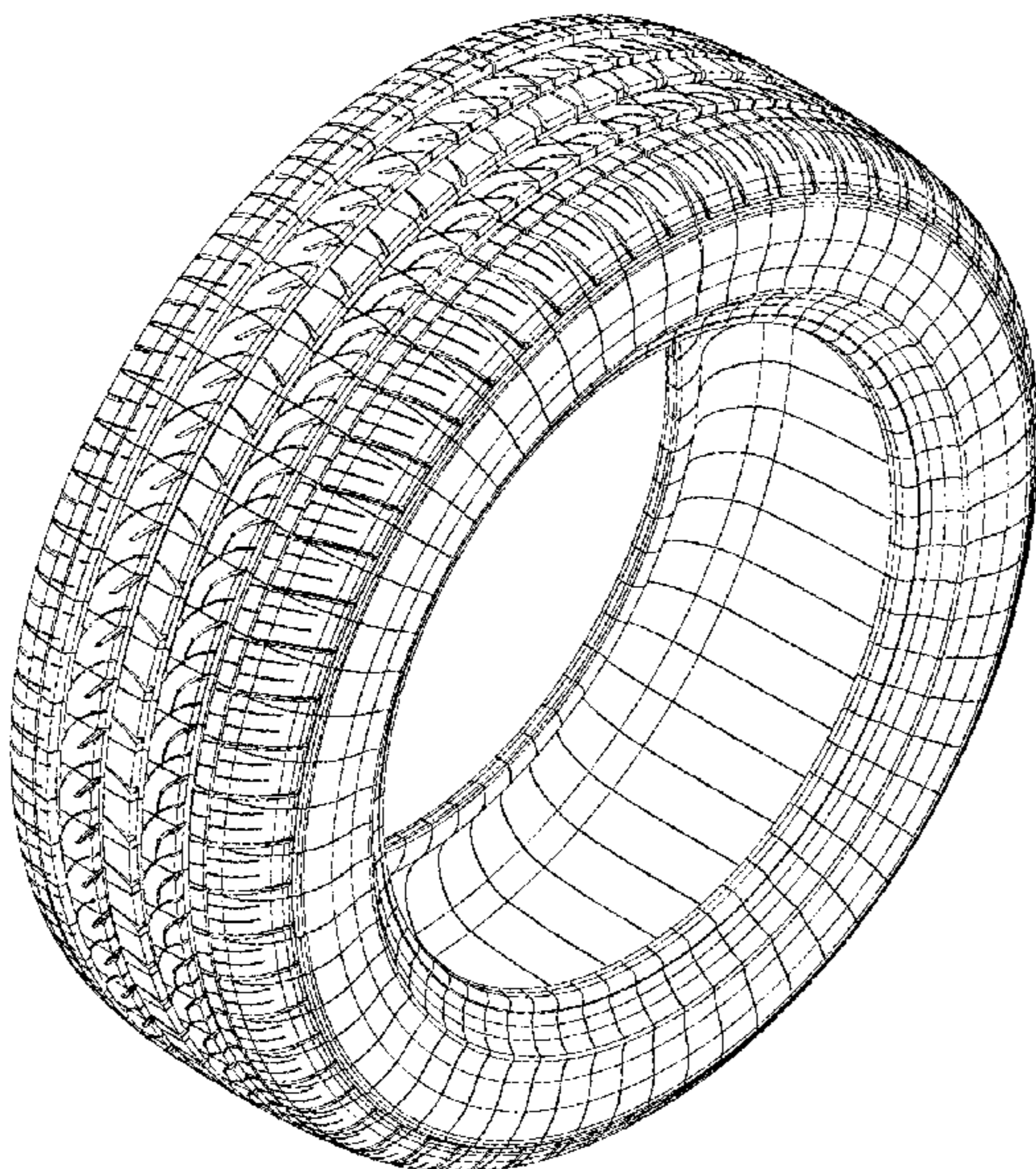

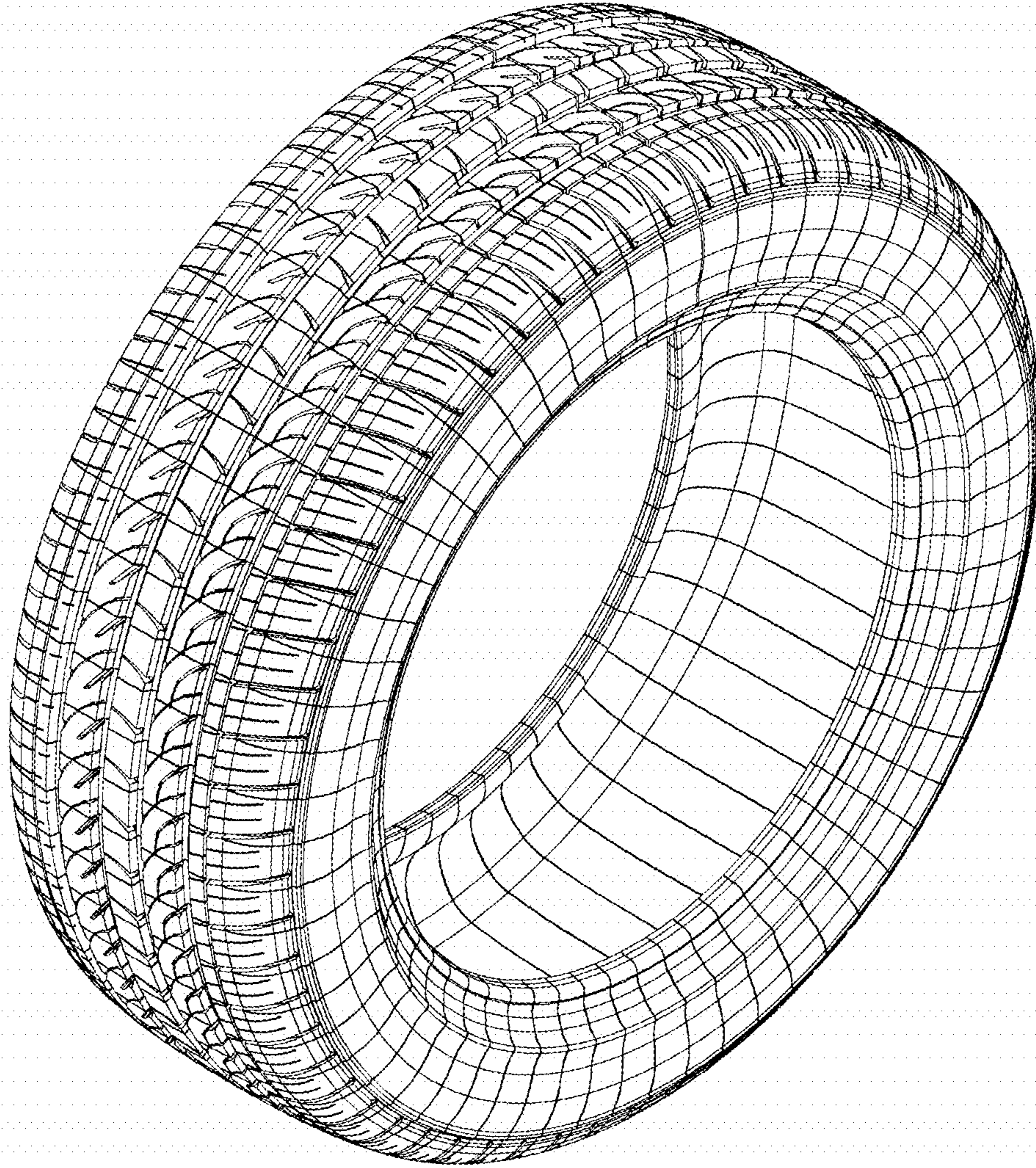

FIG. 1

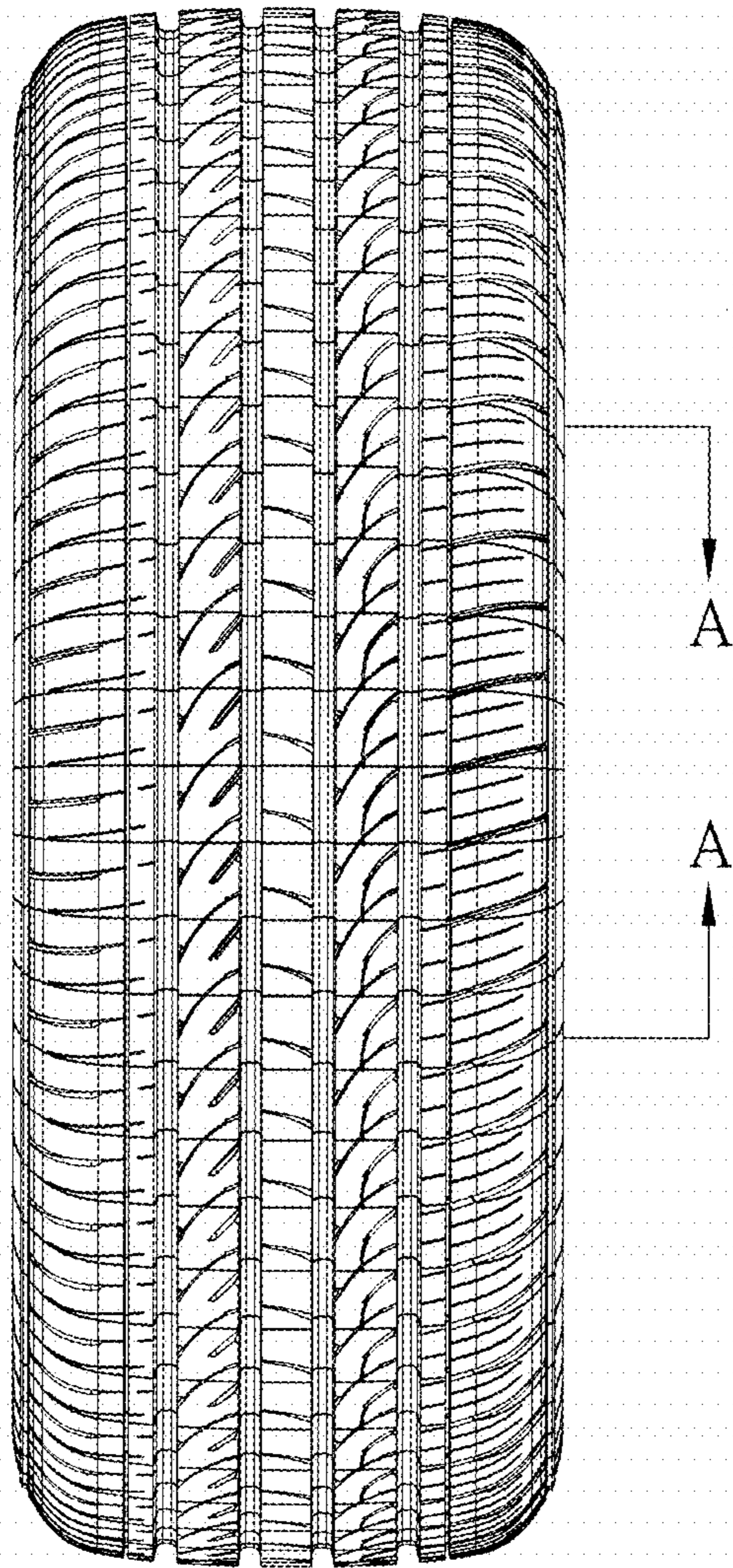

FIG. 2

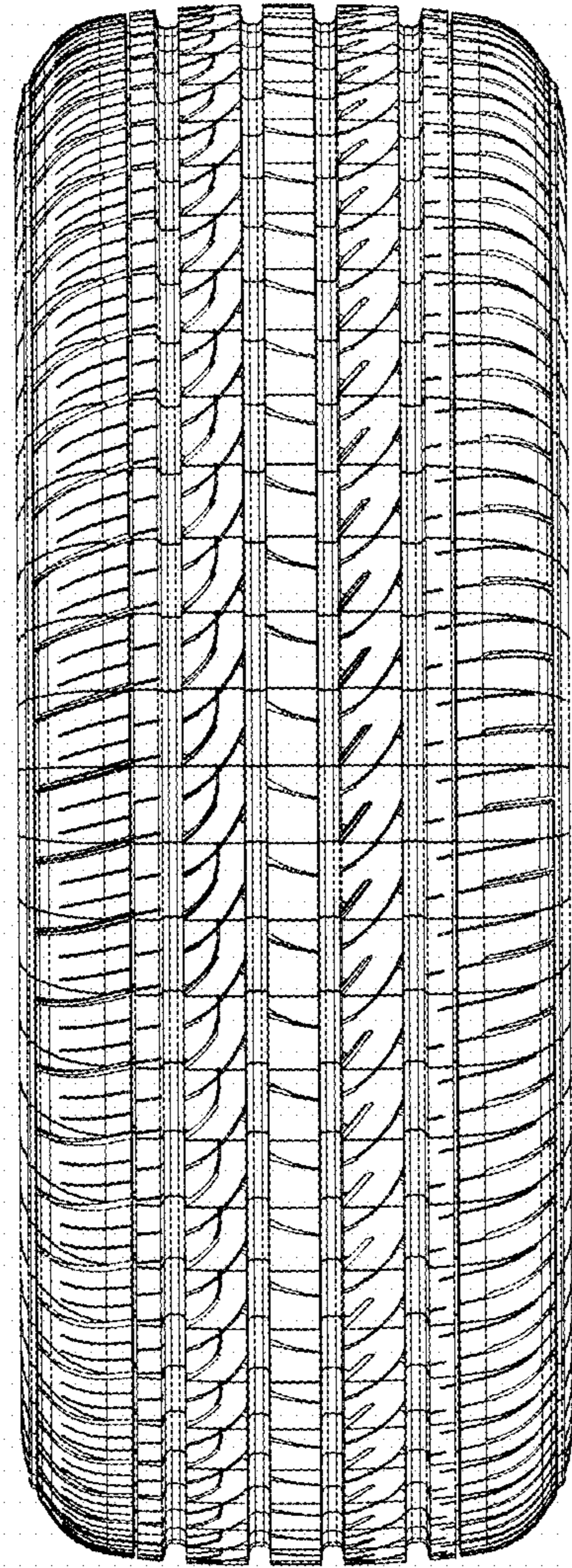

FIG. 3

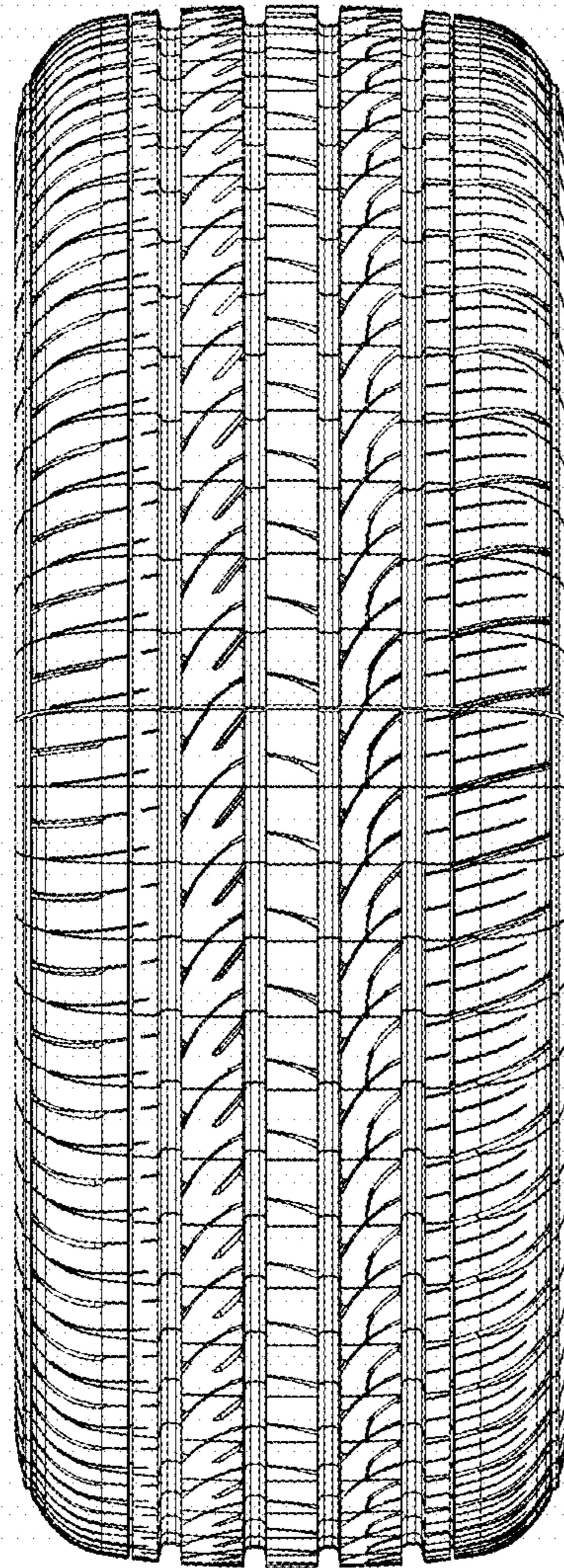

FIG. 4

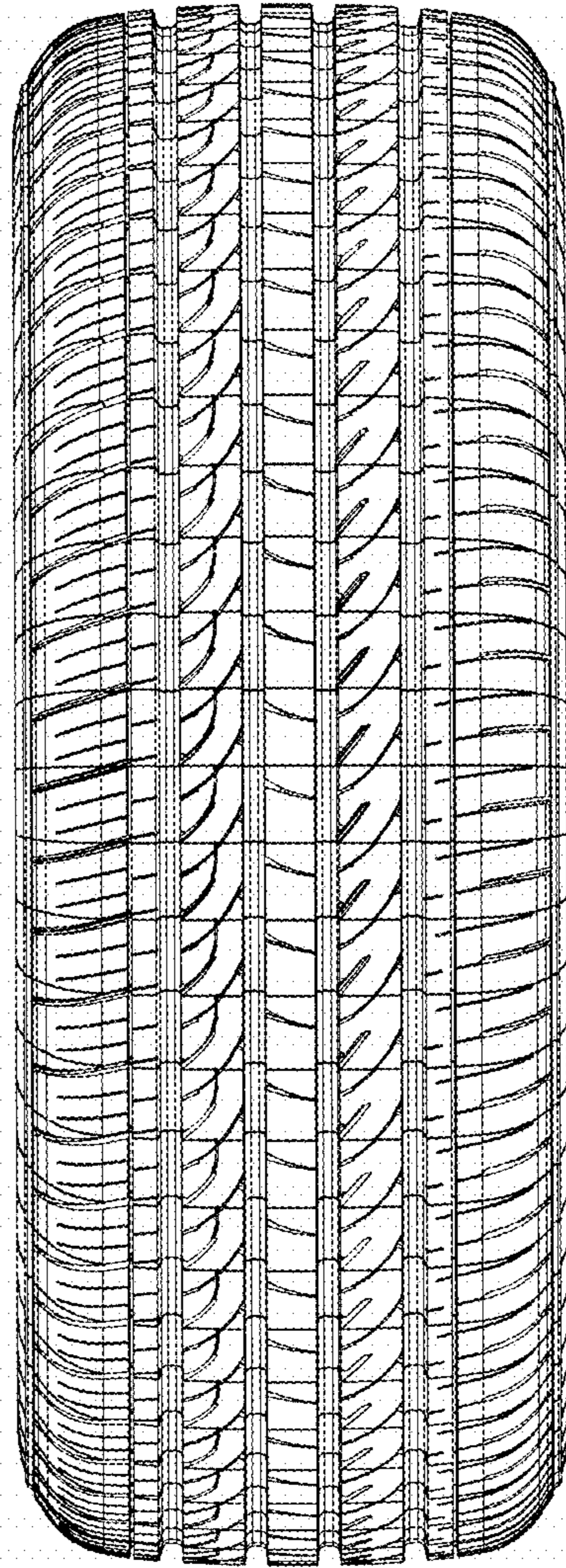

FIG. 5

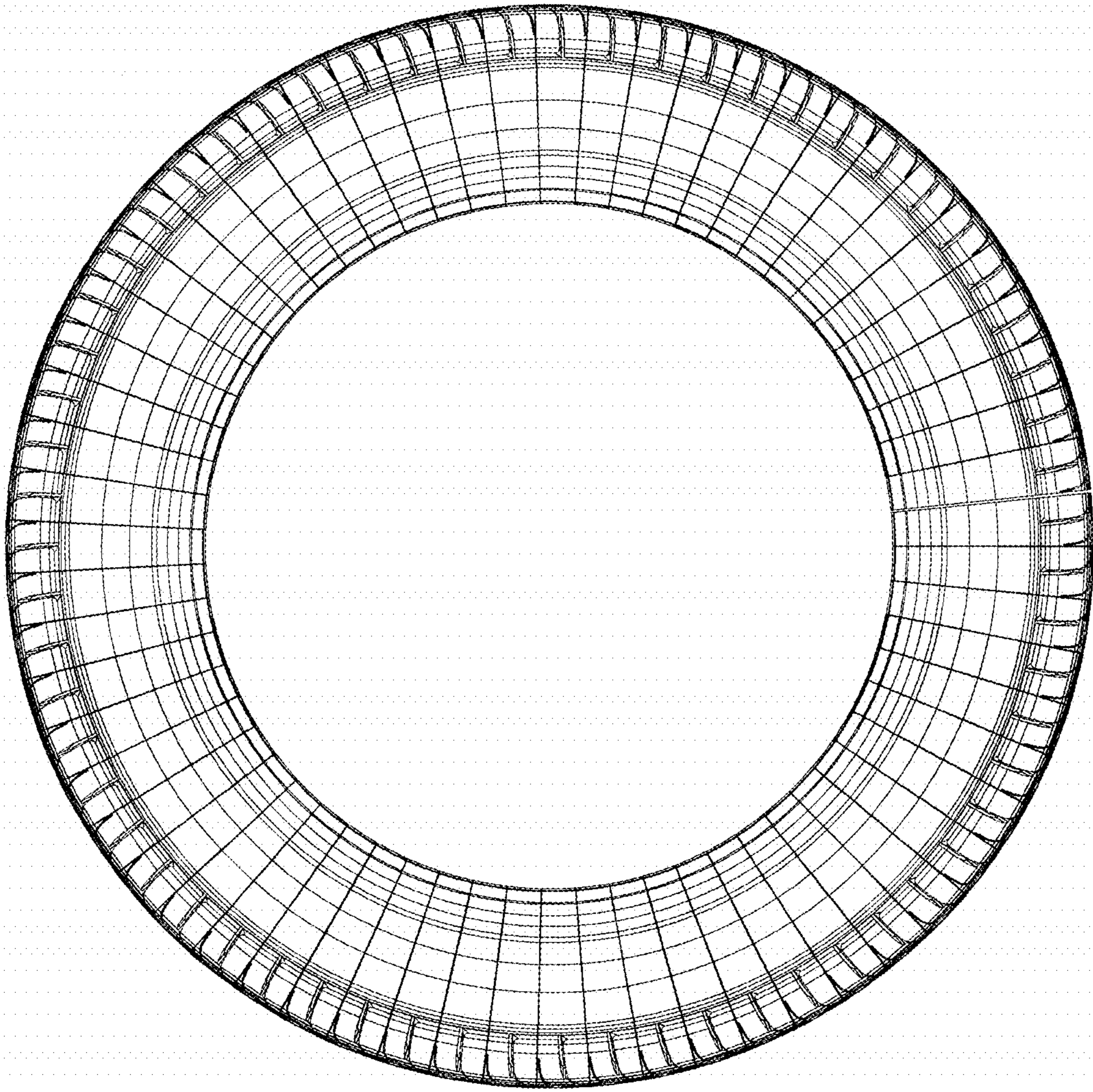

FIG. 6

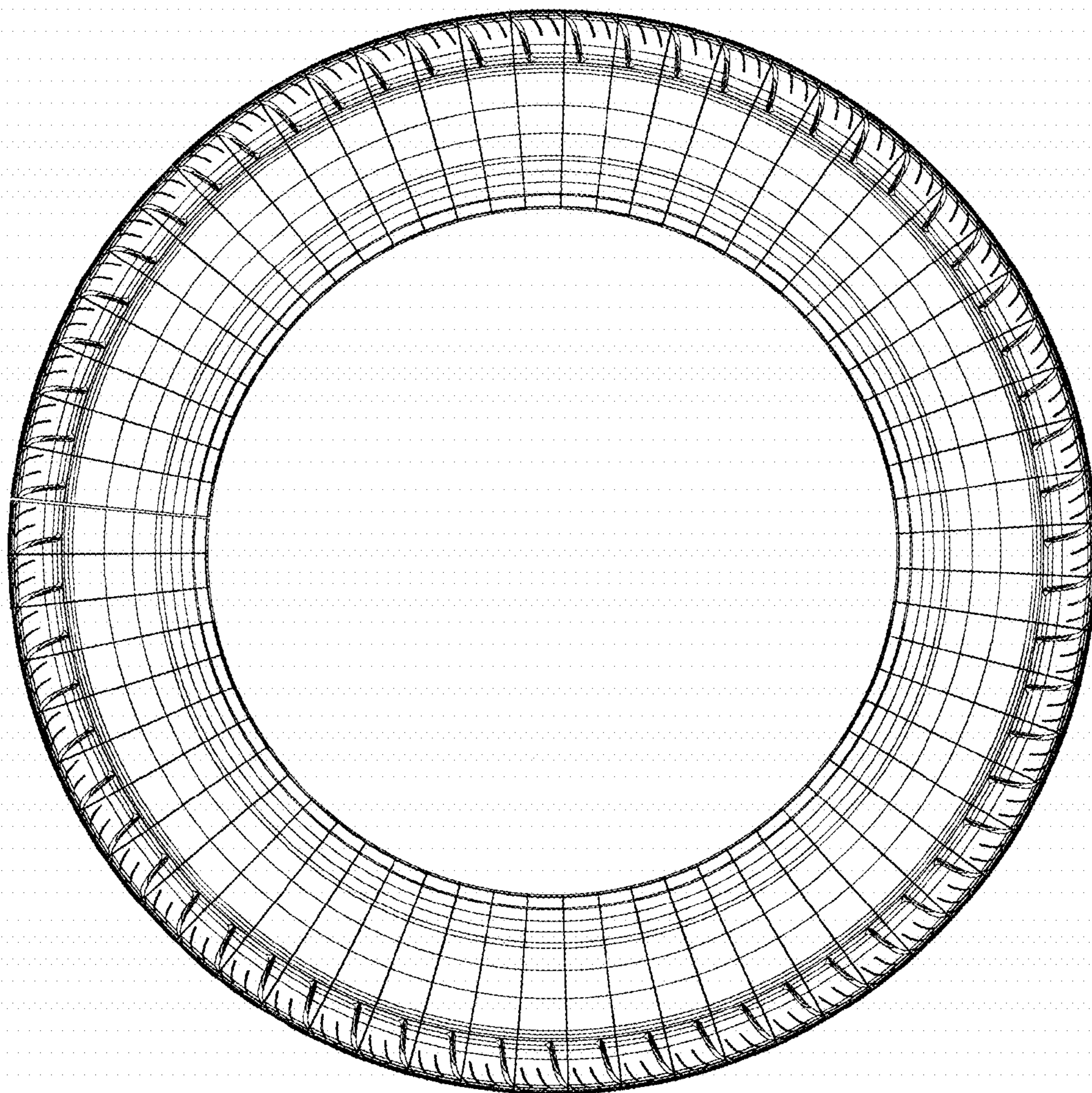

FIG. 7



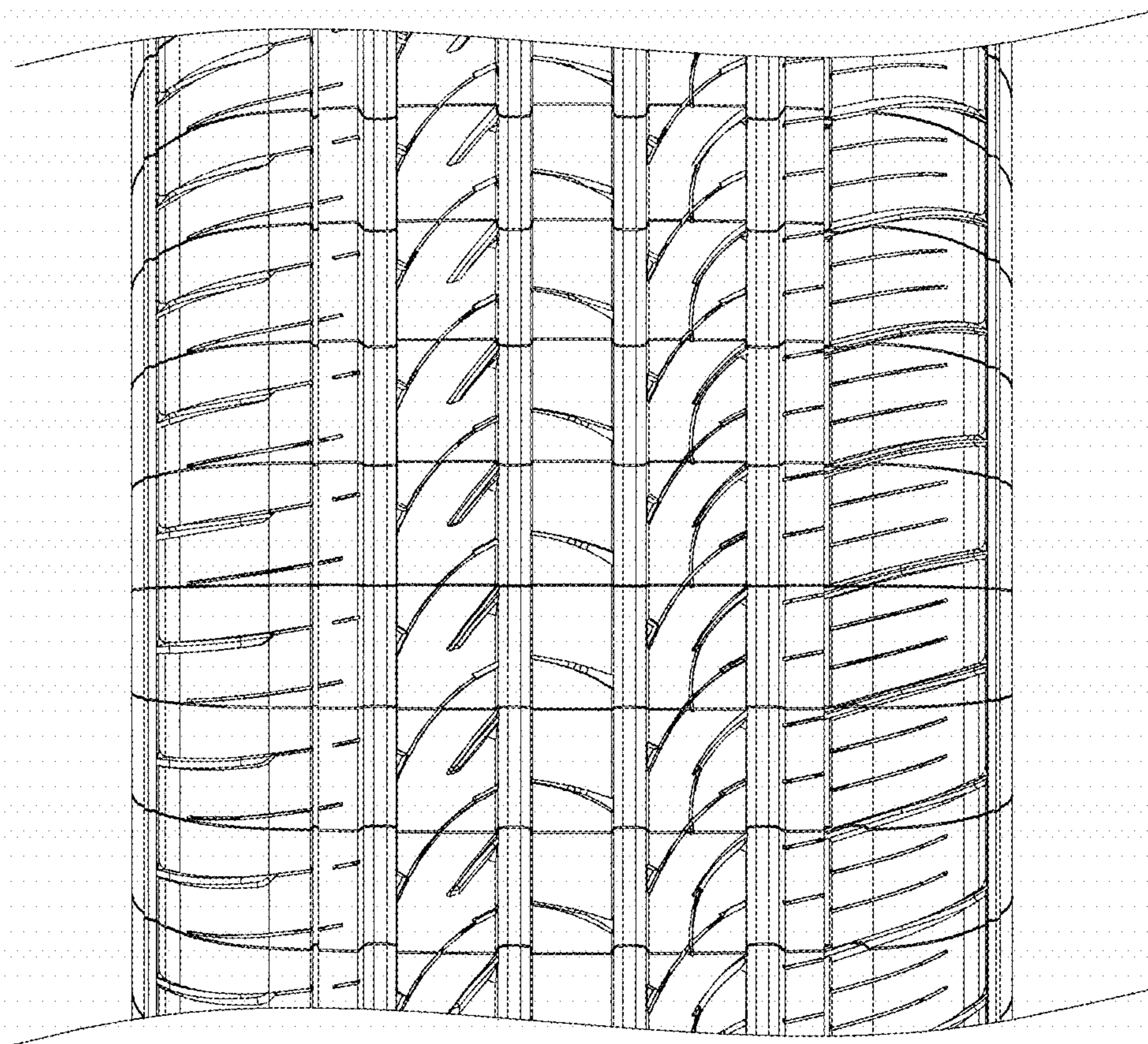

FIG. 8