



US00D755095S

(12) **United States Design Patent**
Blomme

(10) **Patent No.:** **US D755,095 S**
(45) **Date of Patent:** **** May 3, 2016**

- (54) **STEERING WHEEL**
- (71) Applicant: **Volvo Car Corporation**, Göteborg (SE)
- (72) Inventor: **Conny Blomme**, Ljungskile (SE)
- (73) Assignee: **VOLVO CAR CORPORATION**,
Gothenburg (SE)
- (**) Term: **14 Years**
- (21) Appl. No.: **29/515,702**
- (22) Filed: **Jan. 26, 2015**

D496,612 S *	9/2004	Sieghart	D12/176
D511,485 S *	11/2005	Juraschek	D12/176
D514,485 S *	2/2006	Juraschek	D12/176
D535,924 S *	1/2007	Kitajima	D12/176
D591,653 S *	5/2009	Corradi	D12/176
D630,983 S *	1/2011	Frank	D12/176
D653,180 S *	1/2012	Tanaka	D12/176
D671,464 S *	11/2012	Baccus	D12/176
D692,813 S *	11/2013	Koyama	D12/175
D704,108 S *	5/2014	Frank	D12/176
D709,006 S *	7/2014	Busse	D12/176
D710,769 S *	8/2014	Cheung	D12/176
D716,203 S *	10/2014	Nakai	D12/176
D734,695 S *	7/2015	Wiedeman	D12/176
D741,759 S *	10/2015	Persson	D12/176
D743,858 S *	11/2015	Sugiura	D12/176
D743,860 S *	11/2015	Nagumo	D12/176

Related U.S. Application Data

- (62) Division of application No. 29/479,585, filed on Jan. 17, 2014, now Pat. No. Des. 740,732.

Foreign Application Priority Data

- Jul. 18, 2013 (EM) 002276550-0009
- Jul. 18, 2013 (EM) 002276550-0010
- Jul. 18, 2013 (EM) 002276550-0013

- (51) **LOC (10) Cl.** **12-16**
- (52) **U.S. Cl.**
USPC **D12/175**

- (58) **Field of Classification Search**
USPC D12/174-177; D14/401, 414; D21/477,
D21/566, 333
CPC B60R 16/037; B60R 21/203; B60R 21/05;
B62D 1/00; B62D 1/02; B62D 1/04; B62D
1/16; B62D 5/003
See application file for complete search history.

(56) **References Cited**

U.S. PATENT DOCUMENTS

- D467,529 S * 12/2002 Ramos D12/176
- D475,665 S * 6/2003 Pfeiffer D12/176

OTHER PUBLICATIONS

“2011 Volvo S60 Pictures,” www.edmunds.com/volvo/s60/2011/pictures.html?&filter=interior, 2011, Edmunds.com, Inc.

* cited by examiner

Primary Examiner — George D Kirschbaum

Assistant Examiner — Clese Moore, Jr.

(74) *Attorney, Agent, or Firm* — Harness, Dickey & Pierce, P.L.C.

(57) **CLAIM**

The ornamental design for a steering wheel, as shown and described.

DESCRIPTION

FIG. 1 is a perspective view of a steering wheel as a steering wheel;
FIG. 2 is a front plan view thereof;
FIG. 3 is a top plan view thereof;
FIG. 4 is a right side elevational view thereof;
FIG. 5 is a left side elevational view thereof; and,
FIG. 6 is a bottom plan view thereof.

1 Claim, 6 Drawing Sheets





Figure 1



Figure 2



Figure 3



Figure 4

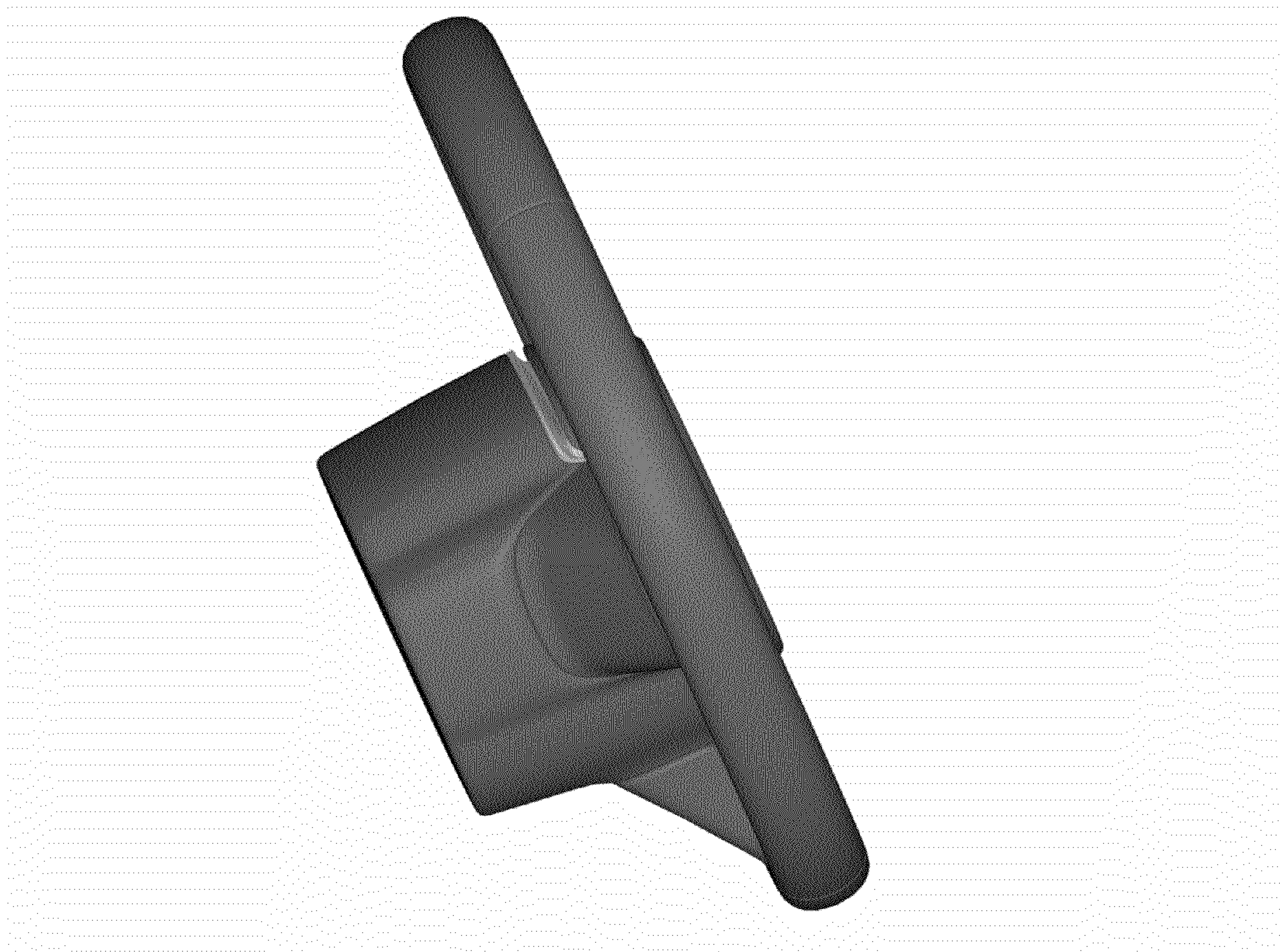

Figure 5



Figure 6