



US00D754997S

(12) **United States Design Patent**  
**Carpenter**

(10) **Patent No.:** **US D754,997 S**

(45) **Date of Patent:** **\*\* May 3, 2016**

(54) **SEAT**

(71) Applicant: **Trayton America, Inc.**, High Point, NC  
(US)

(72) Inventor: **Jackson Carpenter**, Little Rock, AR  
(US)

(73) Assignee: **Trayton America, Inc.**, High Point, NC  
(US)

(\*\*) Term: **15 Years**

(21) Appl. No.: **29/527,453**

(22) Filed: **May 19, 2015**

(51) **LOC (10) Cl.** ..... **06-01**

(52) **U.S. Cl.**

USPC ..... **D6/716**

(58) **Field of Classification Search**

USPC ..... D6/334, 335, 336, 338, 349, 355, 381,  
D6/716, 716.1, 716.4; 297/118, 119, 135,  
297/144, 232, 445.1, 448.1, 452.18; 5/12.1,  
5/12.2

CPC ..... A47C 1/02; A47C 1/12; A47C 11/00;  
A47C 17/00; A47C 17/02

See application file for complete search history.

(56) **References Cited**

**U.S. PATENT DOCUMENTS**

D512,847 S	*	12/2005	Ricci	.....	D6/381
D544,242 S	*	6/2007	Ricci	.....	D6/381
D547,090 S	*	7/2007	Natuzzi	.....	D6/381
D733,438 S	*	7/2015	Adair	.....	D6/334
D733,439 S	*	7/2015	Adair	.....	D6/334

**OTHER PUBLICATIONS**

Photograph of Houzz sofa, known at least as early as Jan. 19, 2015, 1 pg.

\* cited by examiner

*Primary Examiner* — Sandra Snapp

(74) *Attorney, Agent, or Firm* — Womble Carlyle Sandridge & Rice, LLP

(57) **CLAIM**

I claim the ornamental design for a seat, as shown and described.

**DESCRIPTION**

FIG. 1 is a front right perspective view of my new design; FIG. 2 is a front view thereof; FIG. 3 is a side view thereof; FIG. 4 is a rear left perspective view thereof; FIG. 5 is a rear view thereof; FIG. 6 is right perspective view showing a fully reclined version of the seat; FIG. 7 is a front view thereof; FIG. 8 is a side view thereof; FIG. 9 is rear left perspective view thereof; FIG. 10 is a rear view thereof; FIG. 11 is an expanded perspective view showing the seat of my design as part of a large unclaimed sectional; and, FIG. 12 is a cross-section view taken along line A-A of FIG. 1.

The views of the seat not shown form no part of the claimed design. The dash-dot lines in the Figures immediately adjacent to the shaded areas represent unclaimed boundaries of the design. The dot-dots adjacent the seams represent stitching, and are a claimed feature of this design. The dash-dash lines elsewhere in the Figures refer to environmental elements only and form no part of the claimed design.

**1 Claim, 11 Drawing Sheets**

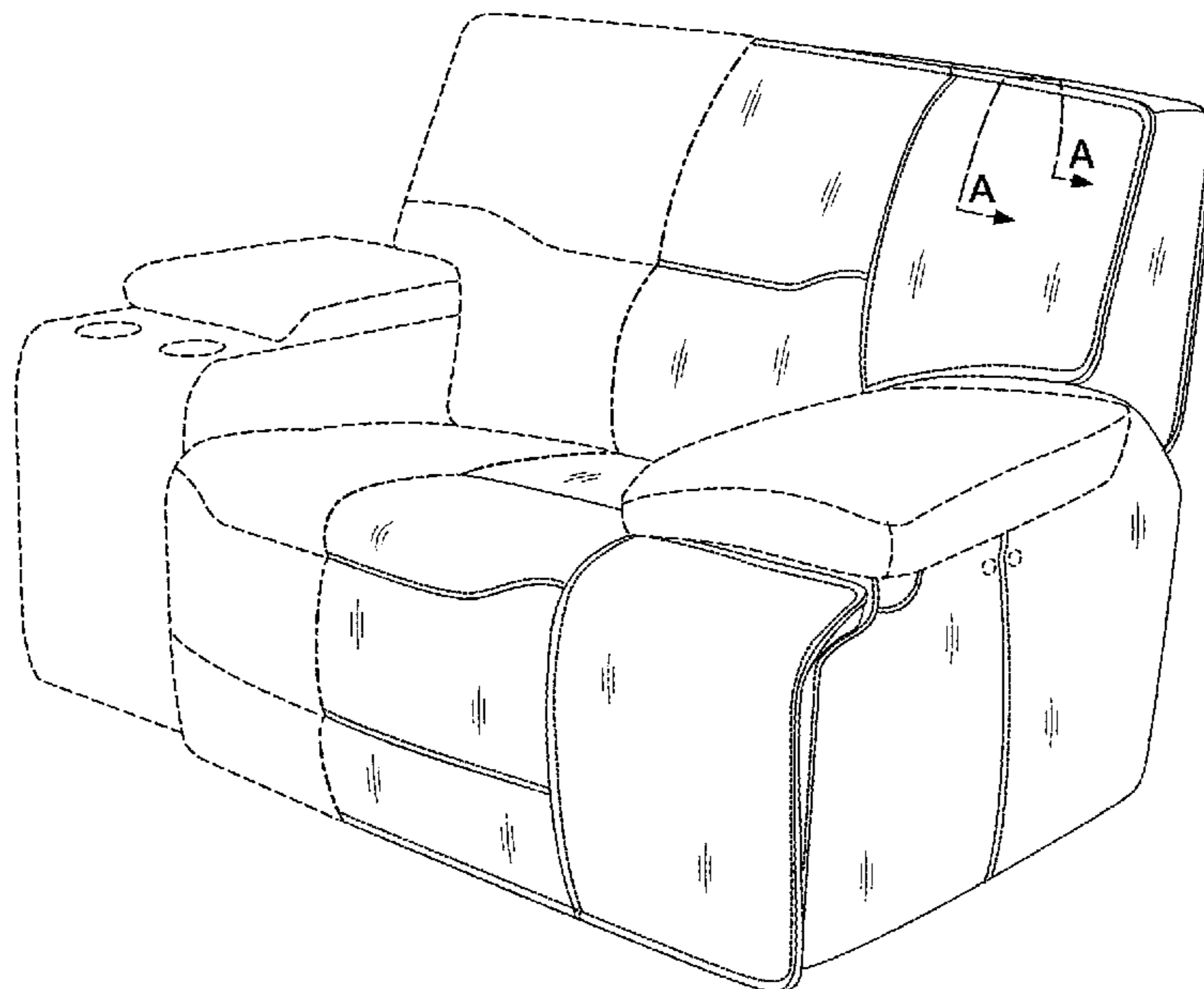

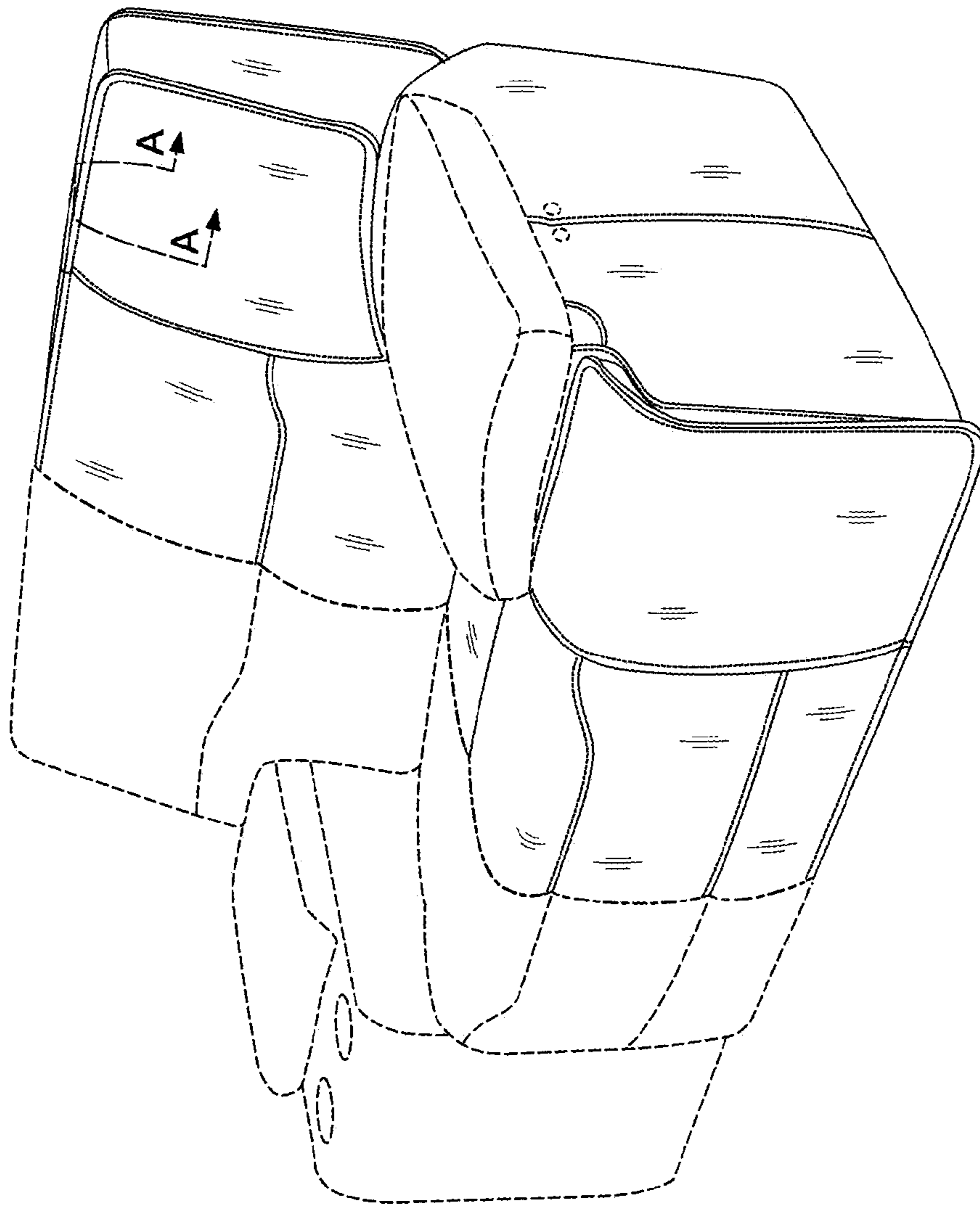

FIG. 1

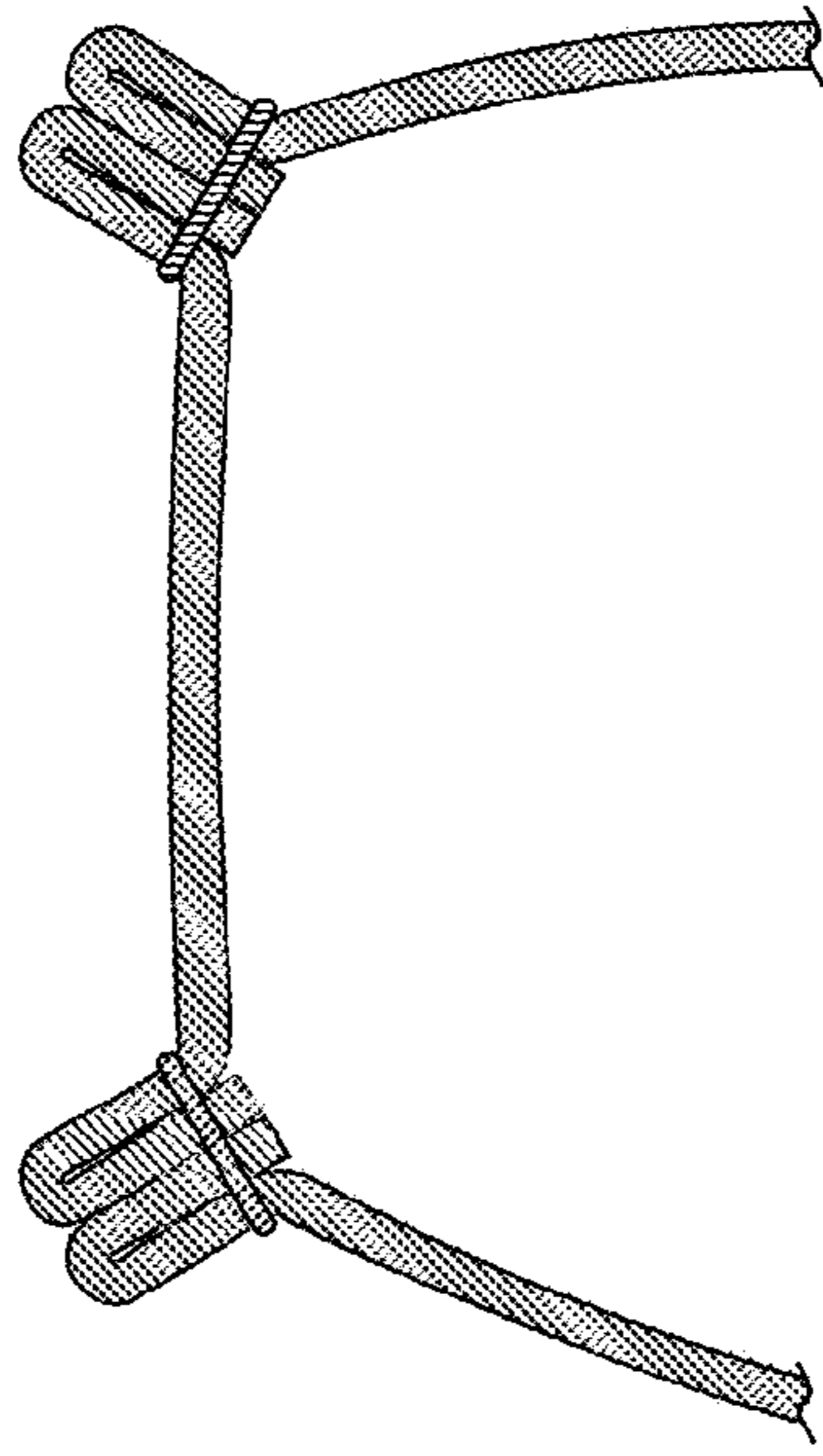

FIG. 12

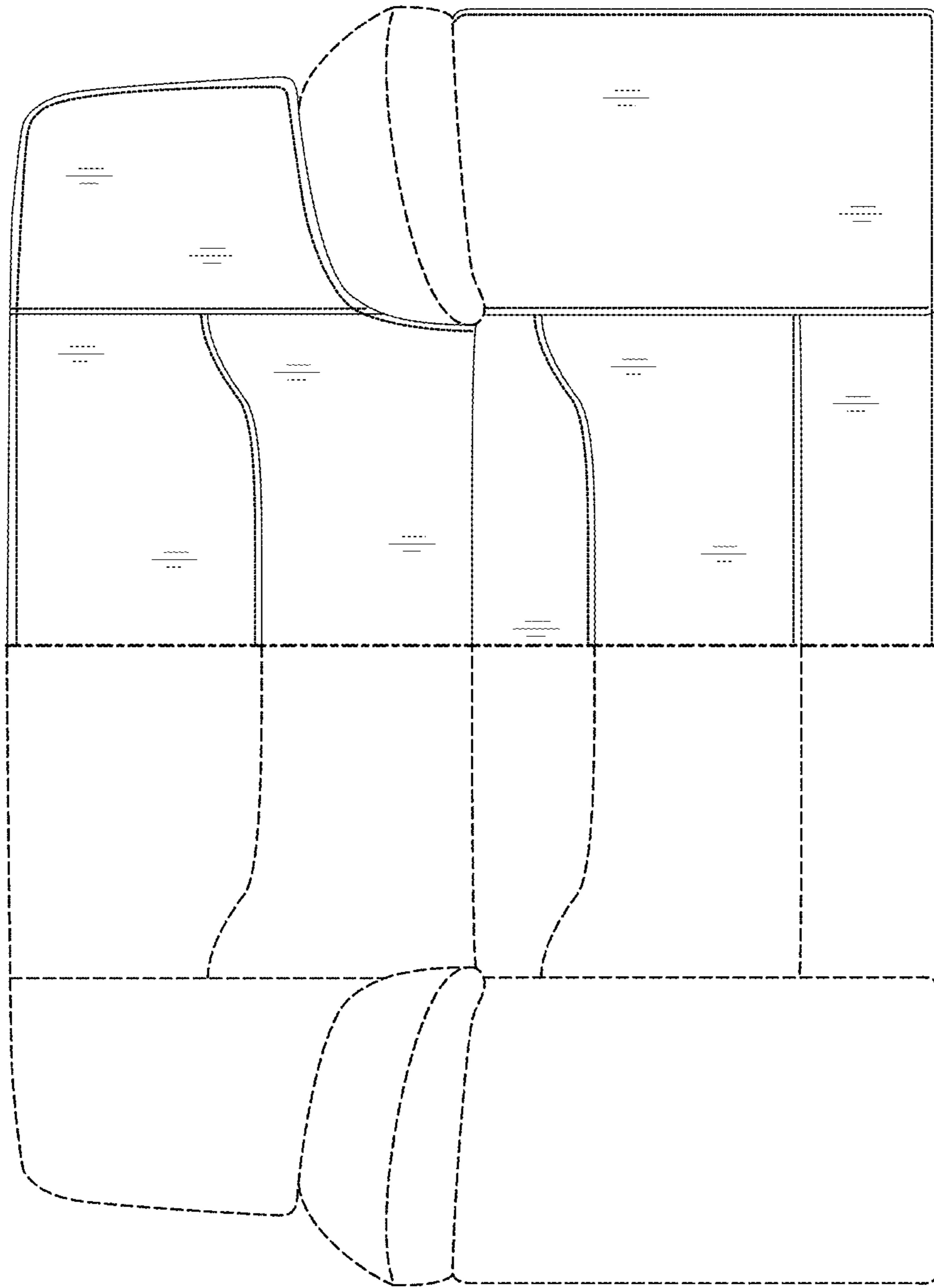

FIG. 2

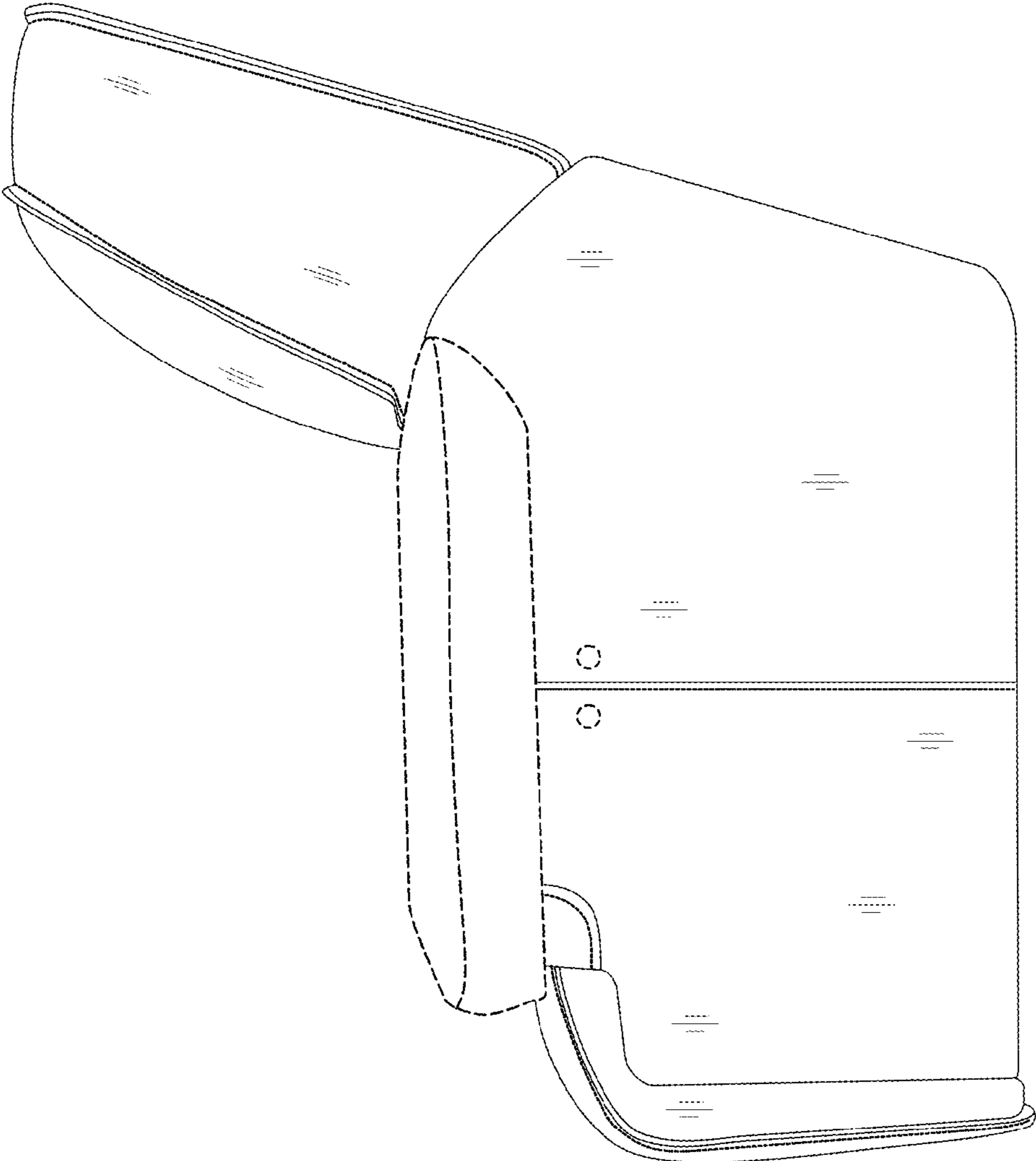

FIG. 3

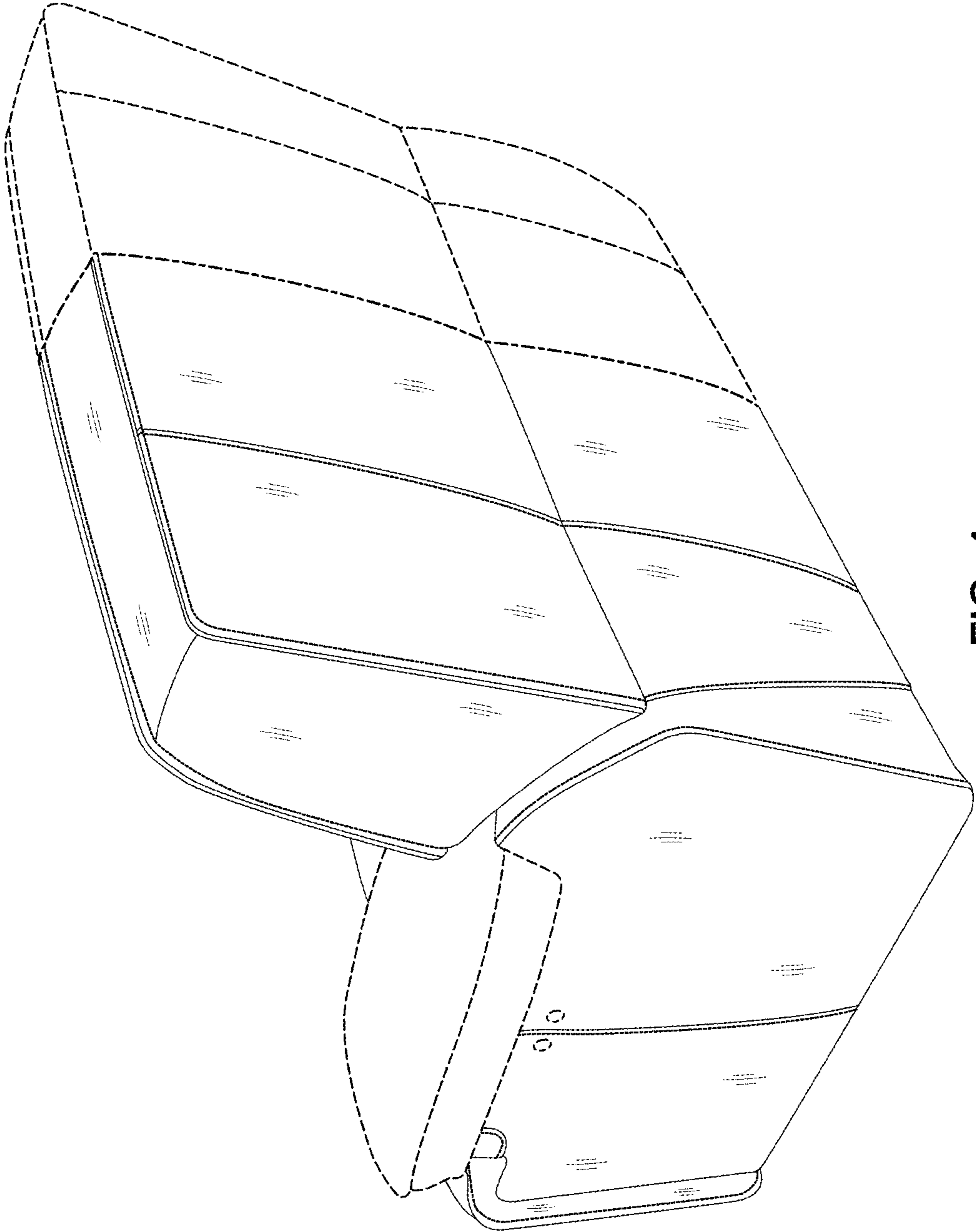

FIG. 4

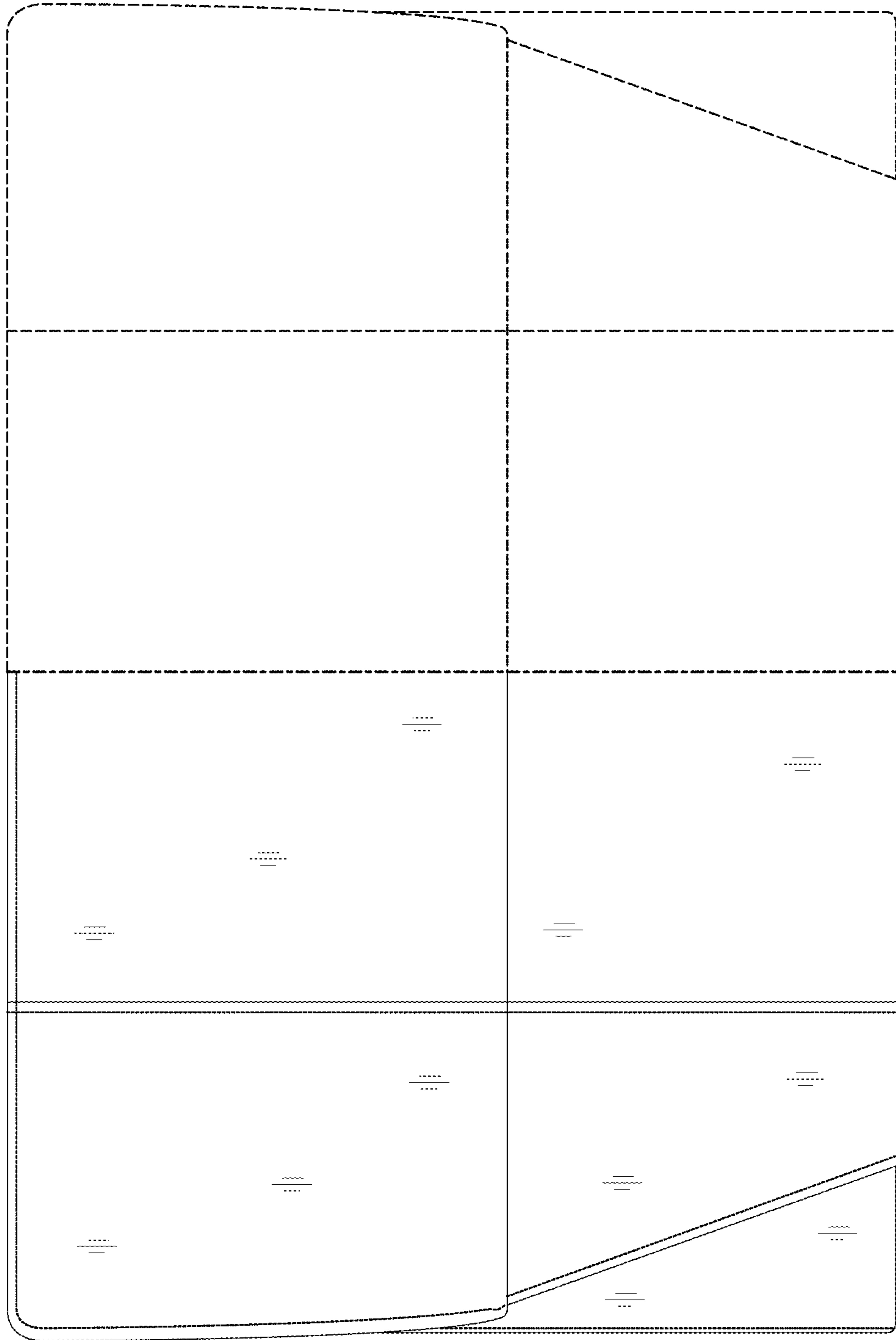

FIG. 5

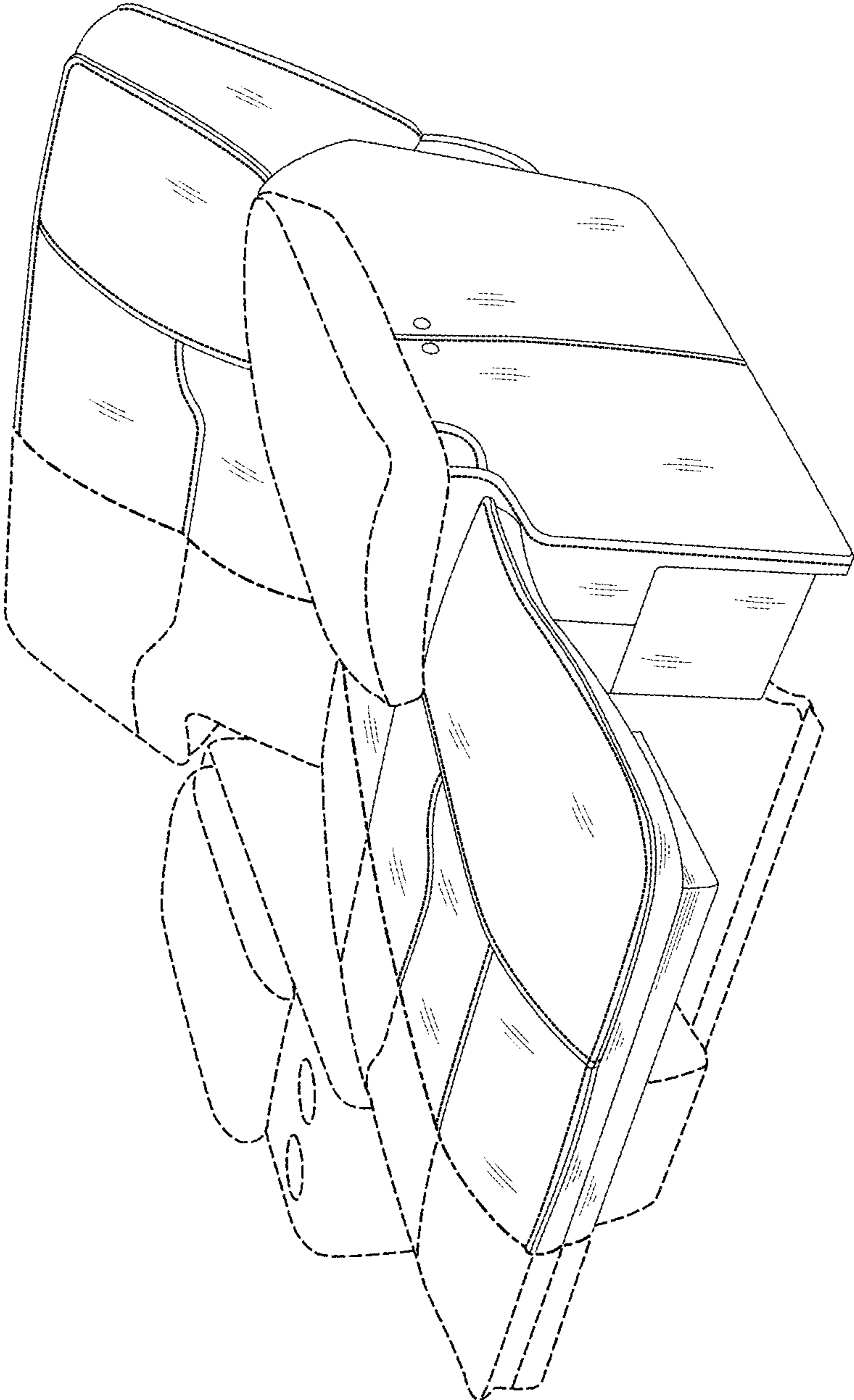

FIG. 6

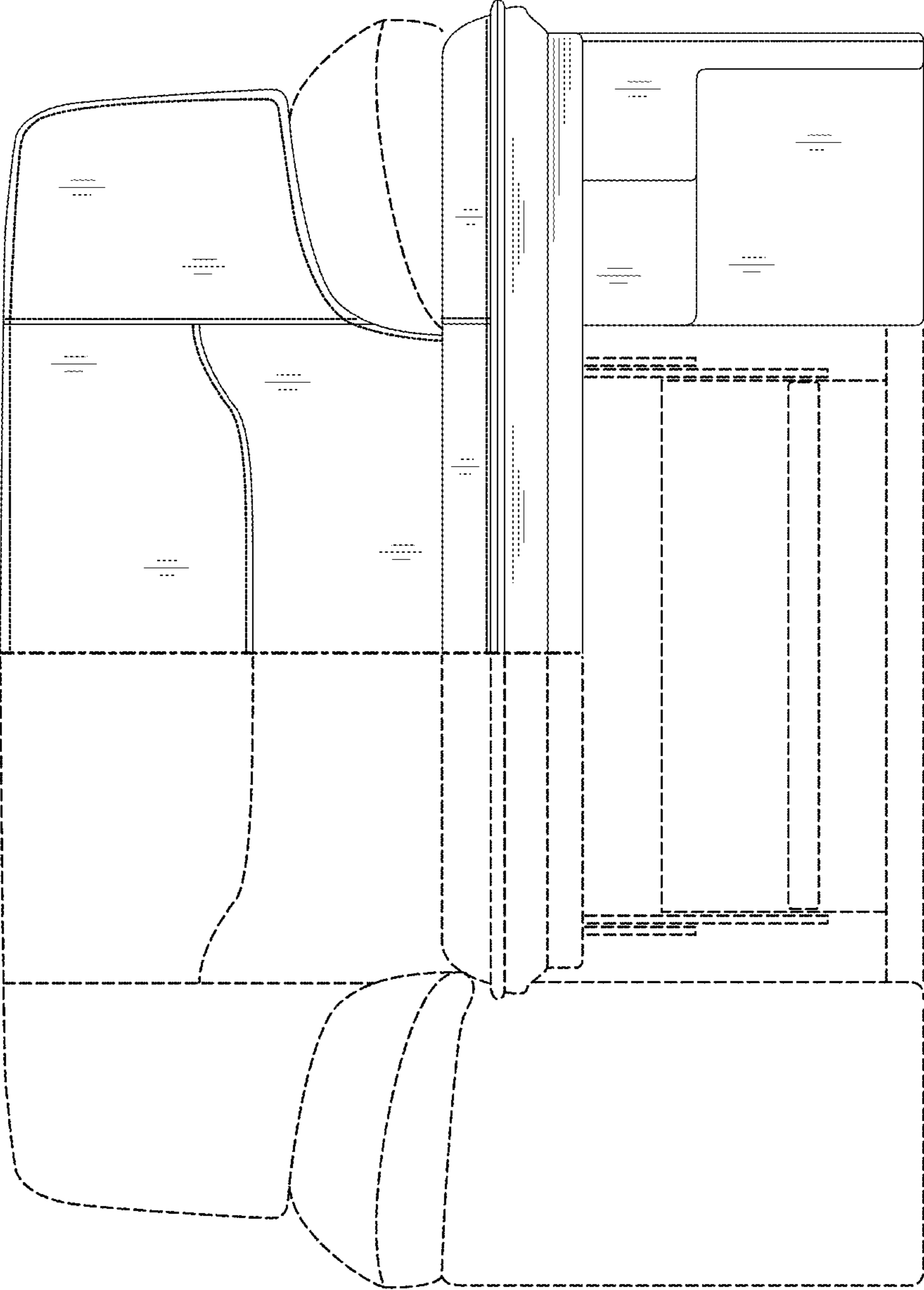

FIG. 7



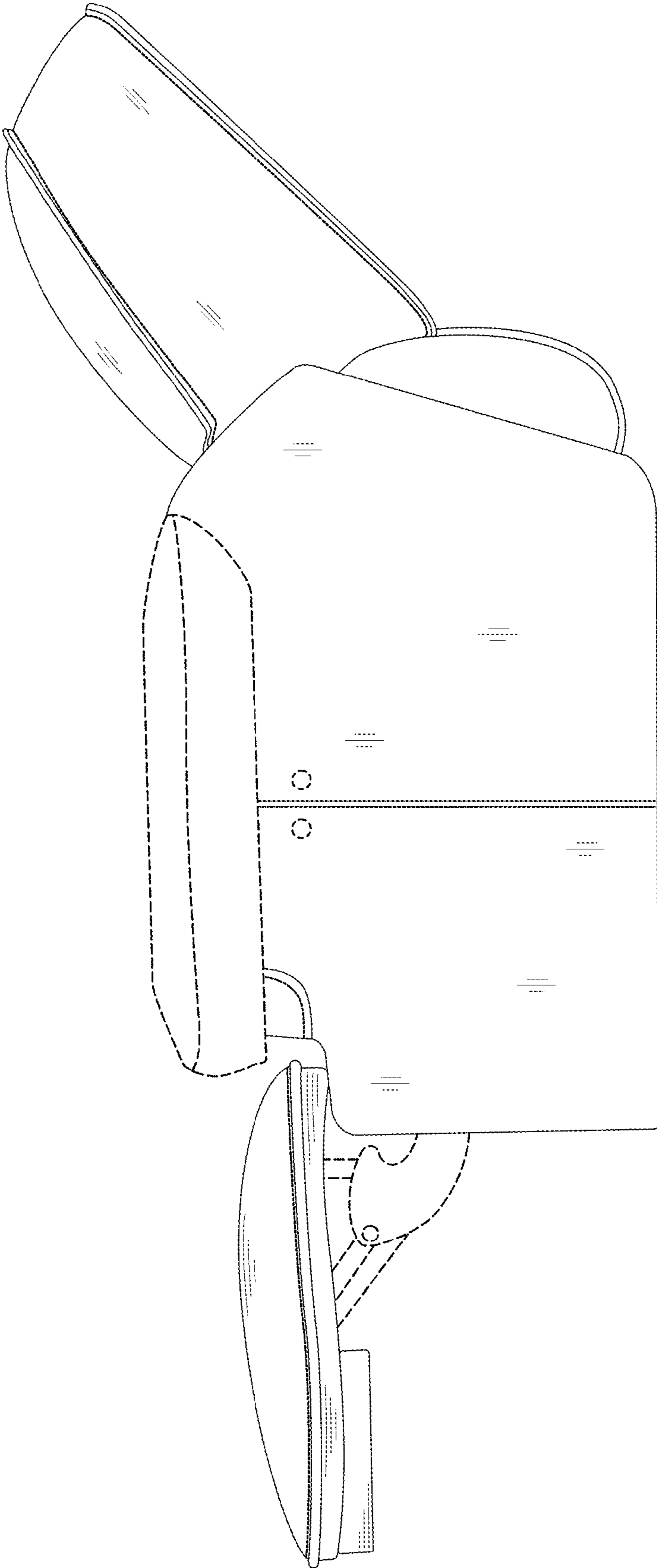

FIG. 8

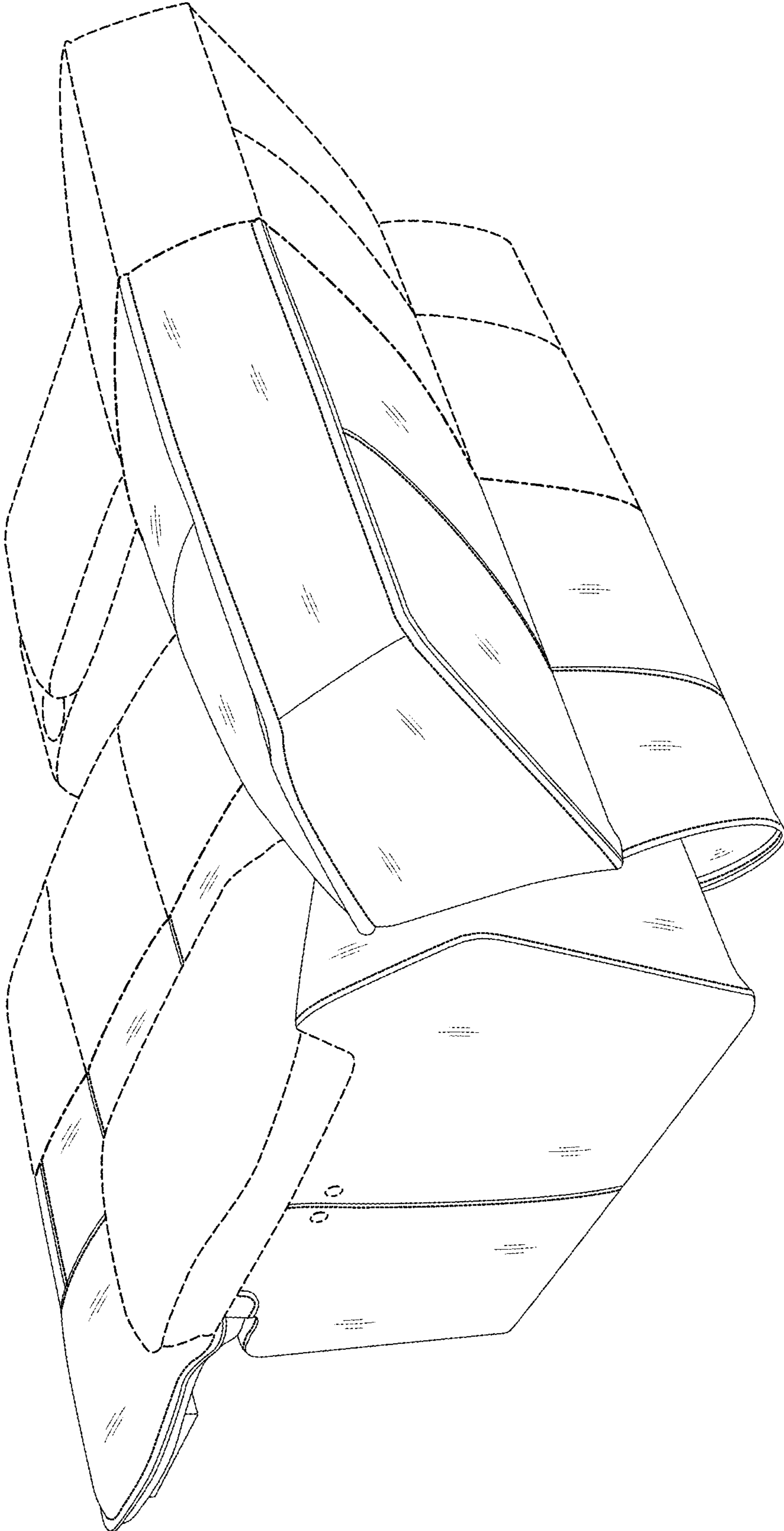

FIG. 9

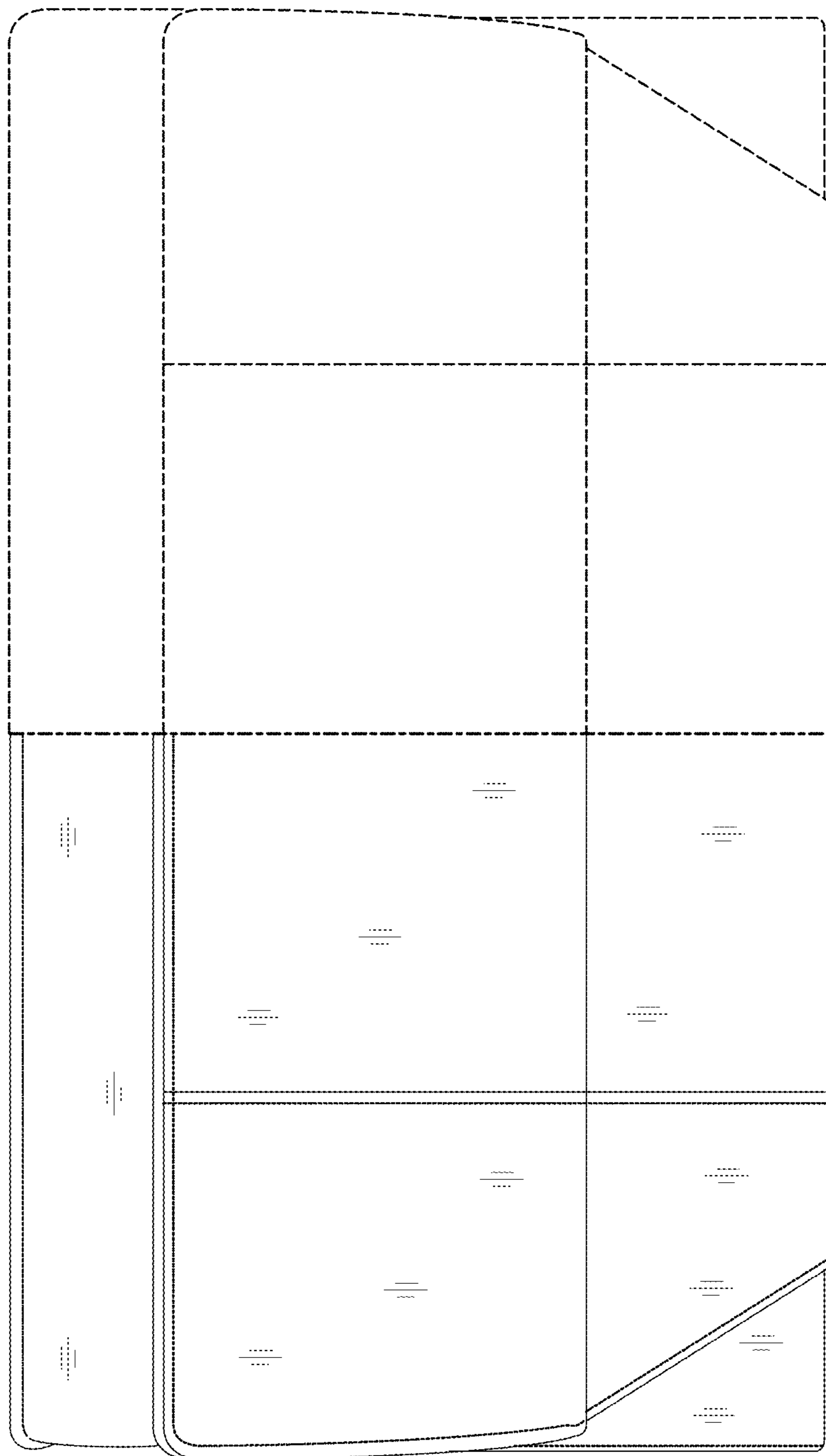

FIG. 10

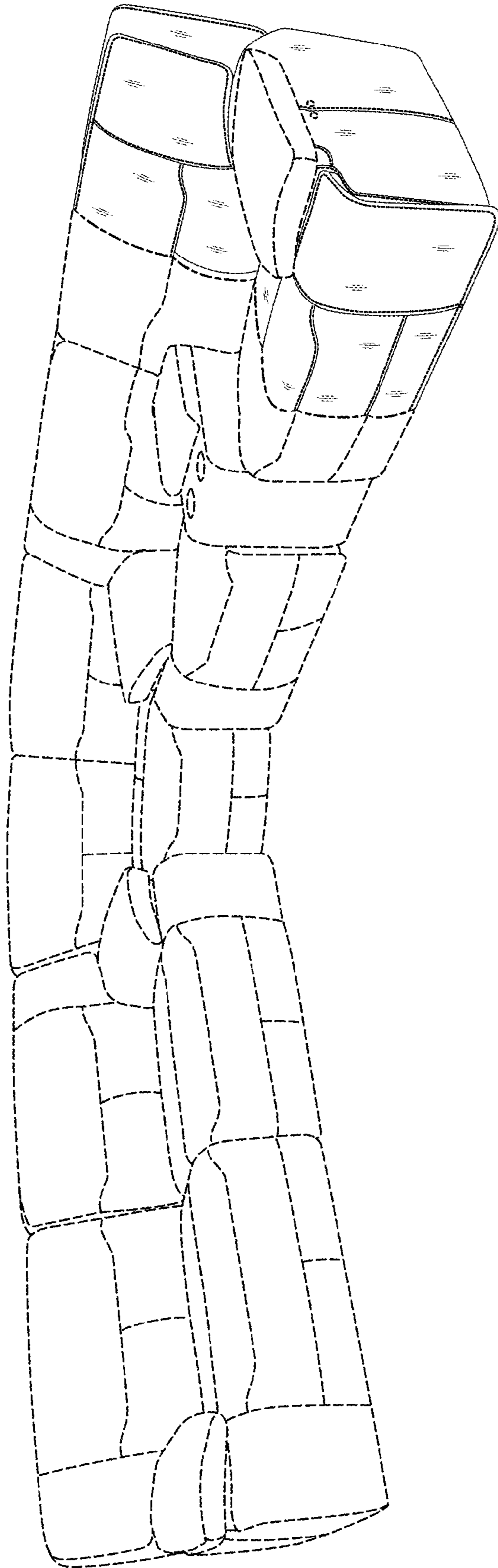

FIG. 11