



US00D754994S

(12) **United States Design Patent**
Jordan et al.

(10) **Patent No.:** **US D754,994 S**

(45) **Date of Patent:** **** May 3, 2016**

(54) **COLOR DISPLAY SYSTEM**

(56)

References Cited

(71) Applicant: **The Sherwin-Williams Company,**
Cleveland, OH (US)

U.S. PATENT DOCUMENTS

(72) Inventors: **Jacqueline L. Jordan,** Allen, TX (US);
Paul D. Cobb, Westlake, OH (US); **Sara B. Frisk,** Chicago, IL (US); **Matthew A. Stiffler,** Evanston, IL (US); **Shu Kuen Chang,** Evanston, IL (US); **Jeewon Jung,** Boston, MA (US); **J. Randolph Plemel,** Cleveland, OH (US); **John L. Grimley,** Cleveland, OH (US); **Michelle Ha,** Cleveland, OH (US); **Anastasios G. Karahalios,** Cleveland, OH (US)

D49,497	S	*	8/1916	Walker, Jr.	D6/471
D303,462	S	*	9/1989	Schouten	D6/657
D398,462	S	*	9/1998	Baluk et al.	D6/683.1
D482,207	S	*	11/2003	Richardson et al.	D6/673
D493,045	S	*	7/2004	Richardson et al.	D6/675.3
D584,078	S	*	1/2009	Weigand	D6/672
7,900,784	B1	*	3/2011	Weigand et al.	211/186
D723,844	S	*	3/2015	Hawkins	D6/678
D734,627	S	*	7/2015	Park et al.	D6/673

(73) Assignee: **The Sherwin-Williams Company,**
Cleveland, OH (US)

OTHER PUBLICATIONS

“Pathmann,” Innovative Marketing Solutions, Inc., pp. 1-15.
“Prather,” Innovative Marketing Solutions, Inc., pp. 1-6.
“Rodda,” Innovative Marketing Solutions, Inc., pp. 1-4.
“Meijer,” Innovative Marketing Solutions, Inc., pp. 1-5.

(**) Term: **14 Years**

* cited by examiner

(21) Appl. No.: **29/473,049**

Primary Examiner — Kelley Donnelly

(22) Filed: **Nov. 18, 2013**

(74) *Attorney, Agent, or Firm* — DLA Piper LLP (US)

(51) **LOC (10) Cl.** **06-06**

(57) **CLAIM**

(52) **U.S. Cl.**

The ornamental design for a color display system, as shown and described.

USPC **D6/678**

(58) **Field of Classification Search**

DESCRIPTION

USPC D6/657, 672, 673, 678, 678.3, 682,

FIG. 1 is a front perspective view of a color display system;
FIG. 2 is a front view thereof;
FIG. 3 is a back view thereof;
FIG. 4 is a right side view thereof;
FIG. 5 is a left side view thereof; and,
FIG. 6 is a top plan view thereof.

D6/682.2, 702, 703.2

The broken lines showing in FIGS. 1 through 6 are for illustrative purposes only and form no part of the claimed design.

CPC A47B 57/00; A47B 57/48; A47B 57/40

See application file for complete search history.

1 Claim, 6 Drawing Sheets

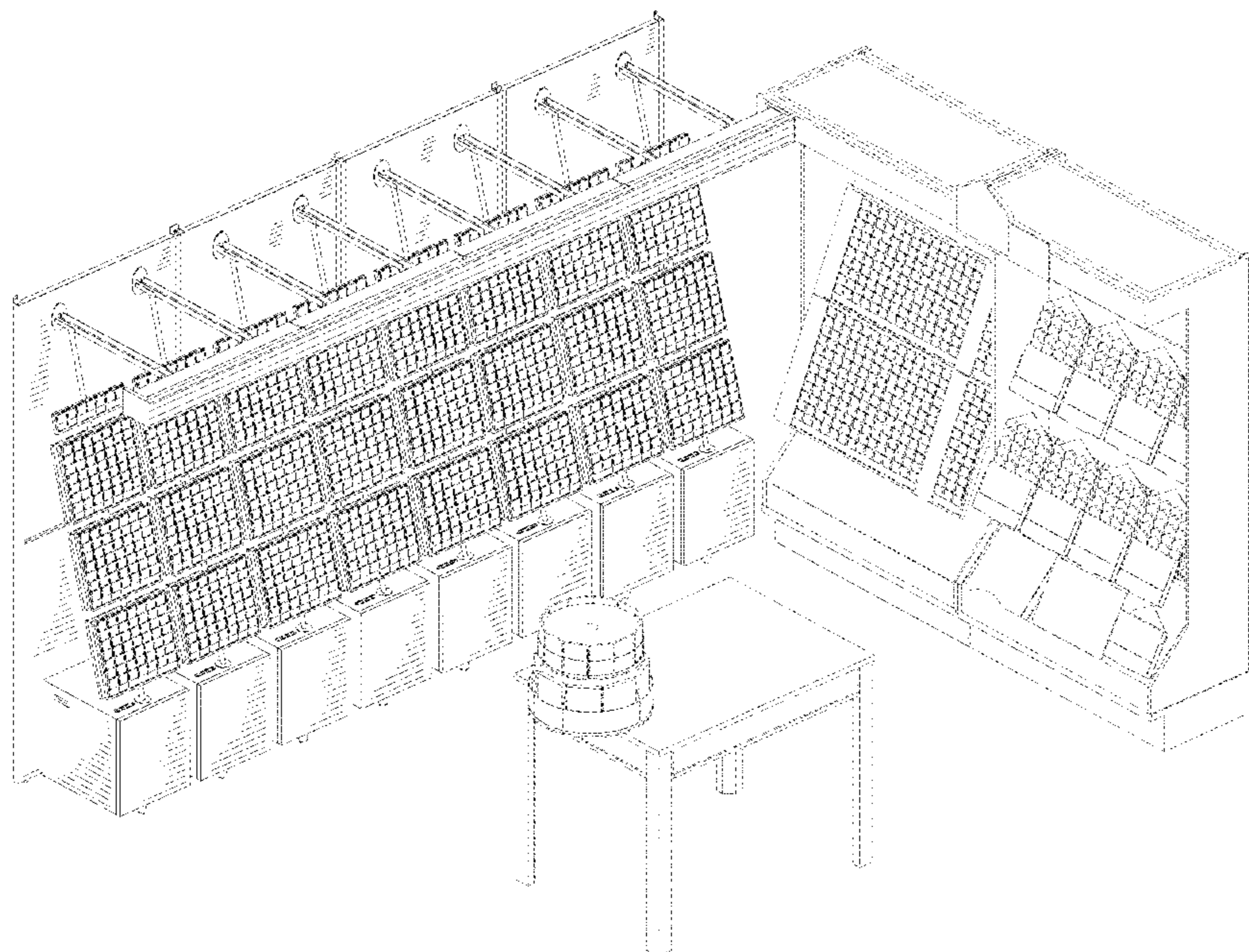

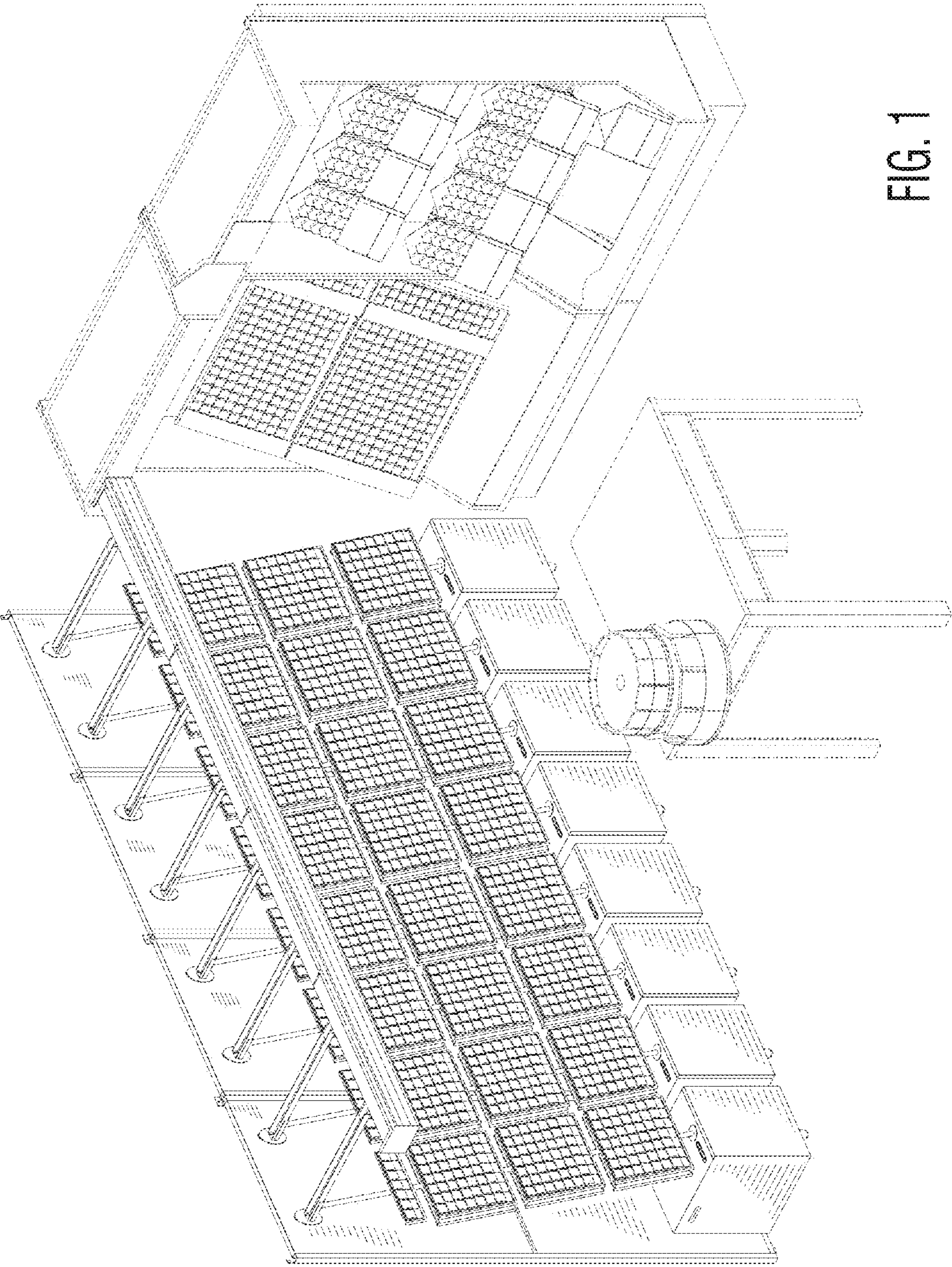

FIG. 1

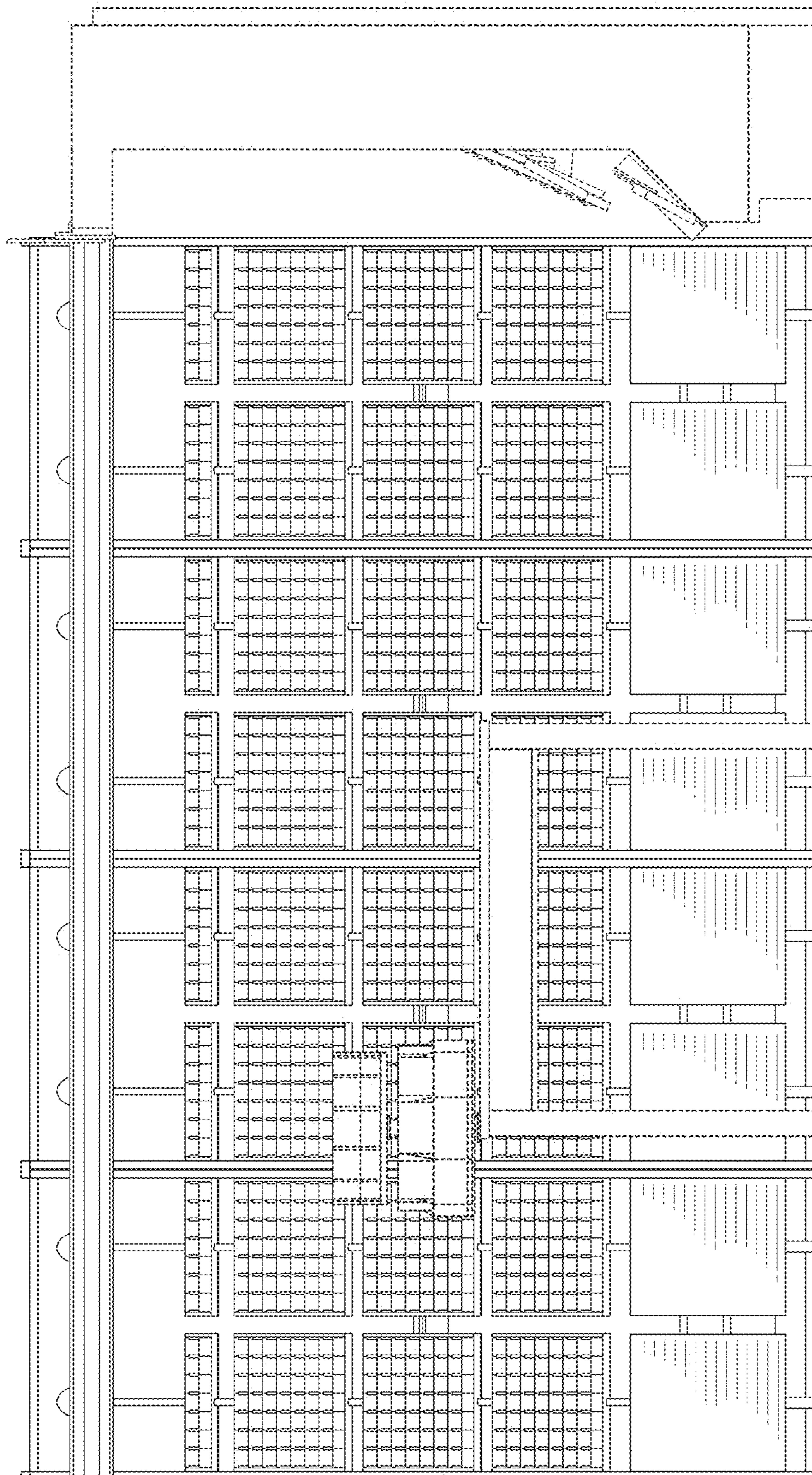

FIG. 2

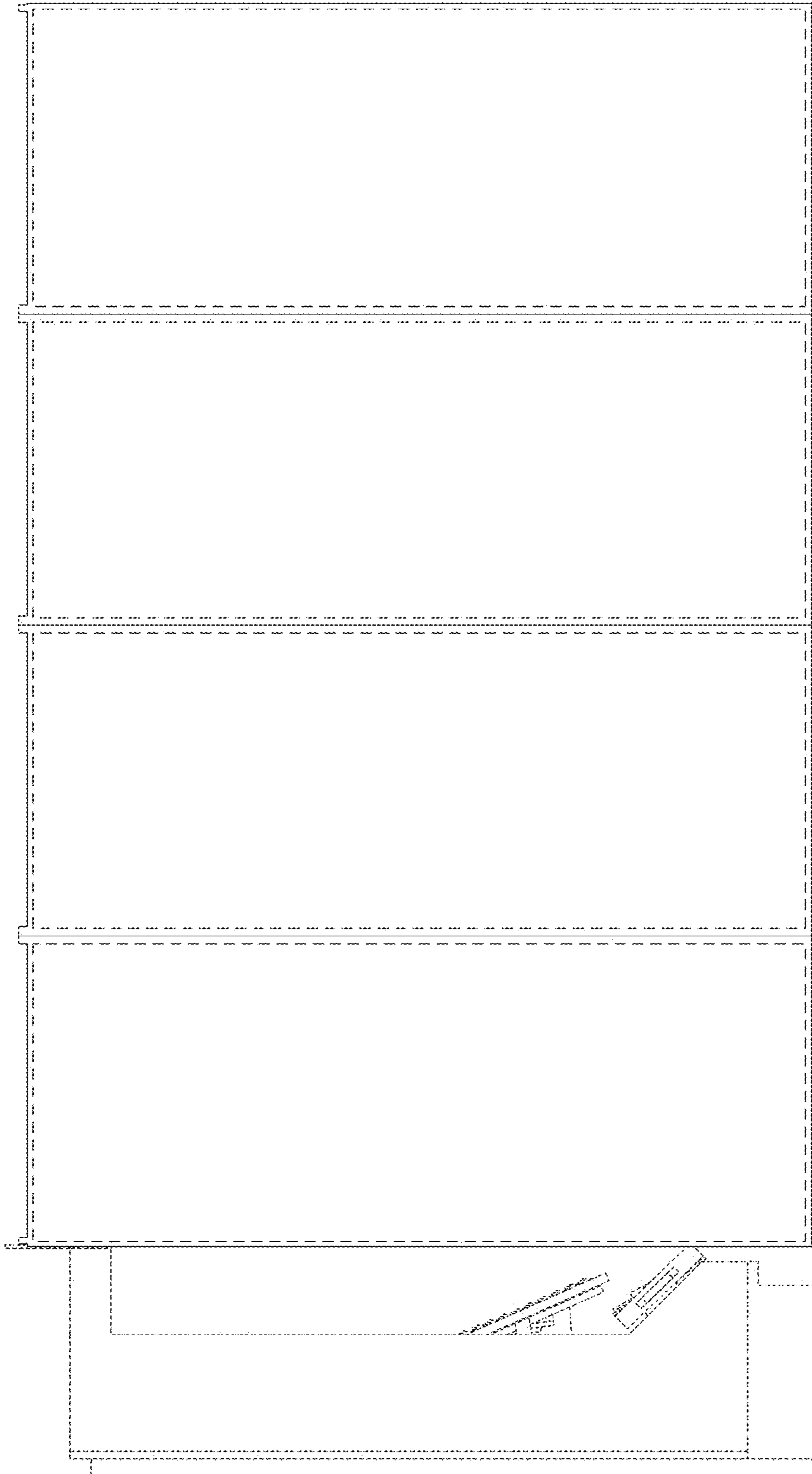

FIG. 3

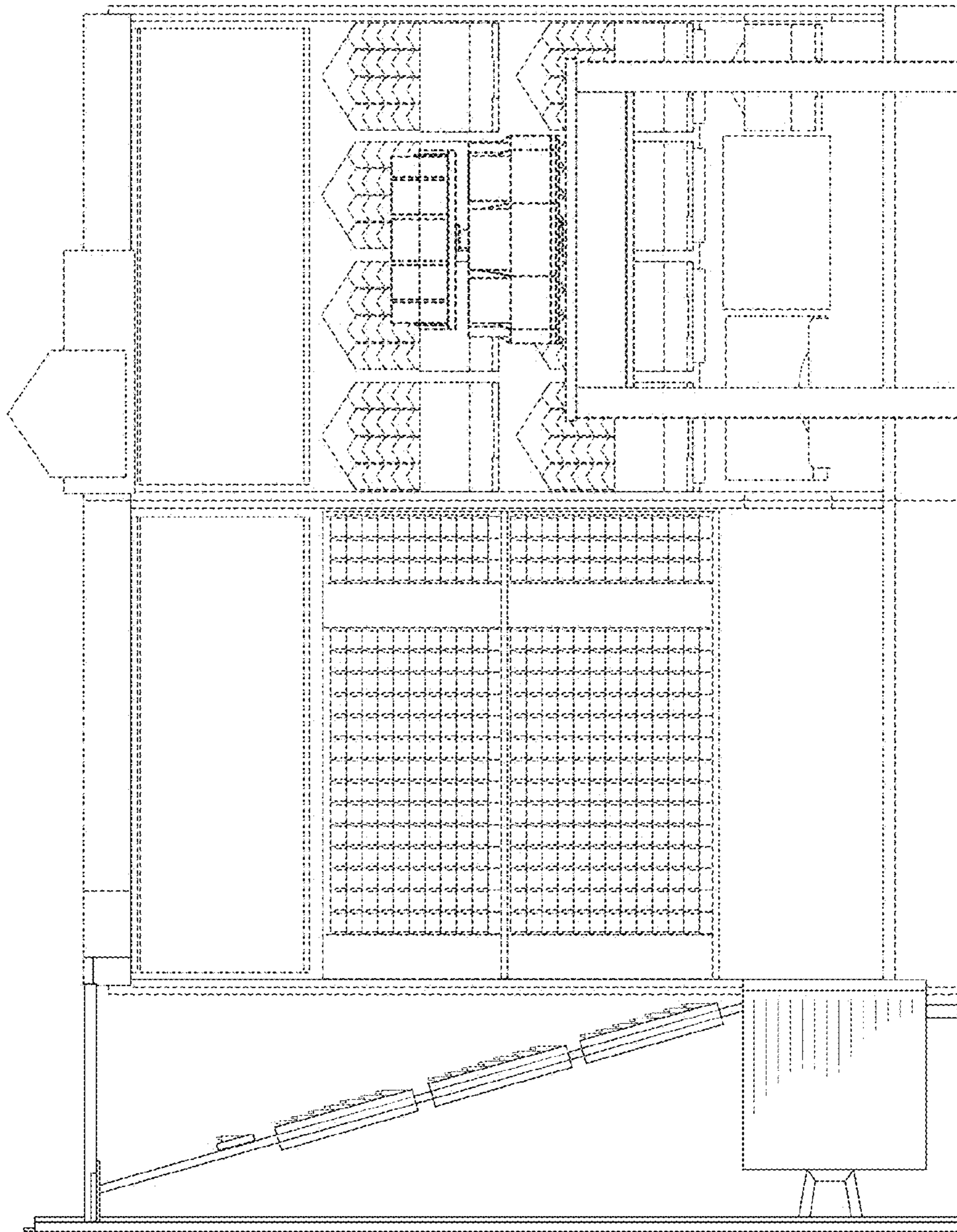

FIG. 4

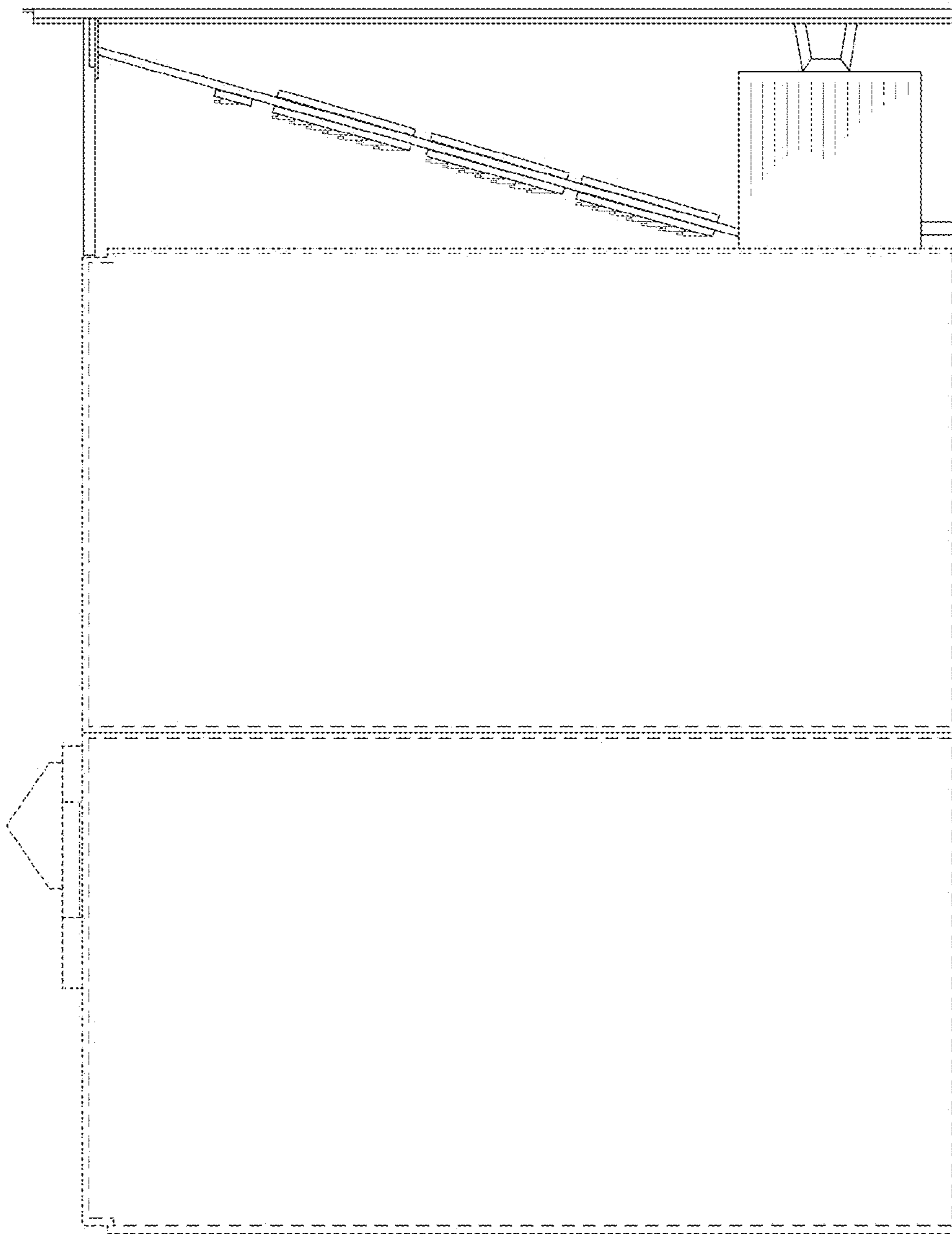

FIG. 5

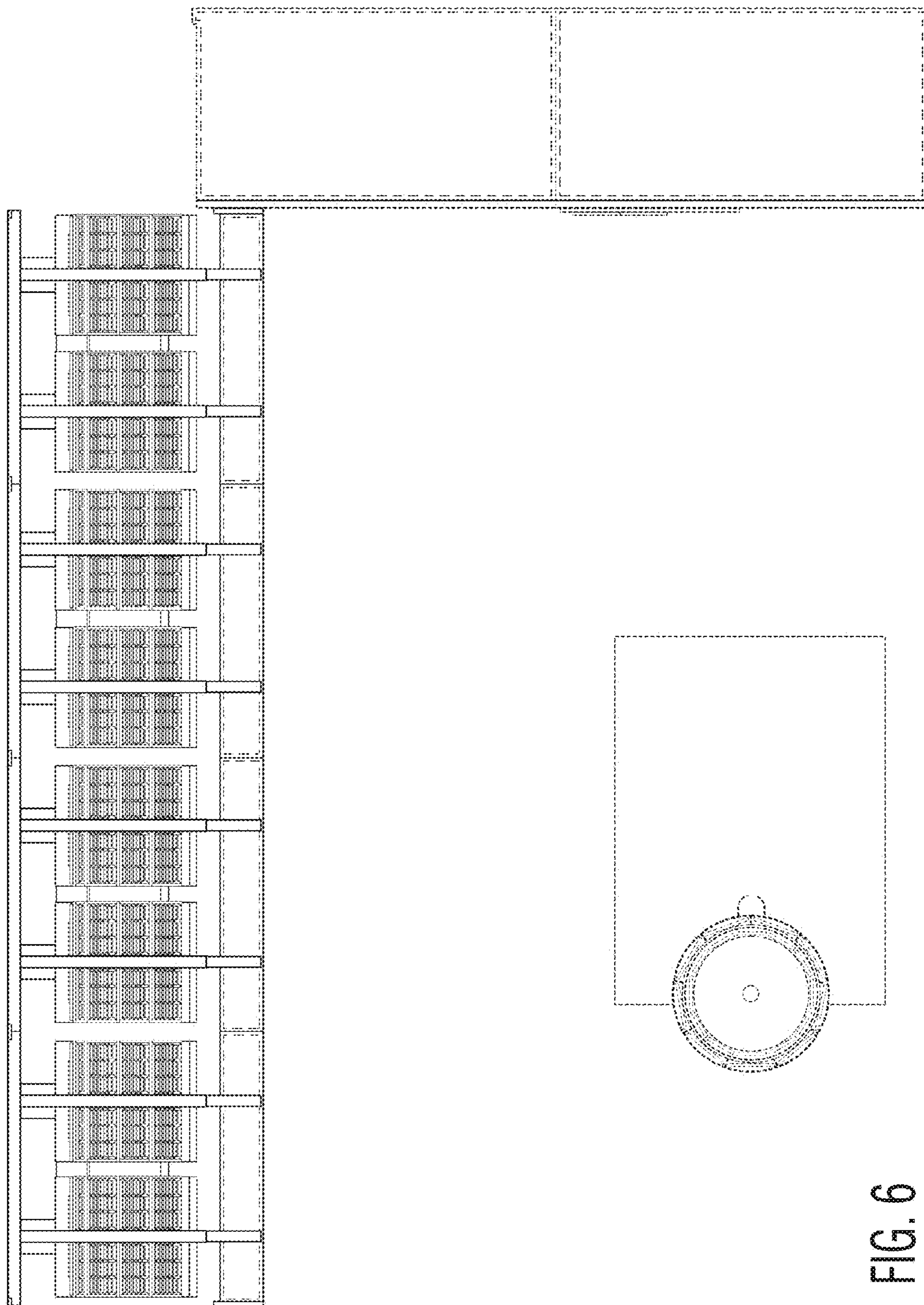

FIG. 6