



US00D754958S

(12) **United States Design Patent**
Moore et al.

(10) **Patent No.:** **US D754,958 S**

(45) **Date of Patent:** **** May 3, 2016**

(54) **GOLF SHOE**

(71) Applicant: **Taylor Made Golf Company, Inc.**,
Carlsbad, CA (US)

(72) Inventors: **Dylan Moore**, Encinitas, CA (US);
Michael Hesterberg, Carlsbad, CA
(US); **Masun Denison**, Carlsbad, CA
(US); **Ernie Rustam**, Oceanside, CA
(US)

(73) Assignee: **TAYLOR MADE GOLF COMPANY,**
INC., Carlsbad, CA (US)

(**) Term: **14 Years**

(21) Appl. No.: **29/490,313**

(22) Filed: **May 8, 2014**

(51) **LOC (10) Cl.** **02-04**

(52) **U.S. Cl.**
USPC **D2/960; D2/951; D2/953**

(58) **Field of Classification Search**
USPC D2/902, 906, 908, 916, 918, 925,
D2/946-962, 977; 36/3 B, 22 R, 24.5, 25 R,
36/28, 32 R, 34 R, 59 C, 67 A, 103
CPC A43B 13/00; A43B 13/02; A43B 13/023;
A43B 13/026; A43B 13/04; A43B 13/08;
A43B 13/10; A43B 13/12; A43B 13/14;
A43B 13/141; A43B 13/143; A43B 13/16;
A43B 13/18; A43B 13/181; A43B 13/187;
A43B 13/189; A43B 13/20; A43B 13/22;
A43B 13/223; A43B 13/24; A43B 13/28;
A43B 13/30; A43B 13/32; A43B 13/34;
A43B 13/36

See application file for complete search history.

(56) **References Cited**

U.S. PATENT DOCUMENTS

D323,580	S	*	2/1992	Hoshimi	D2/959
5,092,060	A	*	3/1992	Frachey	A43B 1/0072 36/114
D333,211	S	*	2/1993	Foster	D2/955
D336,561	S	*	6/1993	Hatfield	D2/955
D339,462	S	*	9/1993	Kiyosawa	D2/959
D339,675	S	*	9/1993	Austin	D2/954

(Continued)

OTHER PUBLICATIONS

Yonex SHG-001 Golf Shoe, screen shots of web pages of golf shoes,
2 pp. (believed to have been on sale at least as early as Feb. 19, 2014).

(Continued)

Primary Examiner — T. Chase Nelson

(74) *Attorney, Agent, or Firm* — Klarquist Sparkman LLP

(57) **CLAIM**

We claim the ornamental design for a golf shoe, as shown and
described.

DESCRIPTION

FIG. 1 is a perspective view of a golf shoe, as viewed from the
toe, bottom and one side, according to an embodiment of the
design.

FIG. 2 is a front toe elevation view of the golf shoe of FIG. 1.

FIG. 3 is a rear heel elevation view of the golf shoe of FIG. 1.

FIG. 4 is a side elevation view from one side of the golf shoe
of FIG. 1.

FIG. 5 is a side elevation view from the opposite side of the
golf shoe of FIG. 1

FIG. 6 is a top plan view of the golf shoe of FIG. 1; and,

FIG. 7 is a bottom plan view of the golf shoe of FIG. 1.

The dashed lines in the drawings are for purposes of illustrat-
ing environmental structure as well as portions of the design
that form no part of the claimed design.

1 Claim, 6 Drawing Sheets

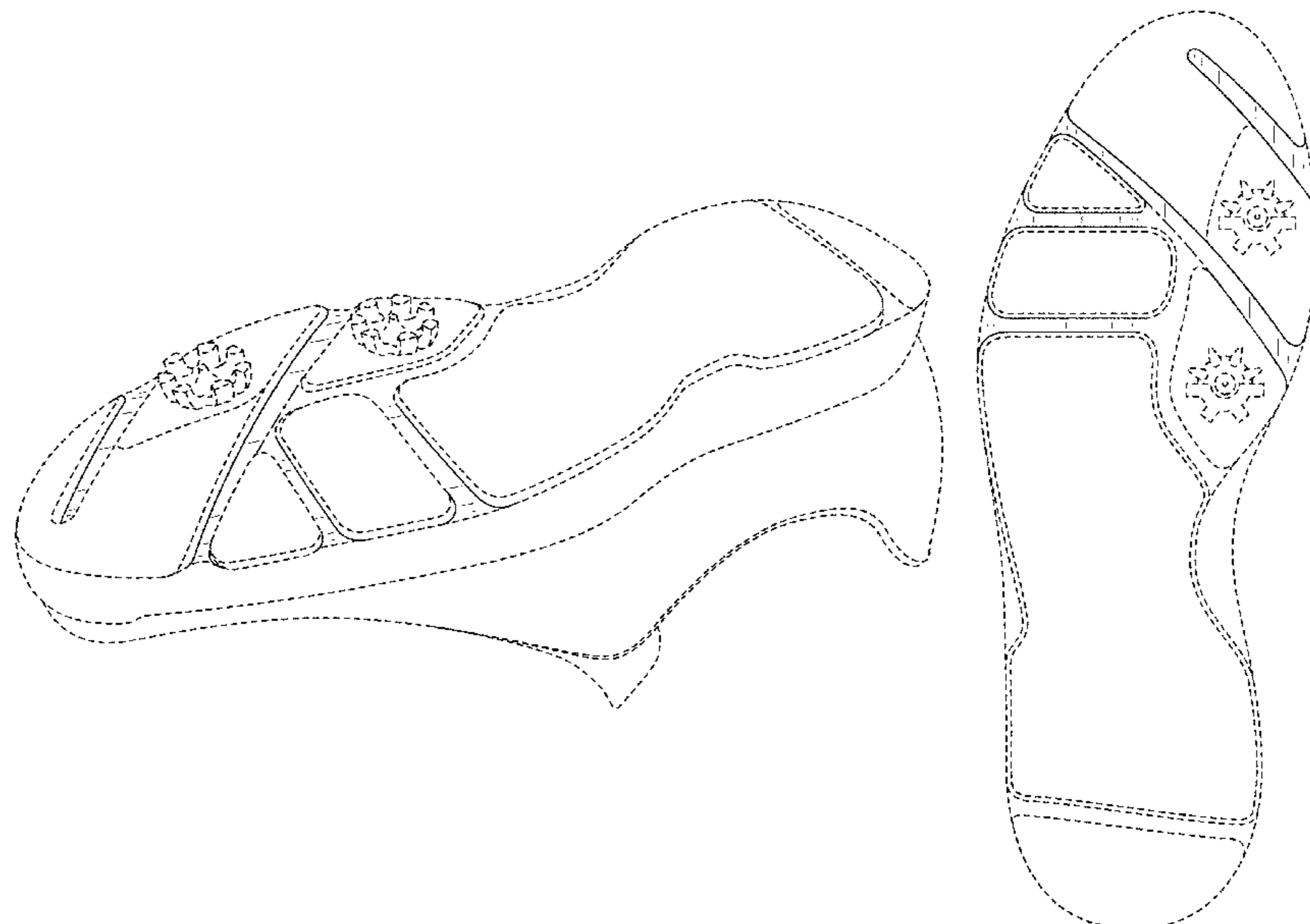

(56)

References Cited

U.S. PATENT DOCUMENTS

D346,687 S * 5/1994 Kayano D2/953
 D349,392 S * 8/1994 Noel D2/953
 5,384,973 A * 1/1995 Lyden A43B 13/12
 36/102
 D356,670 S * 3/1995 Mitsui D2/956
 5,625,964 A * 5/1997 Lyden A43B 13/20
 36/114
 5,983,529 A * 11/1999 Serna A43B 1/0072
 36/28
 6,065,230 A * 5/2000 James A43B 3/0057
 36/25 R
 6,076,283 A * 6/2000 Boie A43B 3/0057
 36/114
 D432,766 S * 10/2000 von Conta D2/951
 6,219,939 B1 * 4/2001 Kita A43B 13/18
 36/25 R
 D459,063 S * 6/2002 Nason D2/953
 D459,064 S * 6/2002 McClaskie D2/951
 D490,221 S * 5/2004 Edauw D2/907
 D493,952 S * 8/2004 Mitchell D2/957
 D495,473 S * 9/2004 Magro D2/916
 D495,479 S * 9/2004 McDowell D2/947
 D502,308 S * 3/2005 Teague D2/954
 D508,160 S * 8/2005 Sonnergren D2/953
 D512,208 S * 12/2005 Kubo D2/953
 D512,819 S * 12/2005 Usuki D2/953
 D513,842 S * 1/2006 Paytuvi D2/950
 D514,286 S * 2/2006 Kayano D2/953
 D556,980 S * 12/2007 Bramani D2/902
 D572,445 S * 7/2008 Matis D2/952
 D574,130 S * 8/2008 Le D2/953
 D575,040 S * 8/2008 Bramani D2/953
 D583,138 S * 12/2008 McClaskie D2/952
 D637,381 S * 5/2011 Zappiello D2/951
 D643,198 S * 8/2011 Young D2/953
 D690,089 S * 9/2013 Grott D2/951
 D702,929 S * 4/2014 Rustam D2/951
 D707,431 S * 6/2014 Grott D2/951
 D707,433 S * 6/2014 Grott D2/951
 D710,081 S * 8/2014 Grott D2/951

D712,127 S * 9/2014 Hazzouri D2/951
 D717,035 S * 11/2014 Minami D2/951
 D721,882 S * 2/2015 Vasyli D2/961
 D722,221 S * 2/2015 Glancy, Jr. D2/951
 D724,297 S * 3/2015 Oliver D2/951
 D724,830 S * 3/2015 Joseph D2/951
 D726,998 S * 4/2015 Mochen D2/906
 D728,916 S * 5/2015 Vasyli D2/961
 D732,809 S * 6/2015 Bacon D2/951
 D734,930 S * 7/2015 Bikowski D2/951
 D736,509 S * 8/2015 Bikowski D2/951
 D738,077 S * 9/2015 Montross D2/951
 D740,529 S * 10/2015 Bikowski D2/951
 D742,108 S * 11/2015 Wakeland D2/961
 2007/0169375 A1 * 7/2007 Chen A43B 7/125
 36/3 B
 2010/0115796 A1 * 5/2010 Pulli A43B 13/141
 36/103
 2010/0126045 A1 * 5/2010 Rusnak A43B 3/0078
 36/112
 2011/0047833 A1 * 3/2011 Tai A43B 13/12
 36/30 R
 2013/0326908 A1 * 12/2013 Grott A43B 5/001
 36/62
 2013/0333247 A1 * 12/2013 Grott A43B 5/001
 36/127
 2015/0013185 A1 * 1/2015 Elder A43B 13/14
 36/83
 2015/0135558 A1 * 5/2015 Inomata A43B 13/14
 36/25 R
 2015/0208755 A1 * 7/2015 Rustam A43B 5/001
 36/127
 2015/0366289 A1 * 12/2015 Rustam A43B 35/001
 36/127

OTHER PUBLICATIONS

Gyro-Point Golf Shoe, screen shot of web page of golf shoes, 1 p.
 (believed to have been on sale at least as early as Feb. 19, 2014).
 Mizuno Lateral golf Shoe, screen shots of web pages of golf shoes, 2
 pp. (believed to have been on sale at least as early as Feb. 19, 2014).

* cited by examiner

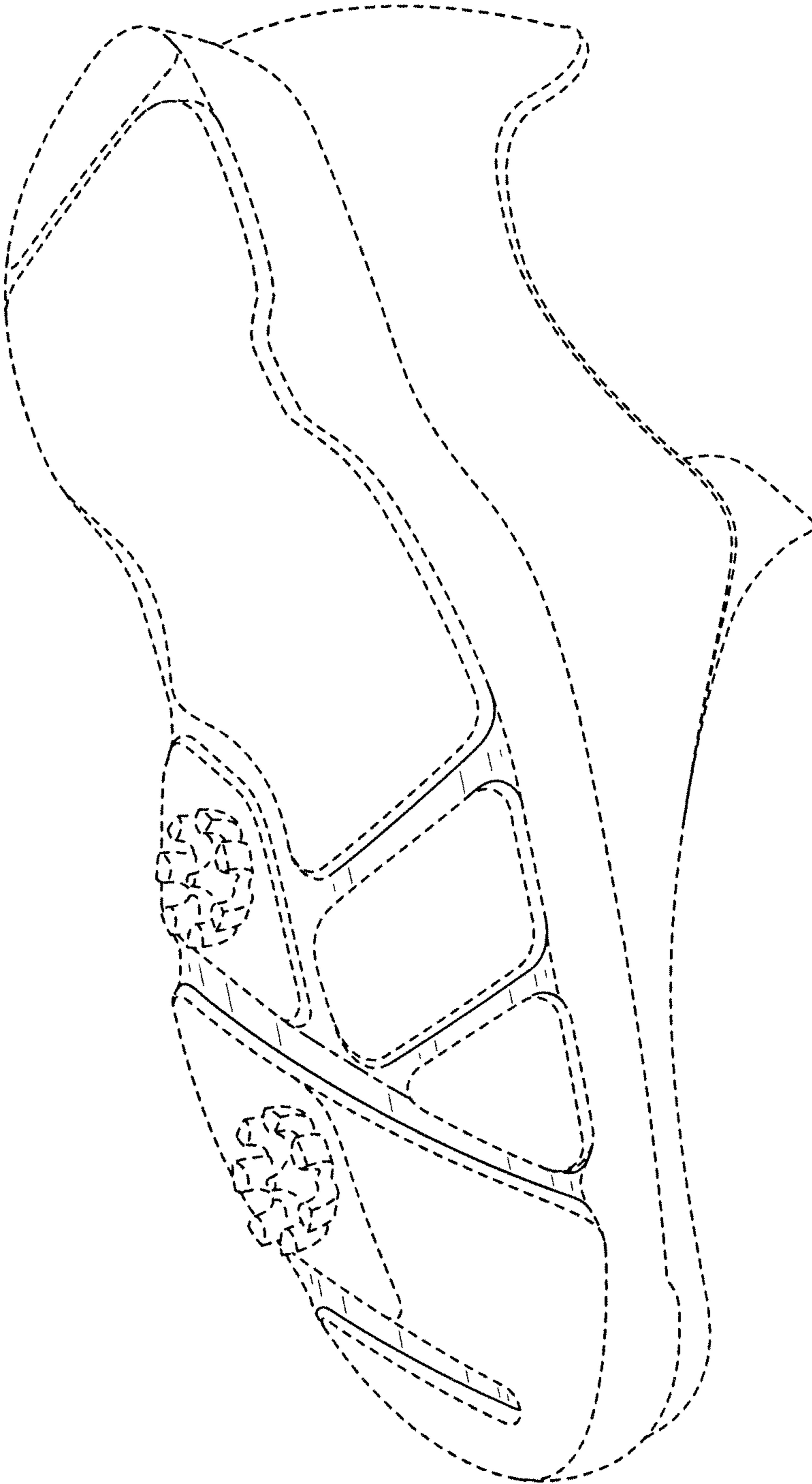

FIG. 1

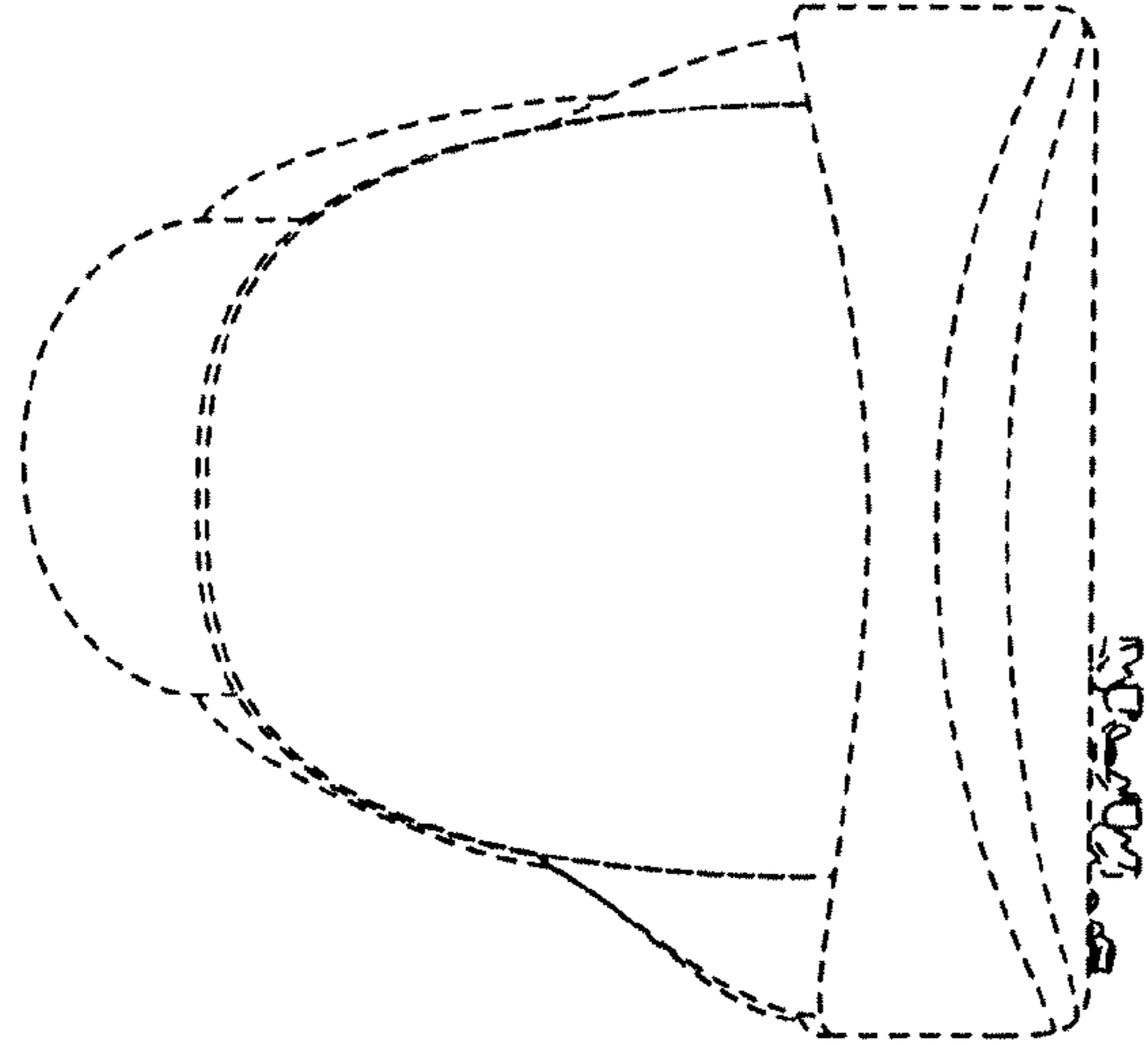

FIG. 3

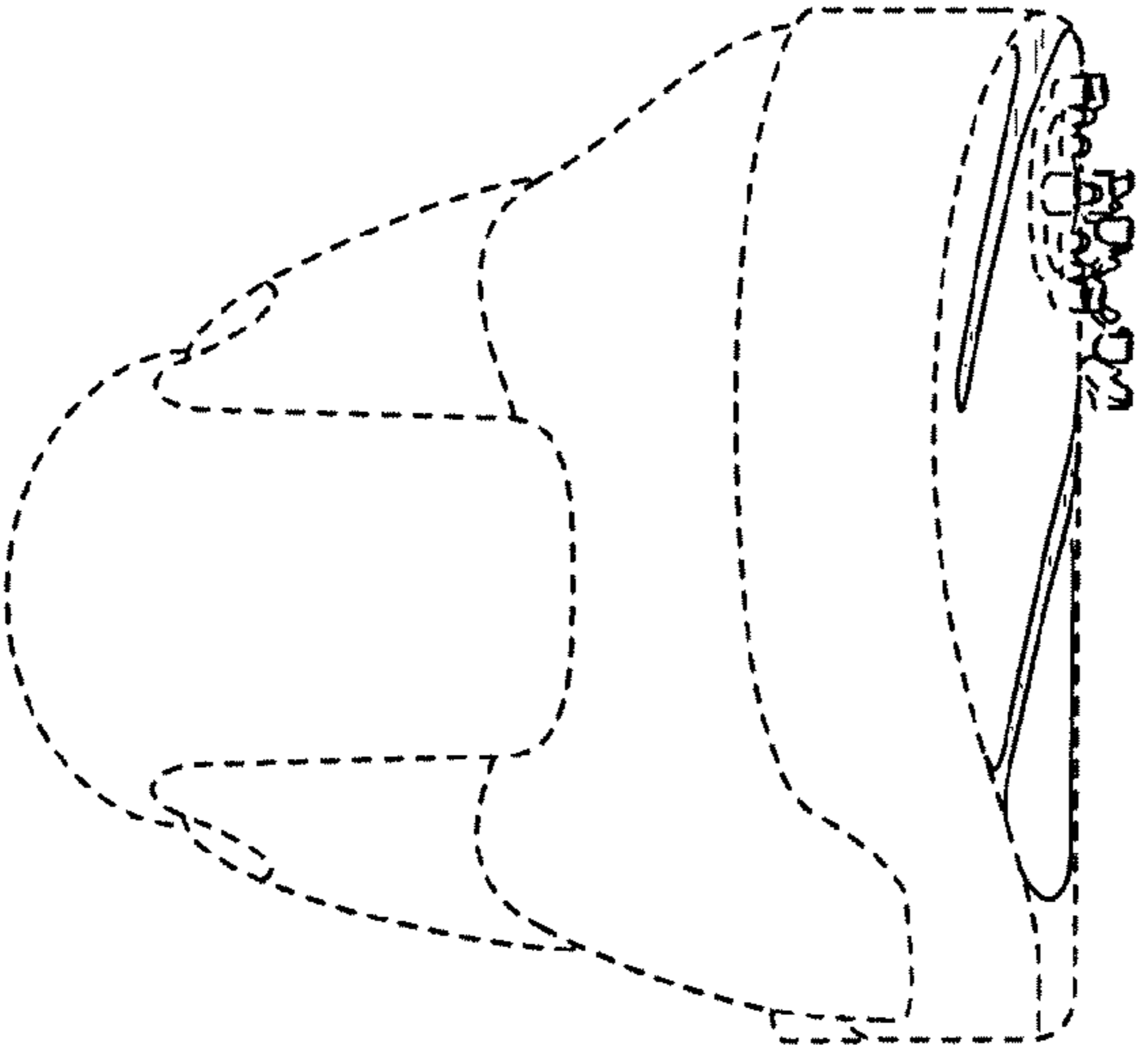

FIG. 2

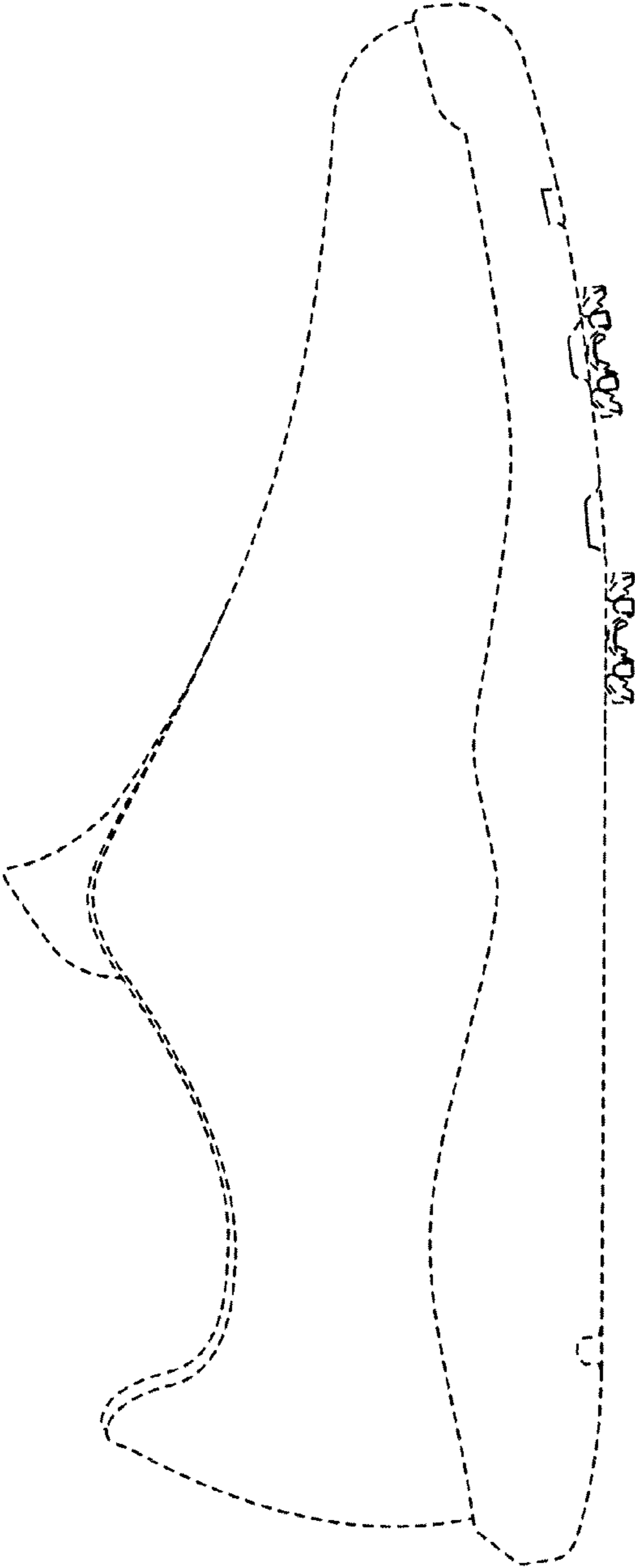

FIG. 4

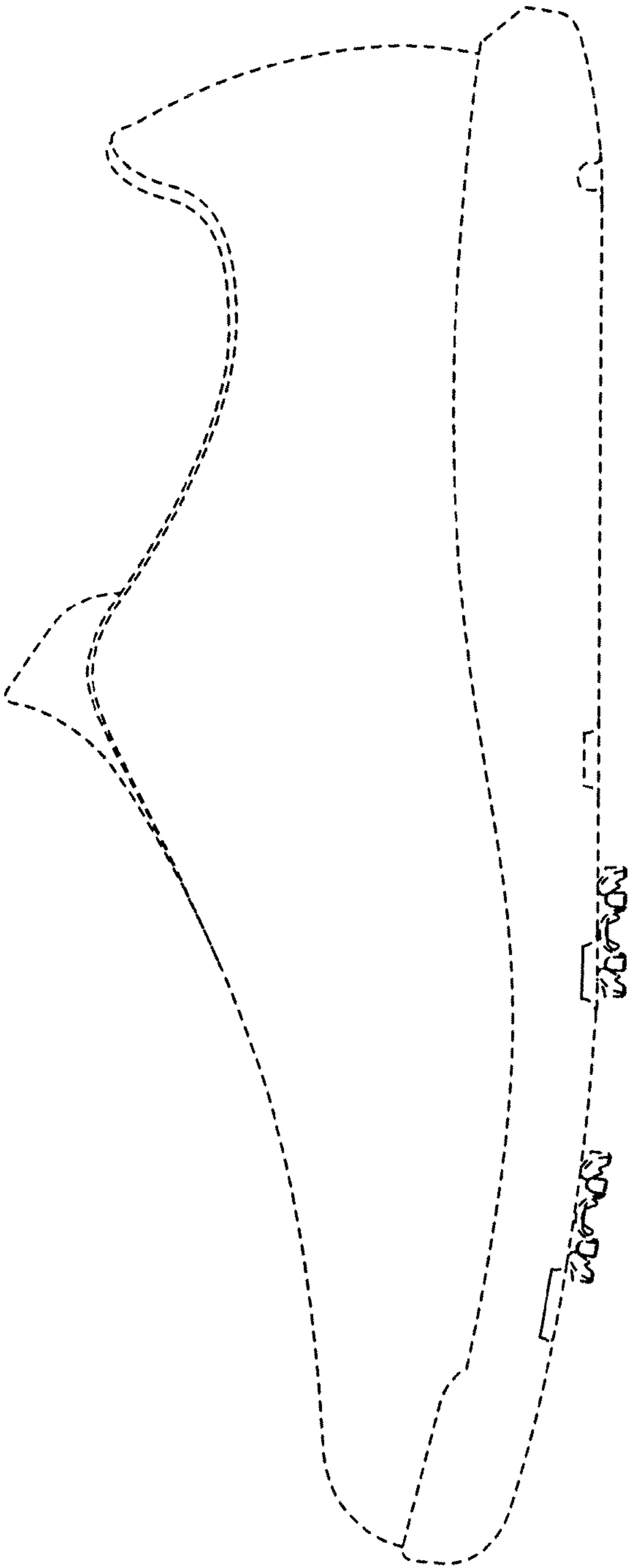

FIG. 5

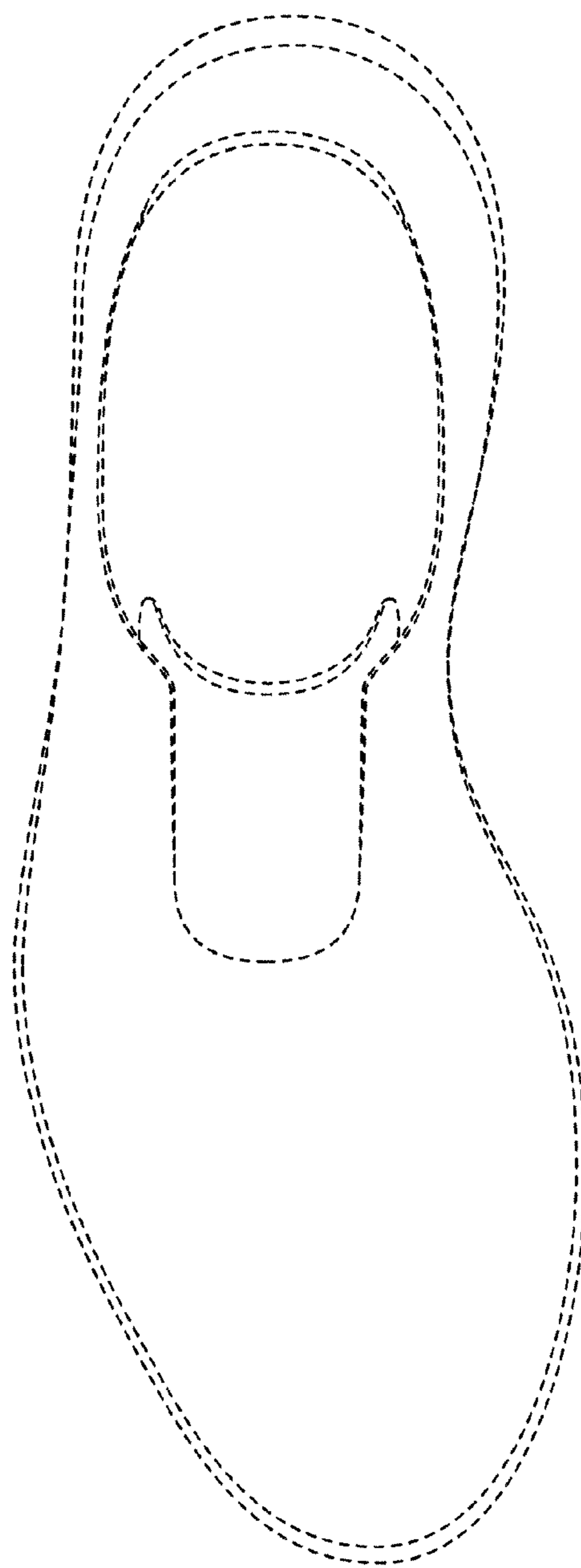

FIG. 6

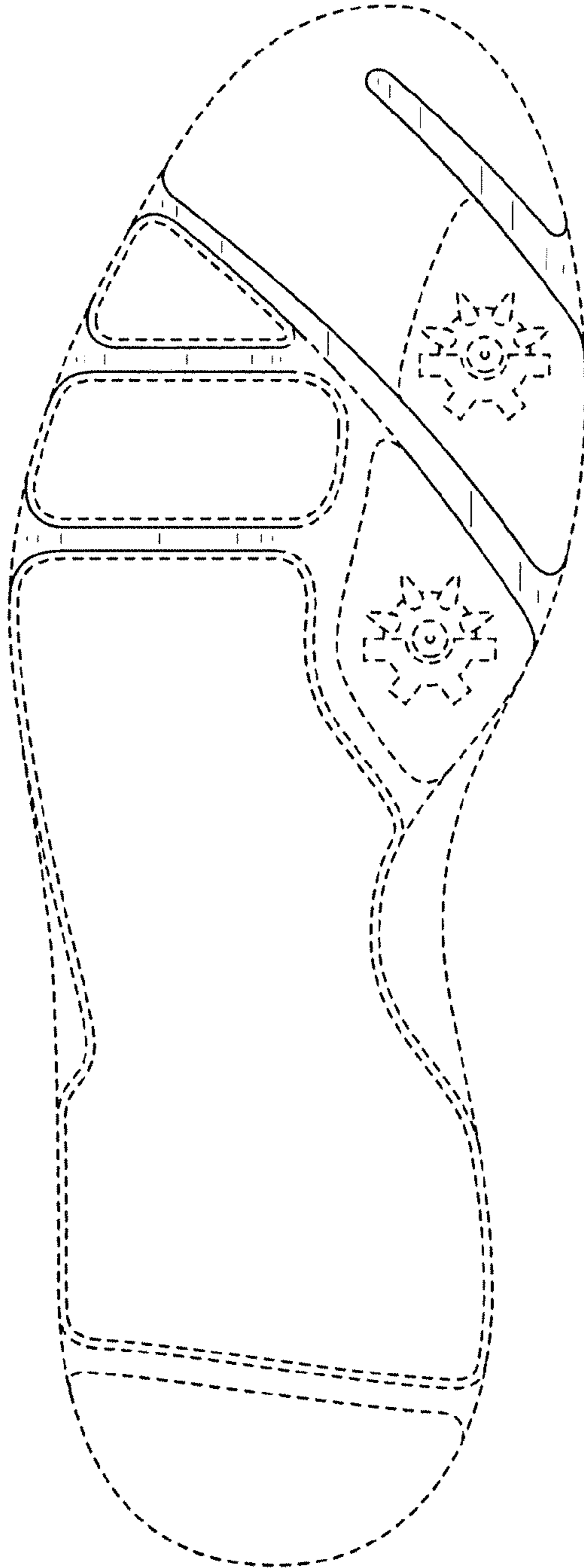

FIG. 7