



US00D754596S

(12) **United States Design Patent**
Tokizaki et al.

(10) **Patent No.:** **US D754,596 S**
(45) **Date of Patent:** **** Apr. 26, 2016**

(54) **SIDEWALL PORTION OF AN AUTOMOBILE TIRE**

(71) Applicant: **THE YOKOHAMA RUBBER CO., LTD.**, Tokyo (JP)
(72) Inventors: **Hiroshi Tokizaki**, Tokyo (JP); **Yasutaka Akashi**, Hiratsuka (JP)
(73) Assignee: **The Yokohama Rubber Co., Ltd.** (JP)
(**) Term: **14 Years**
(21) Appl. No.: **29/488,308**

(22) Filed: **Apr. 17, 2014**

(30) **Foreign Application Priority Data**

Oct. 18, 2013 (JP) 2013-024334

(51) **LOC (10) Cl.** **12-15**

(52) **U.S. Cl.**
USPC **D12/605**

(58) **Field of Classification Search**
USPC D12/605
CPC B60C 1/00; B60C 11/00; B60C 11/03
See application file for complete search history.

(56) **References Cited**

U.S. PATENT DOCUMENTS

D477,810 S *	7/2003	Budich	D12/605
D645,812 S *	9/2011	Tokizaki	D12/605
D684,110 S *	6/2013	Frappart	D12/605
D704,131 S *	5/2014	Minami	D12/605
D707,621 S *	6/2014	Tokizaki	D12/605

FOREIGN PATENT DOCUMENTS

JP D1357344 4/2009

OTHER PUBLICATIONS

Office Action, with English translation, for Japanese Patent No. 2013-024334 dated May 13, 2014.

* cited by examiner

Primary Examiner — George D Kirschbaum

Assistant Examiner — Natasha Vujcic

(74) *Attorney, Agent, or Firm* — RatnerPrestia

(57) **CLAIM**

The ornamental design for a sidewall portion of an automobile tire, as shown and described.

DESCRIPTION

FIG. 1 is a front view for a sidewall portion of an automobile tire showing our new design;
FIG. 2 is a left side view thereof;
FIG. 3 is a top plan view thereof;
FIG. 4 is a perspective view thereof;
FIG. 5 is an enlarged view showing the details of the sidewall portion defined by the brackets 5-5 in FIG. 1; and,
FIG. 6 is an enlarged sectional view taken along line 6-6 in FIG. 5.

The broken lines in the drawings are for the purpose of illustrating unclaimed portions of the tire and form no part of the claimed design.

1 Claim, 5 Drawing Sheets

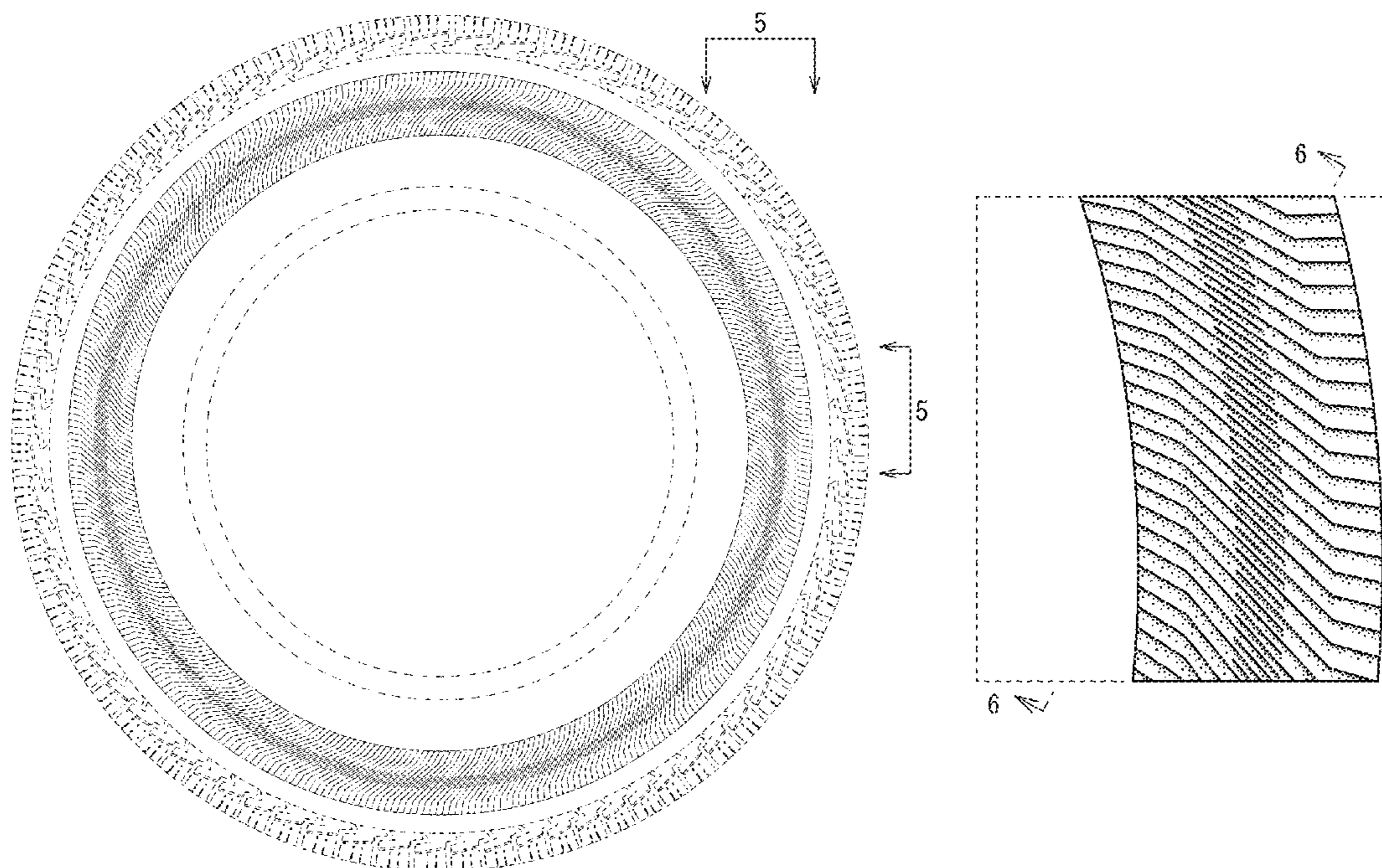

FIG. 1

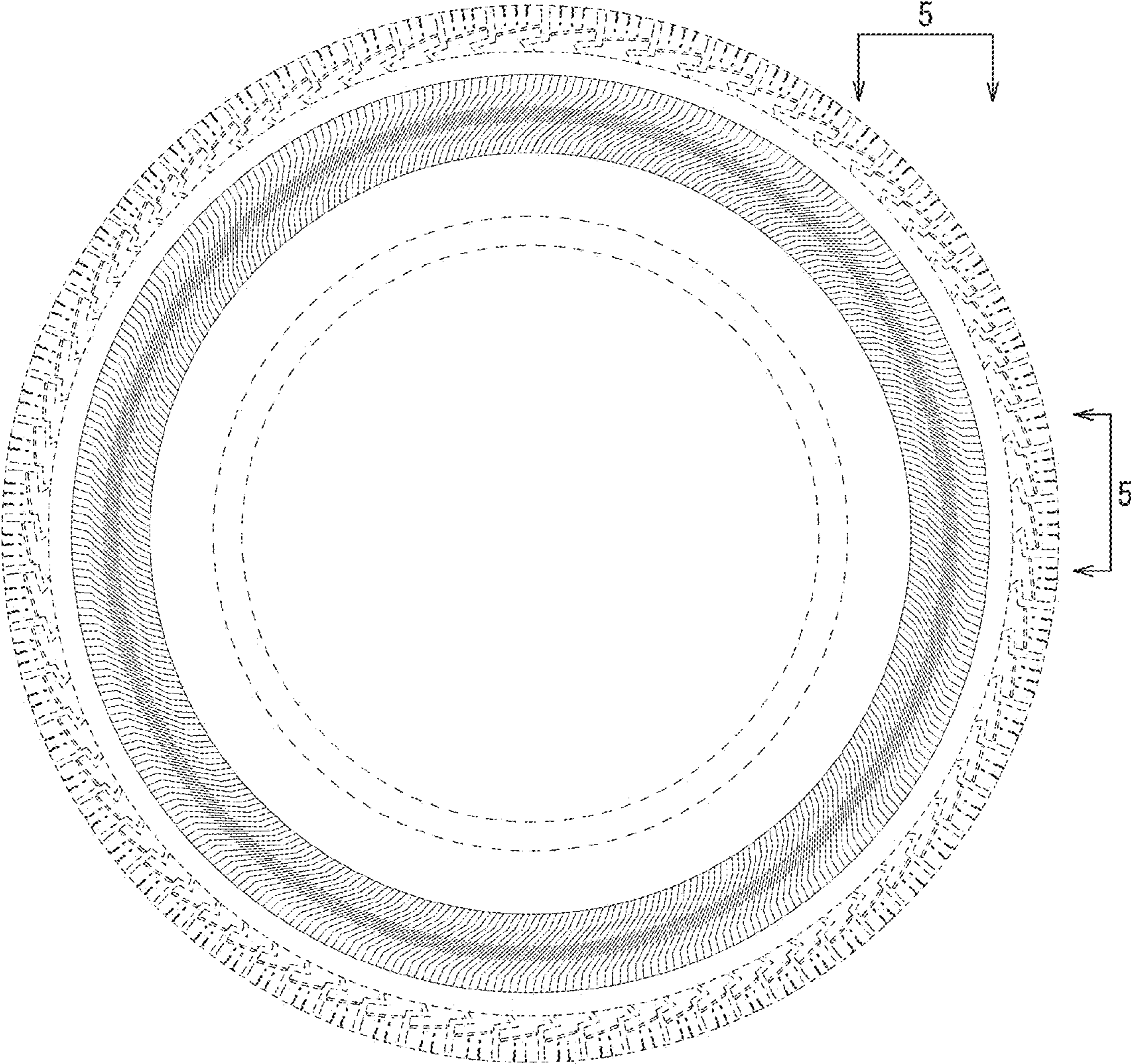

FIG. 2

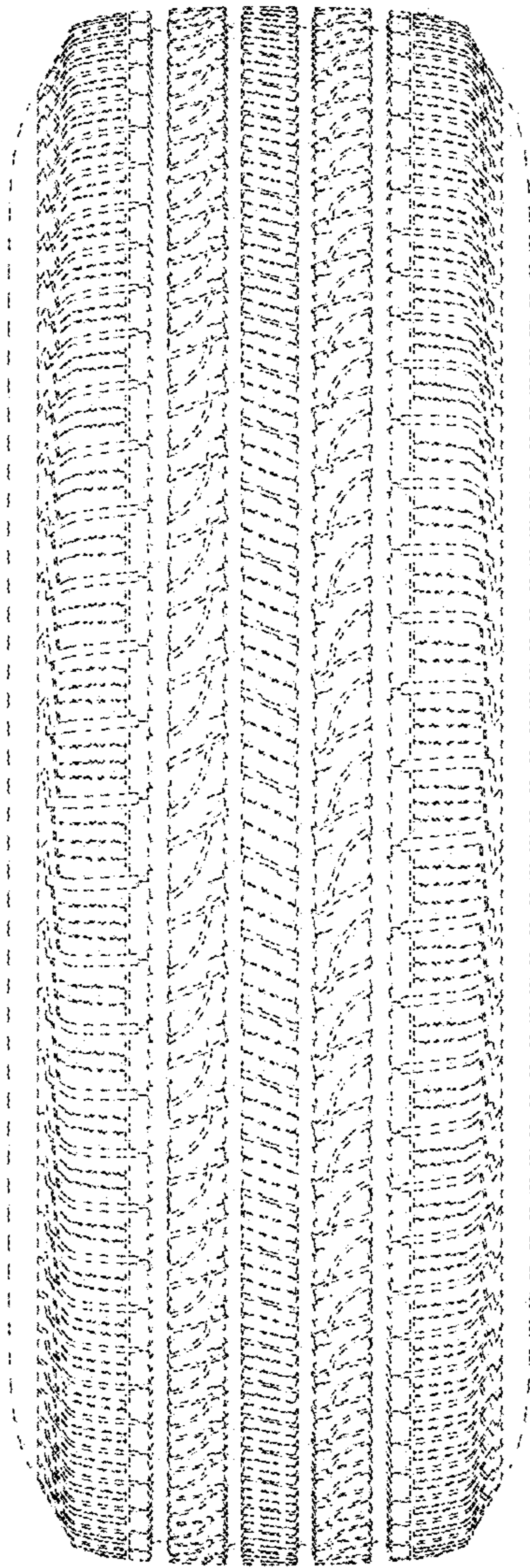

FIG. 3

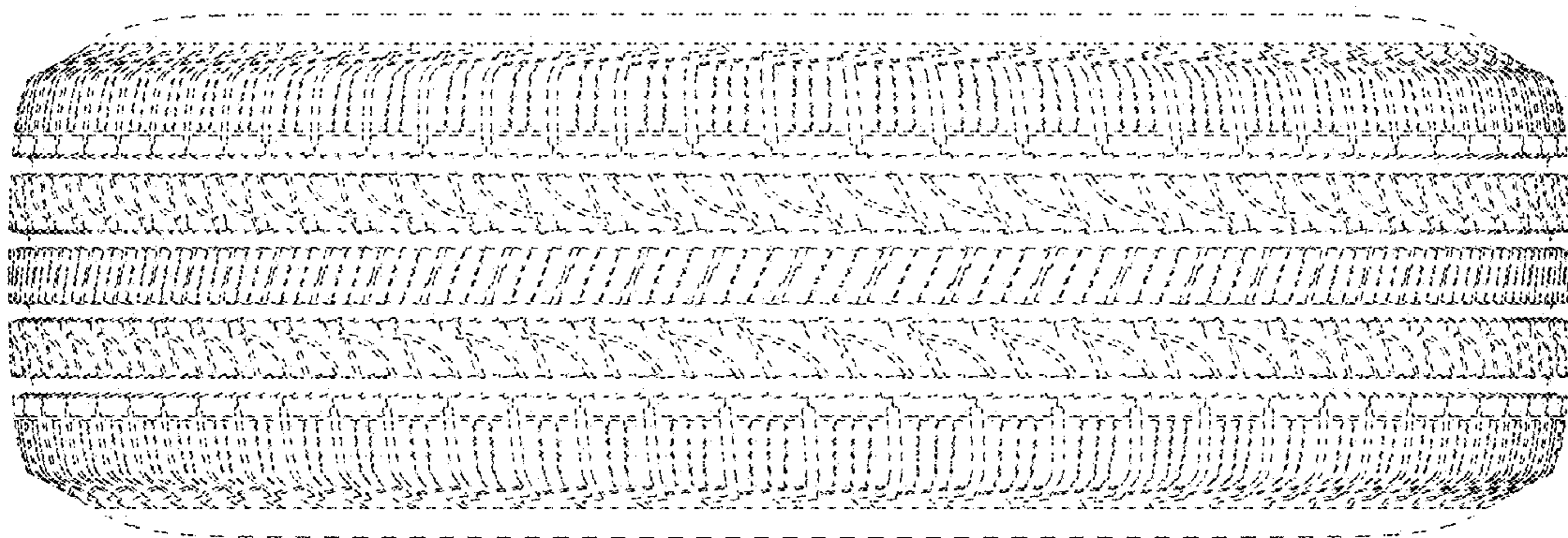

FIG. 4

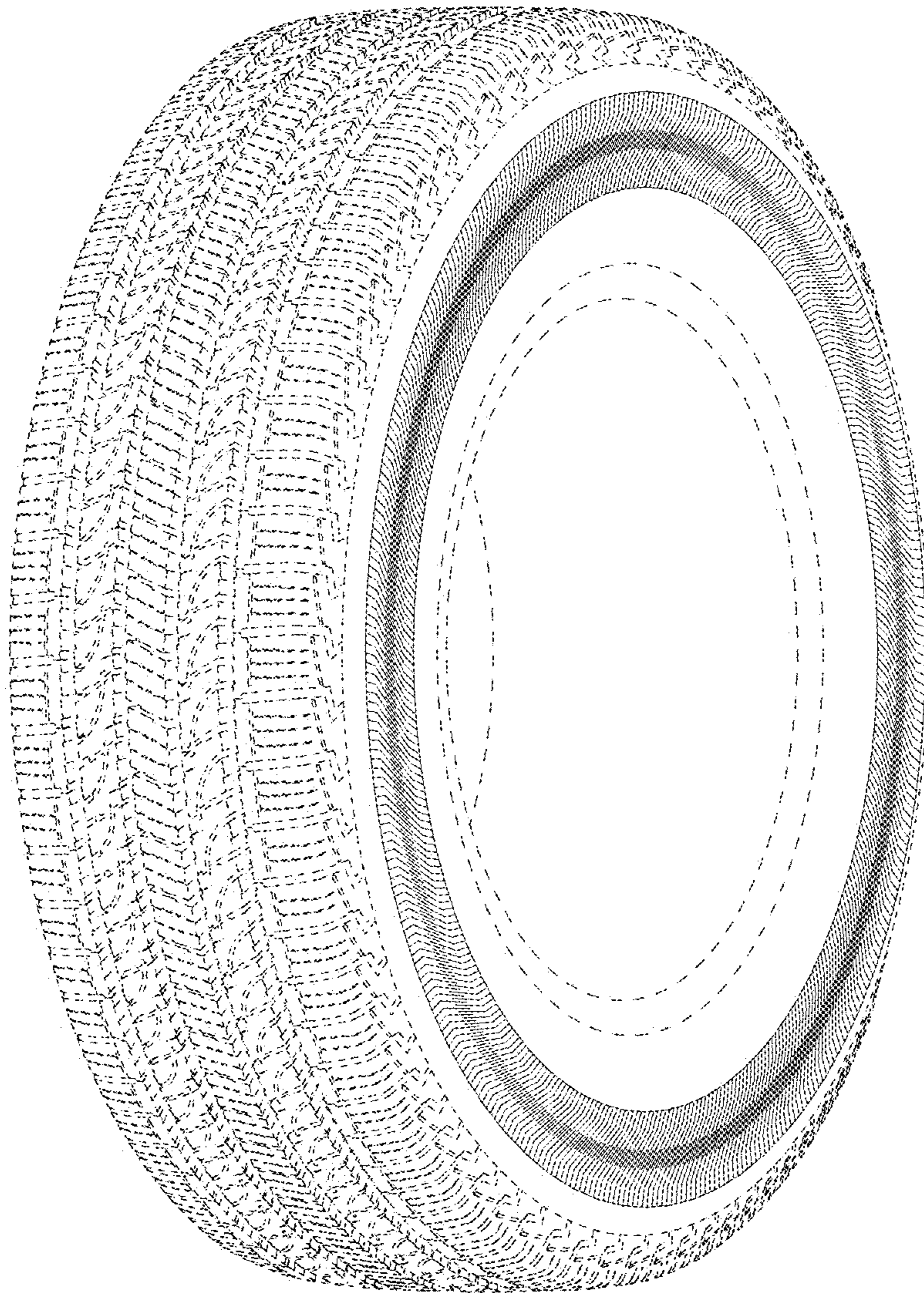

FIG. 5

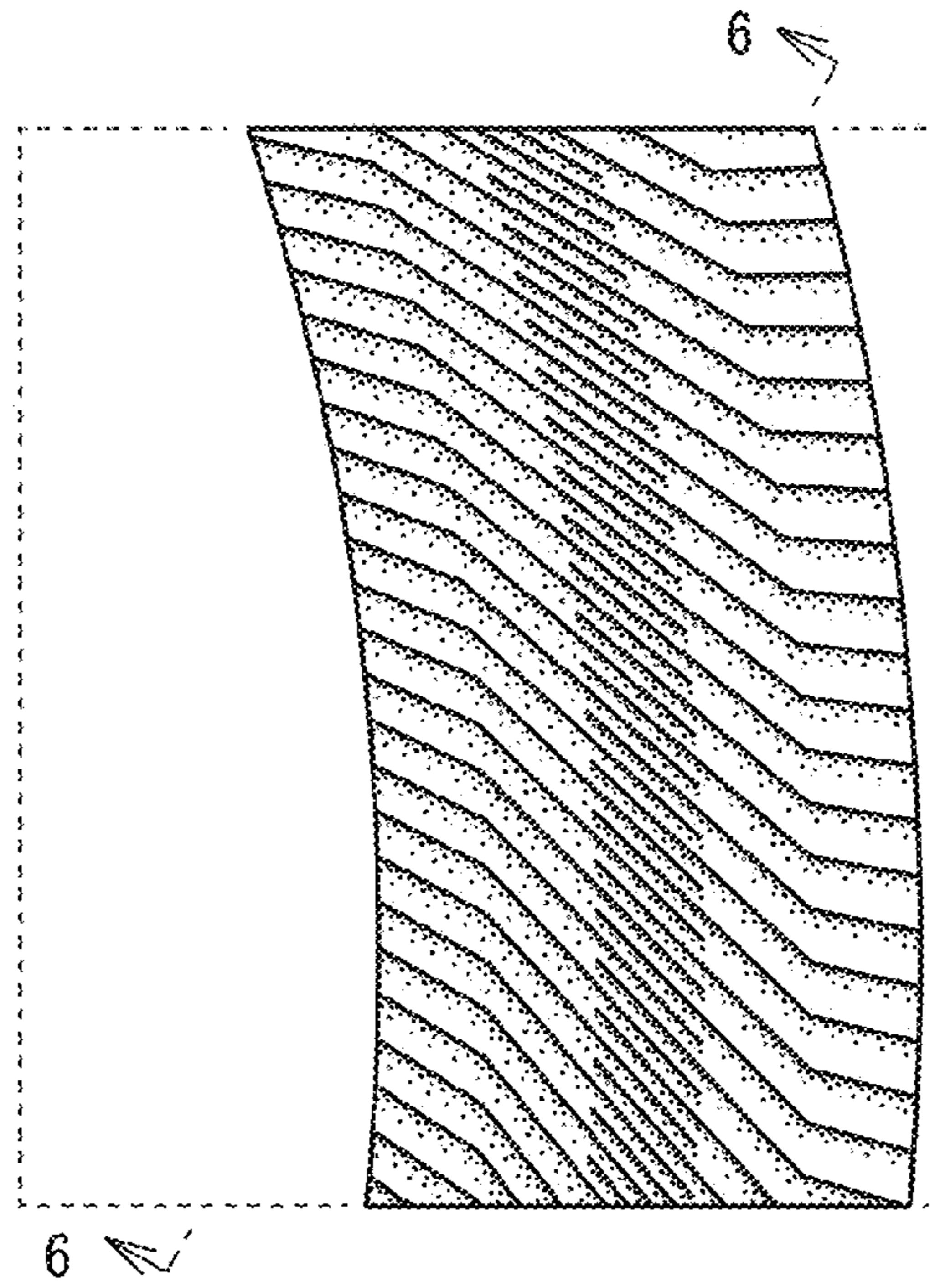

FIG. 6

