

US00D754594S

(12) **United States Design Patent**  
**Jacobs et al.**

(10) **Patent No.:** **US D754,594 S**  
(45) **Date of Patent:** **\*\* \*Apr. 26, 2016**

(54) **TIRE TREAD**

(71) Applicant: **COOPER TIRE & RUBBER COMPANY**, Findlay, OH (US)

(72) Inventors: **Jeremy J. Jacobs**, Findlay, OH (US);  
**Christopher D. Grote**, Findlay, OH (US)

(73) Assignee: **COOPER TIRE & RUBBER COMPANY**, Findlay, OH (US)

(\*) Notice: This patent is subject to a terminal disclaimer.

(\*\*) Term: **14 Years**

(21) Appl. No.: **29/472,430**

(22) Filed: **Nov. 12, 2013**

(51) **LOC (10) Cl.** ..... **12-15**

(52) **U.S. Cl.**  
USPC ..... **D12/601**

(58) **Field of Classification Search**  
USPC ..... D12/568-603; 152/209.1-209.28  
CPC B60C 11/11; B60C 2011/1213; B60C 11/00;  
B60C 11/04; B60C 11/1281; B60C 2011/0374; B60C 1/0016; B60C 11/12;  
B60C 11/0306; B60C 11/0309; B60C 11/13;  
B60C 11/042; B60C 11/24

See application file for complete search history.

(56) **References Cited**

U.S. PATENT DOCUMENTS

D624,488	S	*	9/2010	Nakamura	.....	D12/588
D647,037	S	*	10/2011	Lo	.....	D12/588
D647,467	S	*	10/2011	Bonhomme et al.	.....	D12/588
8,403,012	B2	*	3/2013	Harvey et al.	.....	152/154.2
8,584,721	B2	*	11/2013	Fujii et al.	.....	152/154.2
D715,217	S	*	10/2014	Dixon et al.	.....	D12/600
8,996,239	B2	*	3/2015	Orlewski	.....	701/32.7
D738,299	S	*	9/2015	Jacobs	.....	D12/588

OTHER PUBLICATIONS

U.S. Appl. No. 29/472,427, Jeremy J. Jacobs, et al.  
U.S. Appl. No. 61/903,152, Jeremy J. Jacobs, et al.

\* cited by examiner

*Primary Examiner* — George D Kirschbaum  
*Assistant Examiner* — Jennifer Watkins

(74) *Attorney, Agent, or Firm* — Fay Sharpe LLP

(57) **CLAIM**

The ornamental design for a tire tread, as shown and described.

**DESCRIPTION**

FIG. 1 is a perspective view of a full tire including the tire tread of the present application;  
FIG. 2 is an enlarged partial side view thereof;  
FIG. 3 is a front view thereof; and,  
FIG. 4 is an enlarged partial front view thereof.  
The broken line showings of the sidewall, inner bead, and the peripheral boundary between the tire tread and the sidewall is included for the purpose of illustrating environment and forms no part of the claim.

**1 Claim, 4 Drawing Sheets**

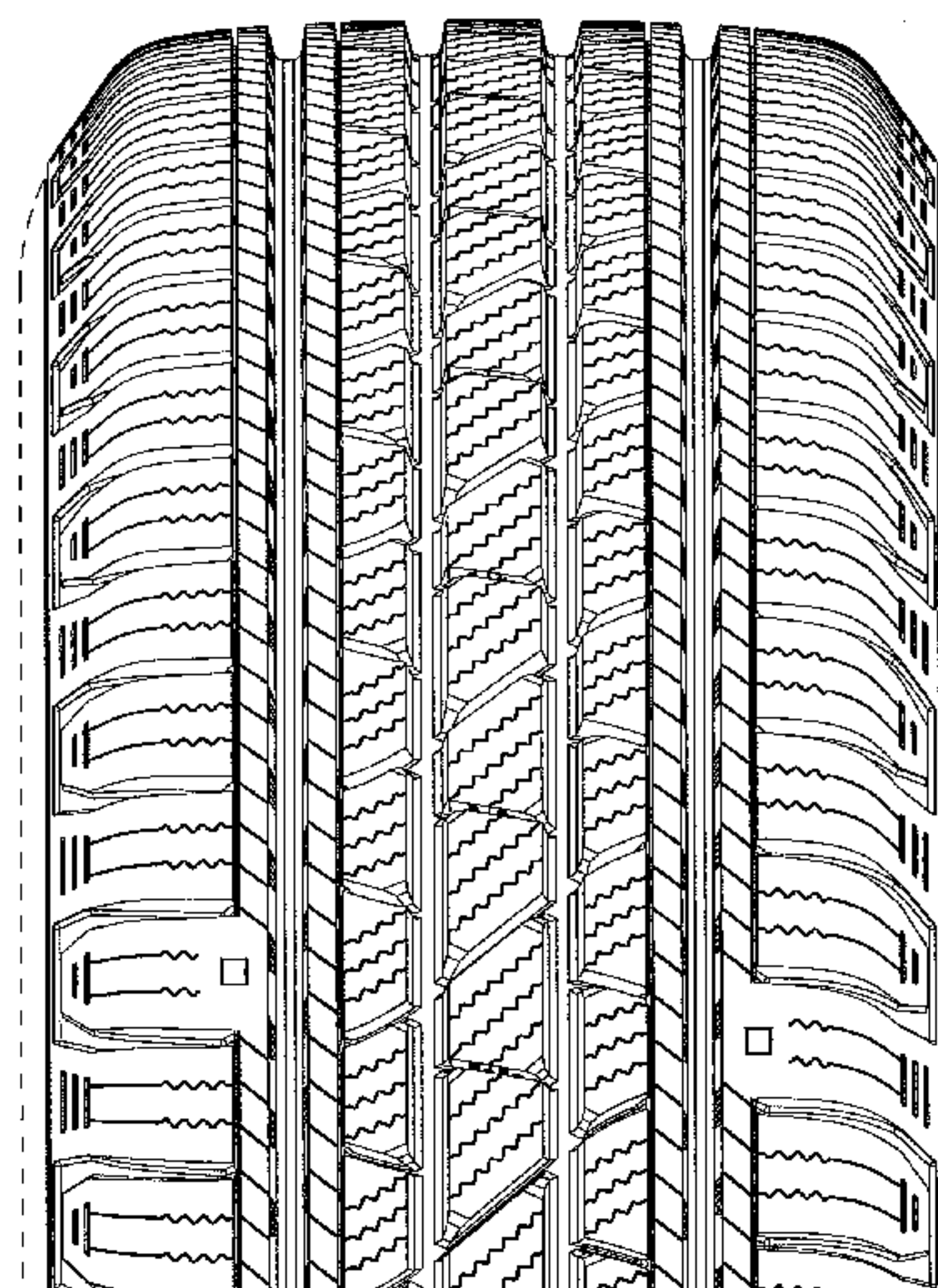
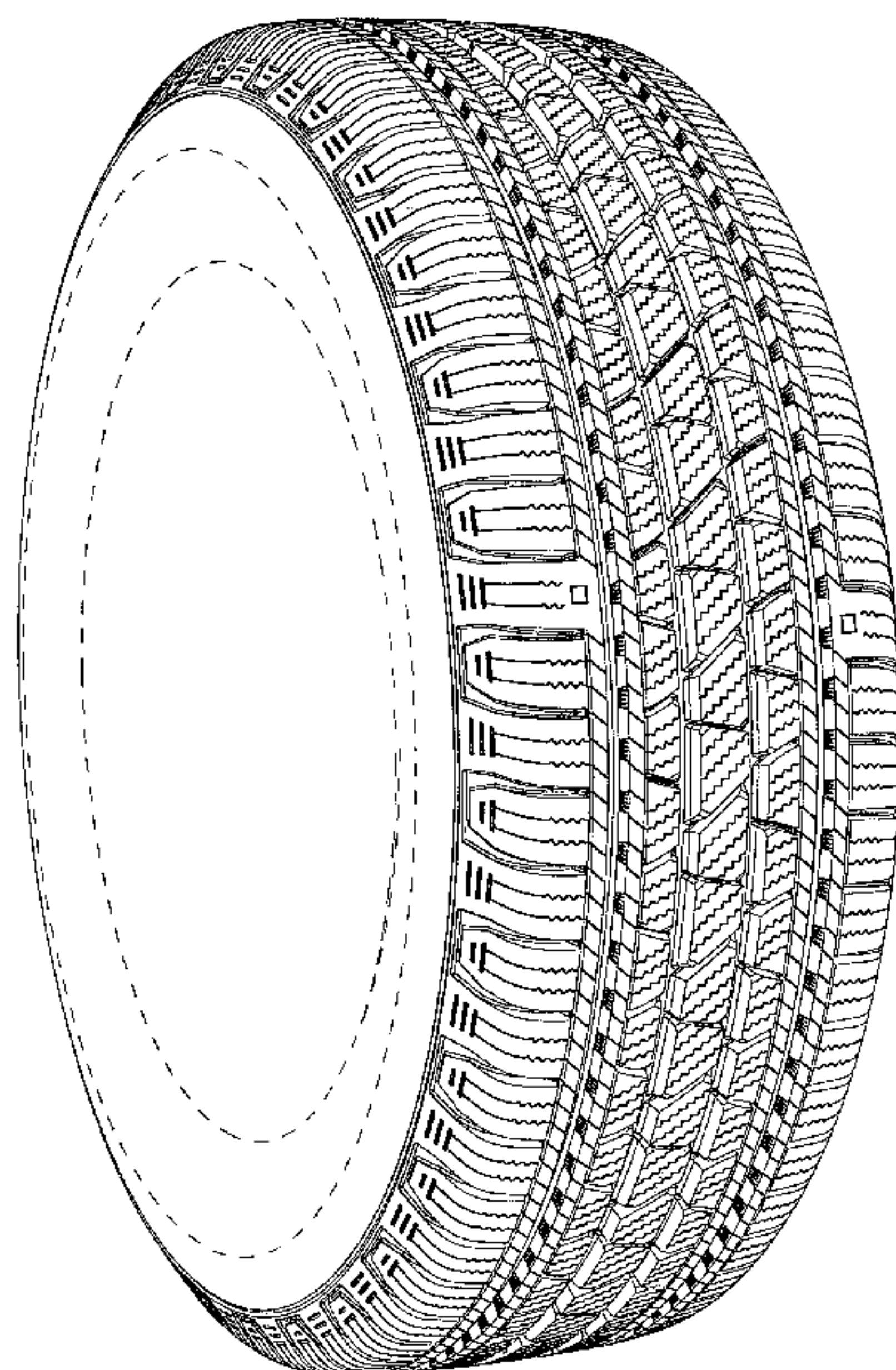



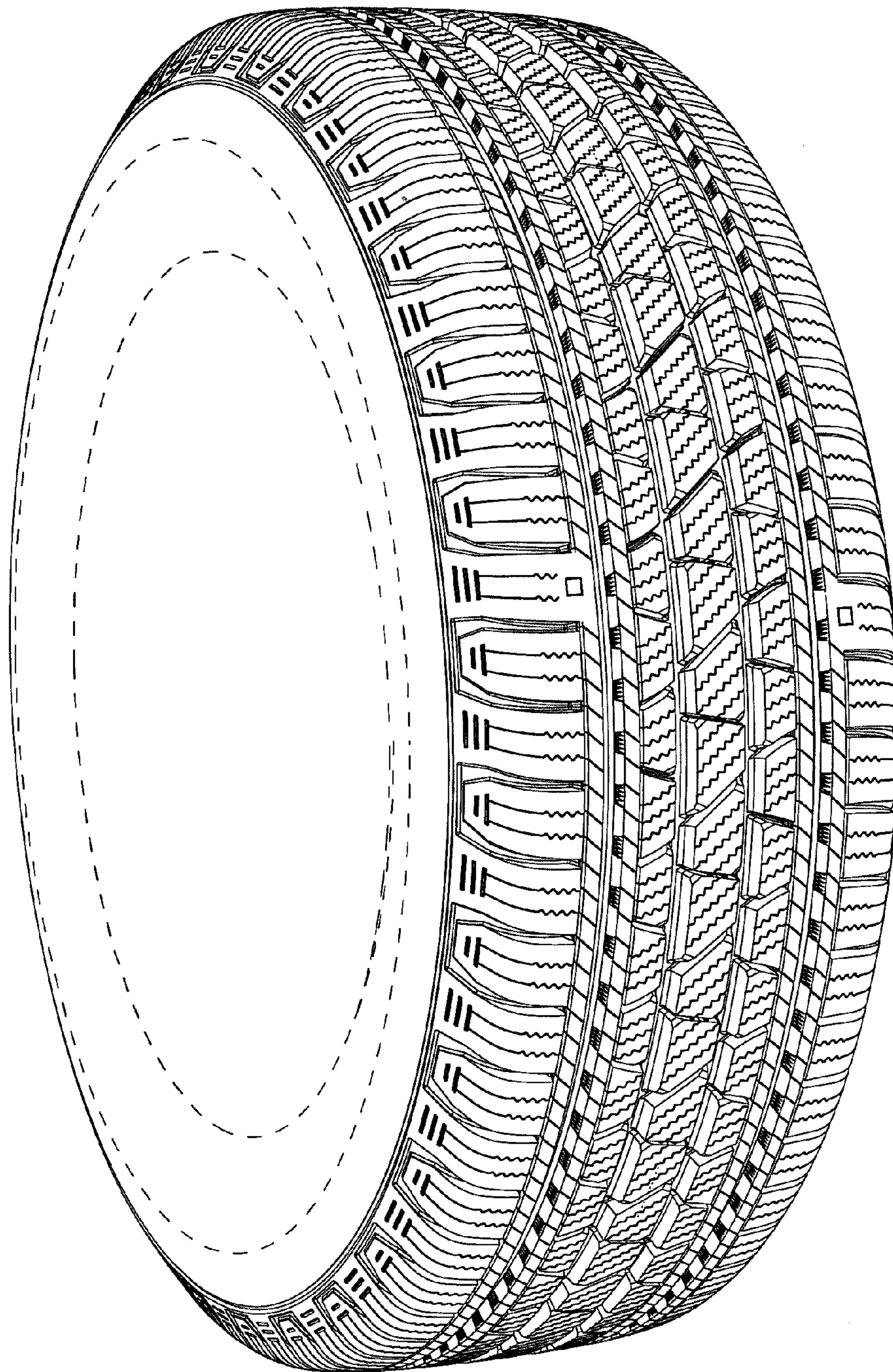

FIG. 1

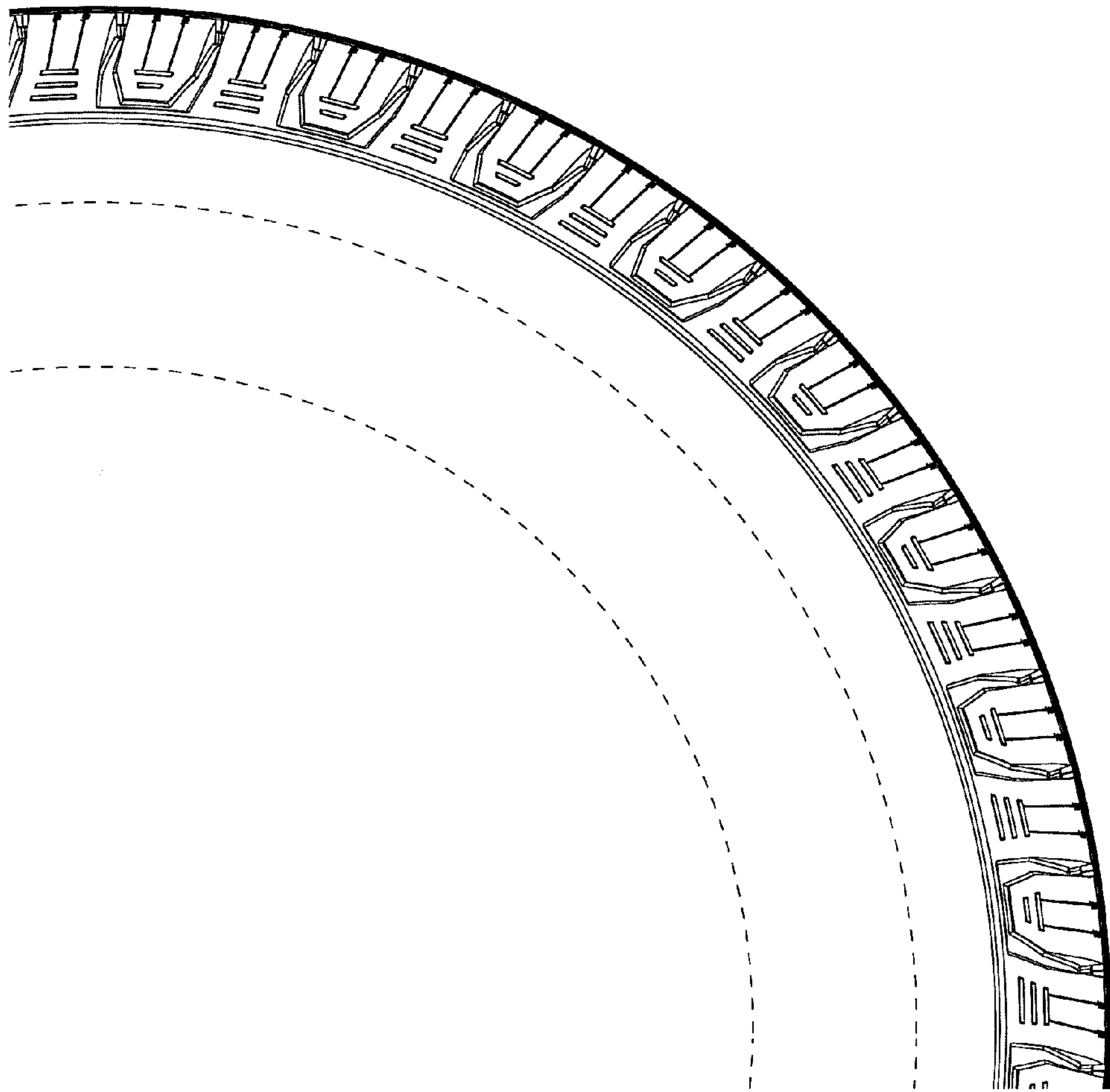

FIG. 2



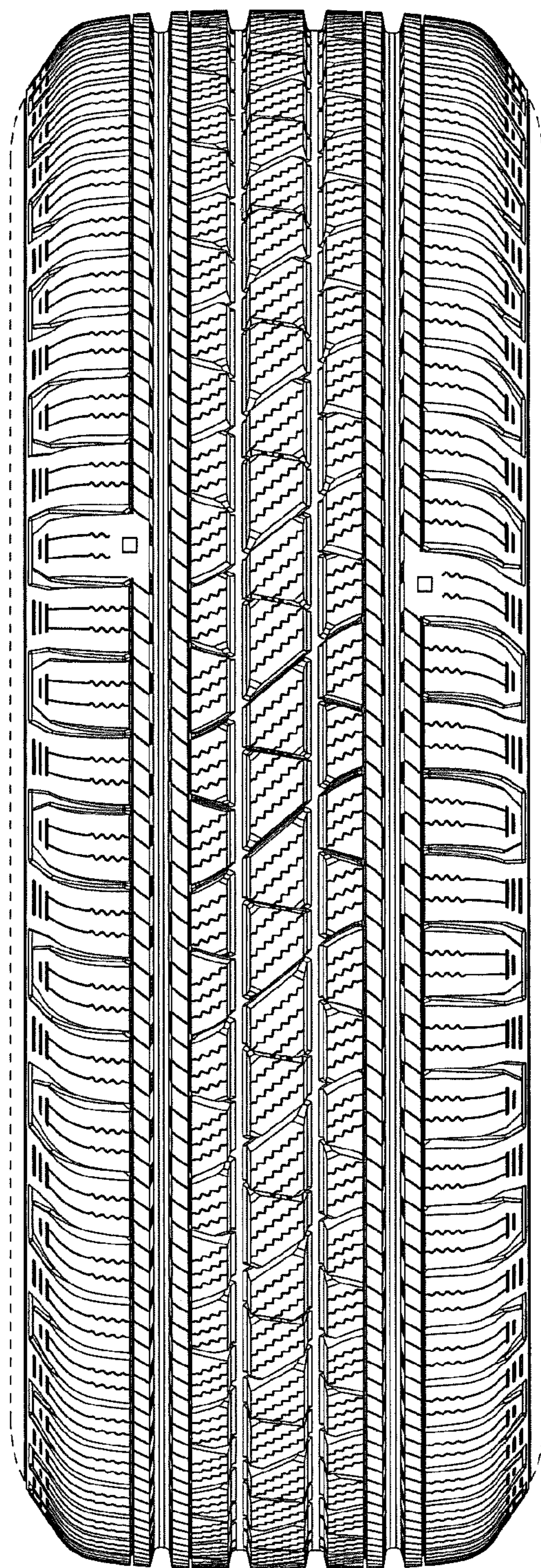

FIG. 3

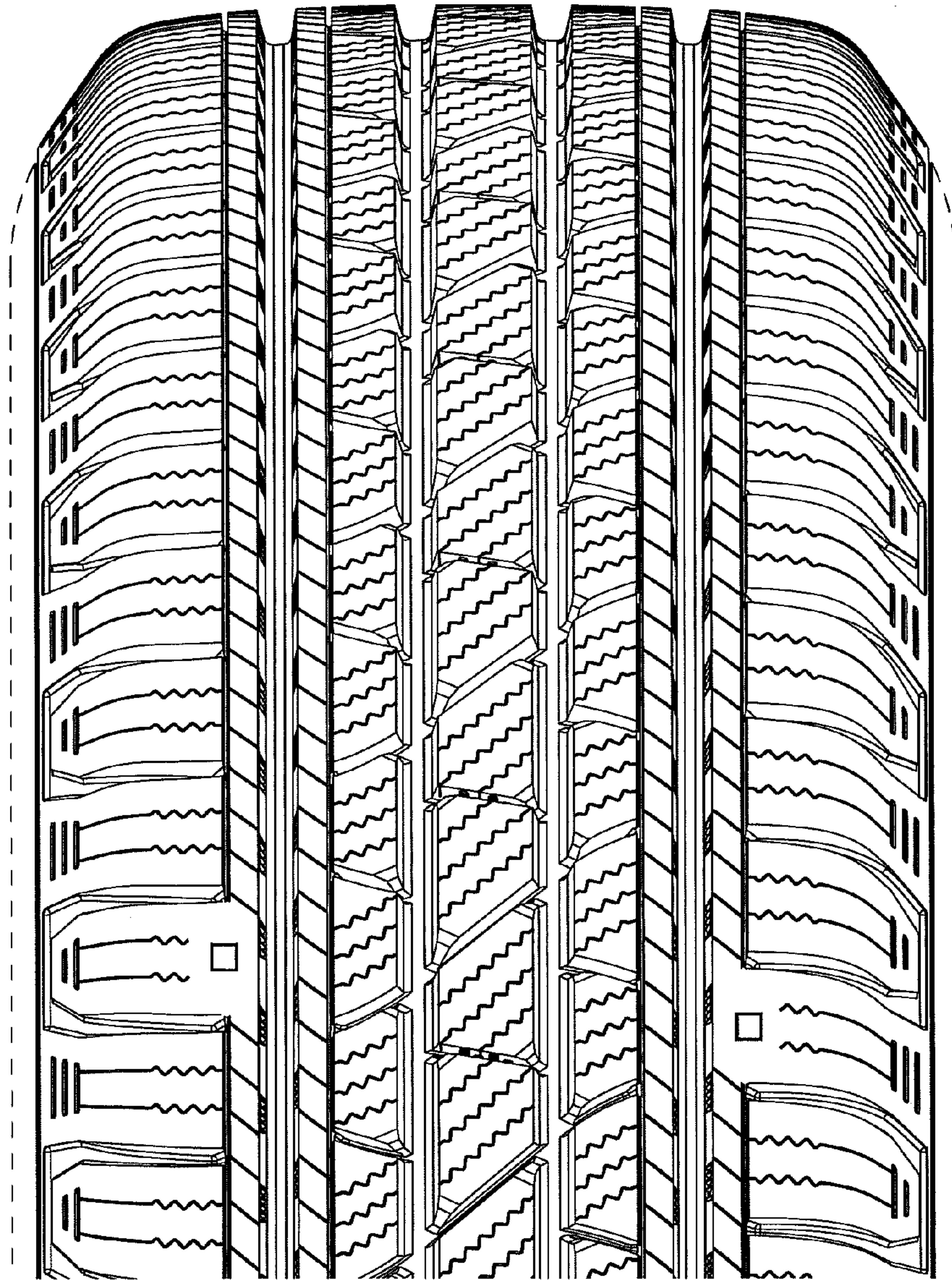

FIG. 4