



US00D754591S

(12) **United States Design Patent**  
**Kristen**

(10) **Patent No.:** **US D754,591 S**  
(45) **Date of Patent:** **\*\* Apr. 26, 2016**

(54) **TIRE**

(71) Applicant: **CONTINENTAL REIFEN  
DEUTSCHLAND GMBH**, Hannover  
(DE)

(72) Inventor: **Florian Kristen**, Hannover (DE)

(73) Assignee: **Continental Reifen Deutschland  
GmbH**, Hannover (DE)

(\*\*) Term: **14 Years**

(21) Appl. No.: **29/499,676**

(22) Filed: **Aug. 18, 2014**

(30) **Foreign Application Priority Data**

Feb. 19, 2014 (EM) ..... 002405274-0001

(51) **LOC (10) Cl.** ..... **12-15**

(52) **U.S. Cl.**  
USPC ..... **D12/586**

(58) **Field of Classification Search**  
USPC ..... D12/145, 548-551, 560-568, 569-580,  
D12/581-586, 585-592; 152/209.1-209.28  
CPC B60C 11/0306; B60C 11/0302; B60C 11/12;  
B60C 11/01; B60C 11/32; B60C 11/42;  
B60C 11/1218; B60C 11/04; B60C 11/125;  
B60C 11/1281; B60C 11/0058; B60C  
11/0075; B60C 11/0309; B60C 11/0311;  
B60C 11/033; B60C 11/0332; B60C 11/047;  
B60C 11/1263; B60C 11/13; B60C 11/1307;  
B60C 11/1315; B60C 11/1323; B60C  
11/0083; B60C 11/11; B60C 2011/0381;  
B60C 2011/0374; B60C 2011/0369; B60C  
2011/0372; B60C 2011/1213; B60C 23/00;

B60C 23/02; B60C 23/001; B60C 23/003;  
B60C 23/0416; B60C 23/0488; B60C 23/062;  
B60C 23/12; B60C 1/00; B60C 2200/10  
See application file for complete search history.

(56) **References Cited**

U.S. PATENT DOCUMENTS

D210,925 S *	4/1968	Hawkinson .....	D12/570
D653,198 S *	1/2012	Buchinger-Barnstorf ...	D12/585
D661,244 S *	6/2012	Buchinger-Barnstorf ...	D12/564
D669,842 S *	10/2012	Buchinger-Barnstorf ...	D12/590
D674,739 S *	1/2013	Georges et al. ....	D12/586
D675,979 S *	2/2013	Ohara .....	D12/586
D730,271 S *	5/2015	Lundgren et al. ....	D12/585

\* cited by examiner

*Primary Examiner* — Manpreet Matharu

*Assistant Examiner* — Keith Wilson

(74) *Attorney, Agent, or Firm* — Laurence A. Greenberg;  
Werner H. Stemer; Ralph E. Locher

(57) **CLAIM**

The ornamental design for a tire, as shown and described.

**DESCRIPTION**

FIG. 1 is a front elevation view of the tire showing my new invention;  
FIG. 2 is a partial front view thereof;  
FIG. 3 is a front perspective view thereof;  
FIG. 4 is a left side elevation view thereof; and,  
FIG. 5 is a right side elevation view thereof.  
The broken lines depict the location and borders of the enlarged fragmentary view of FIG. 2 and form no part of the claim.

**1 Claim, 5 Drawing Sheets**

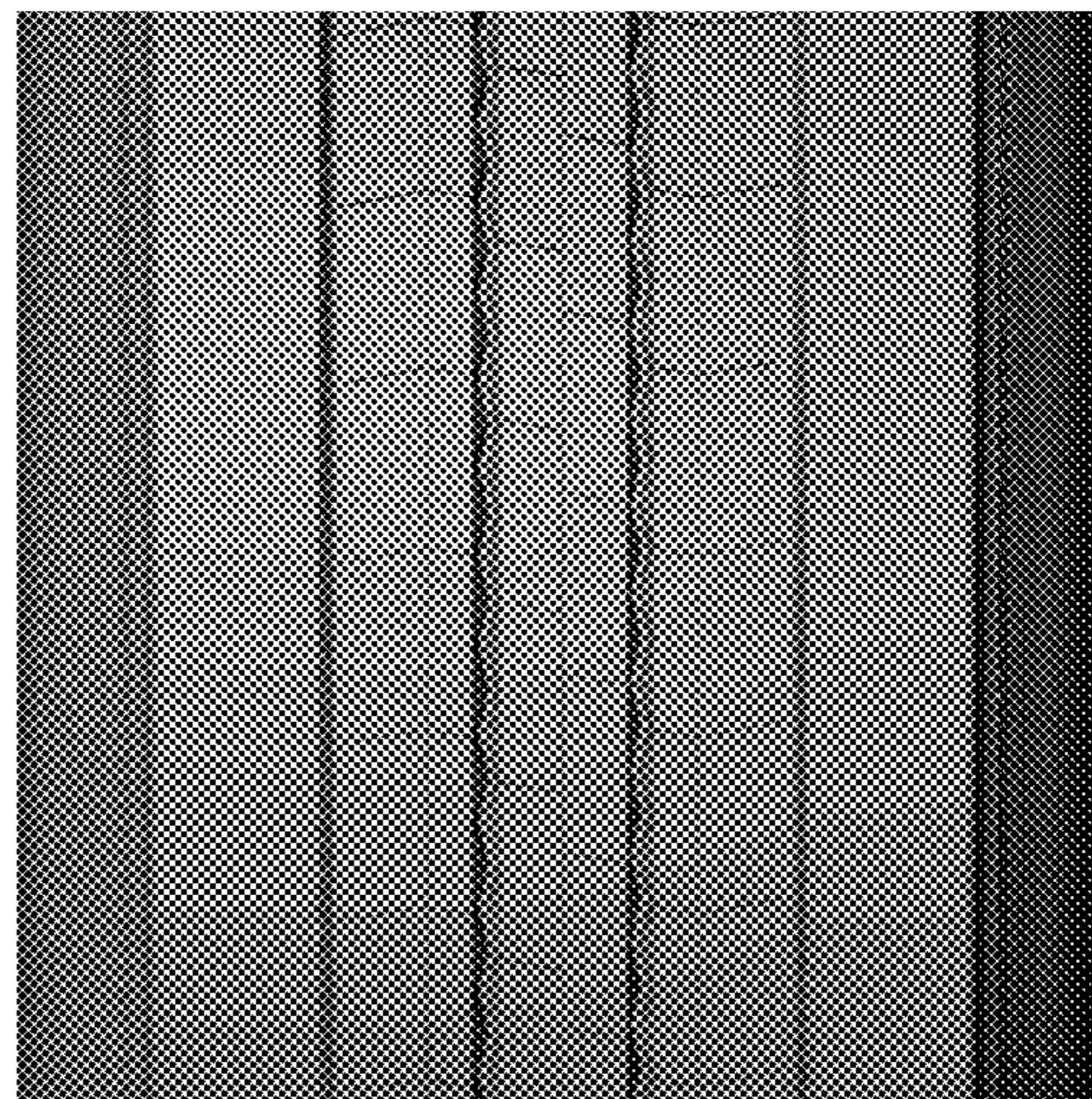
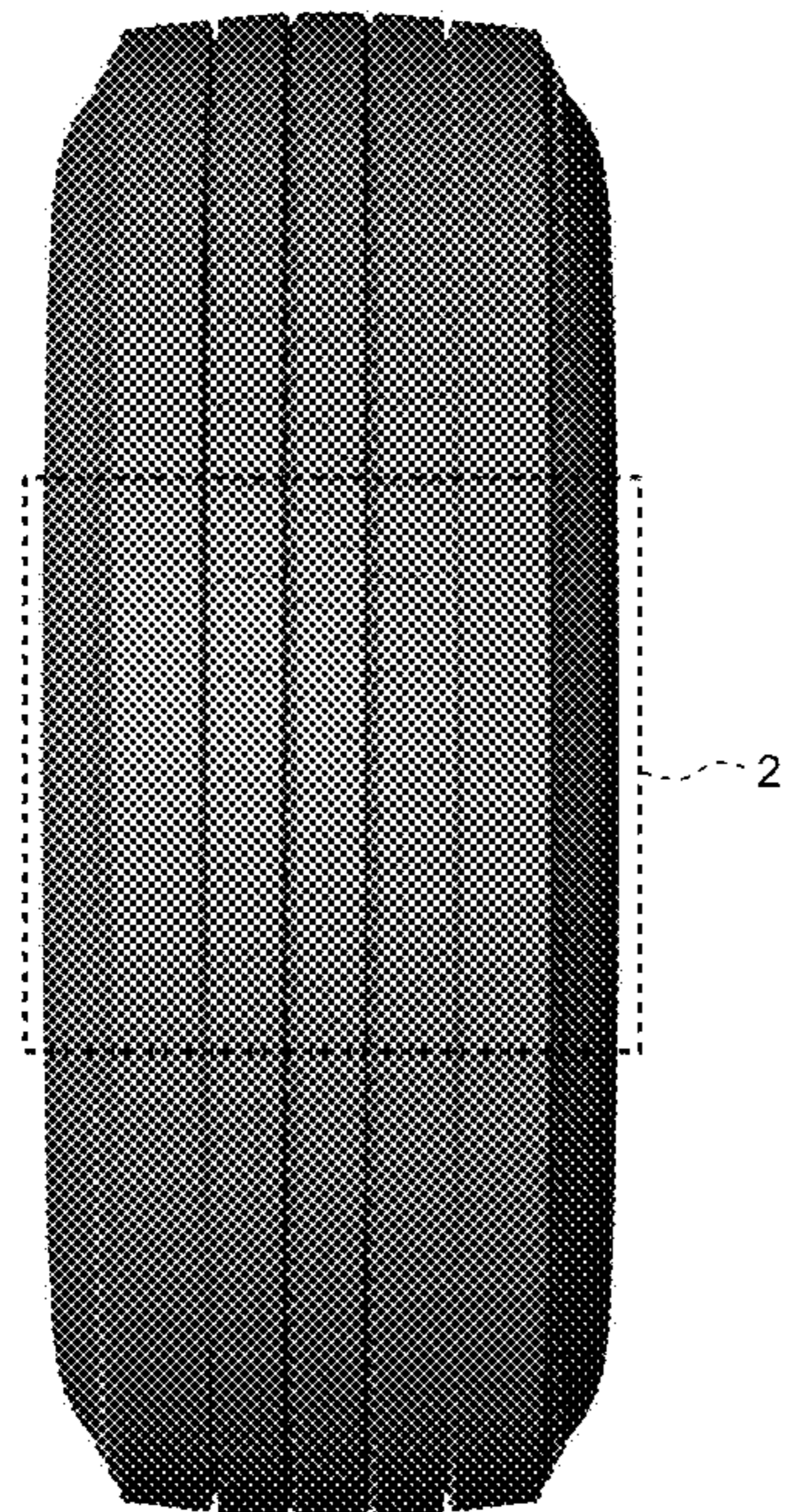

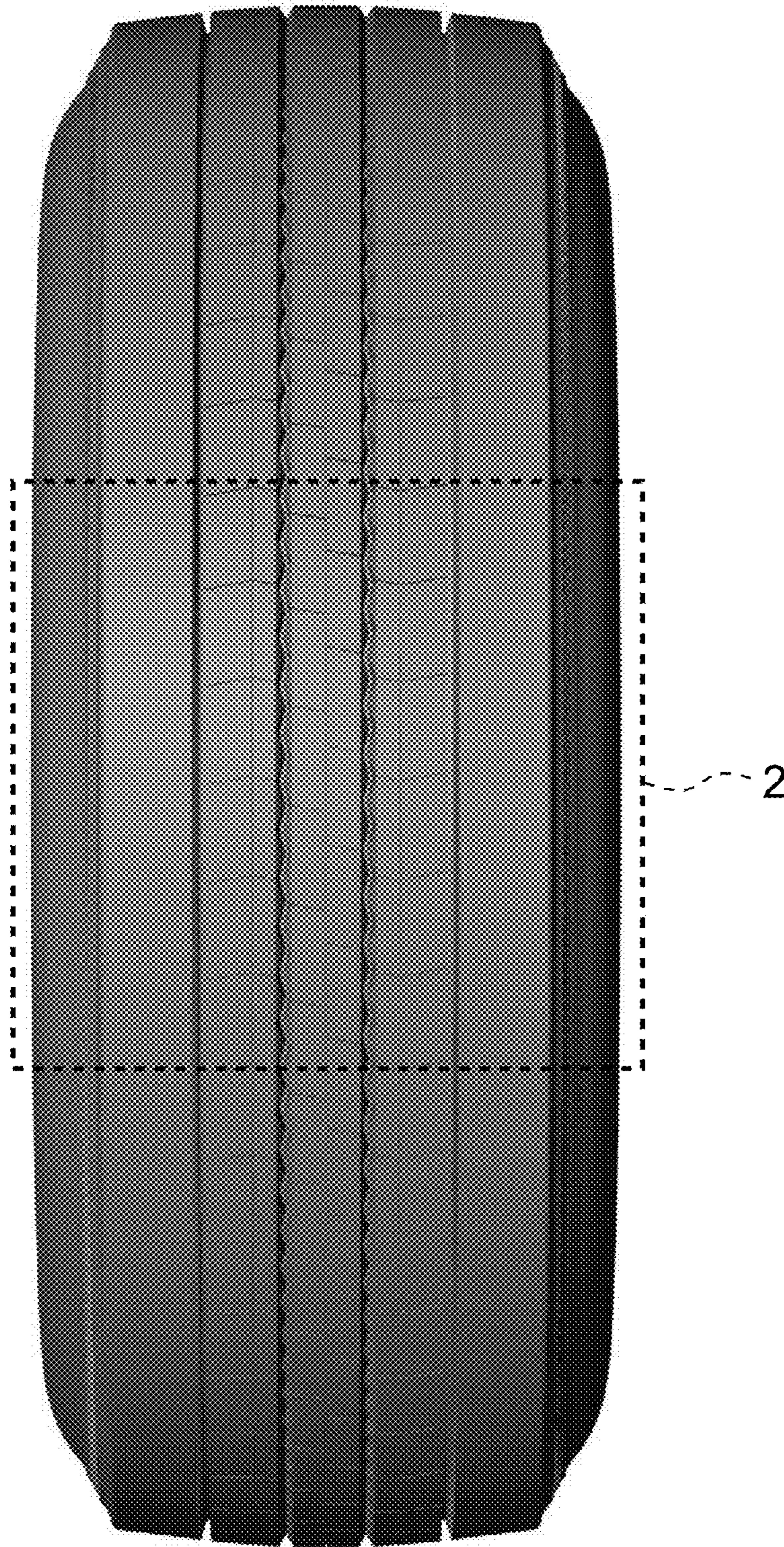

FIG. 1

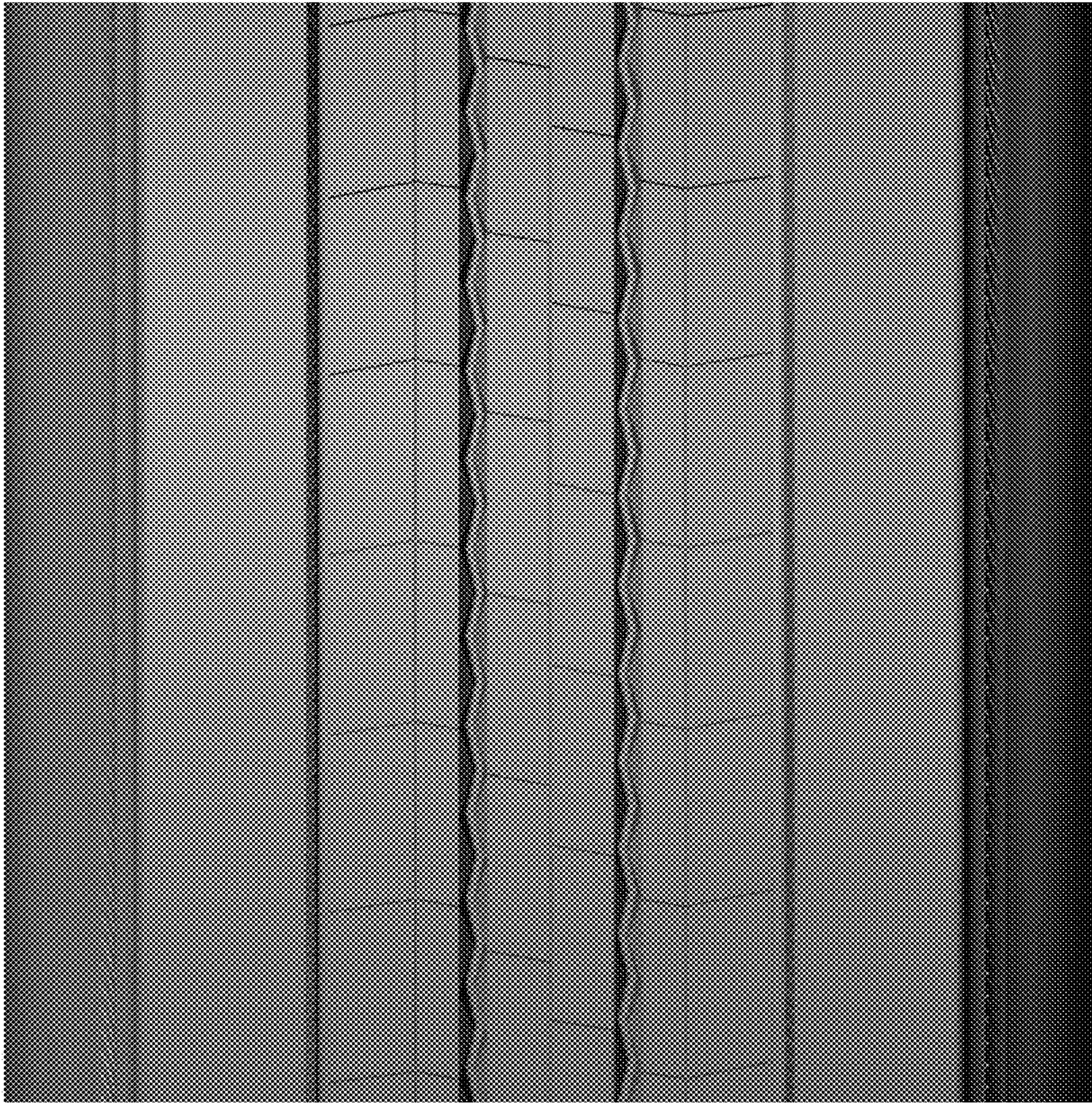

FIG. 2



FIG. 3



FIG. 4



FIG. 5