



US00D754588S

(12) **United States Design Patent**
Hye et al.

(10) **Patent No.:** **US D754,588 S**
(45) **Date of Patent:** **** Apr. 26, 2016**

(54) **TIRE TREAD**

(71) Applicants: **Yann Hye**, Clermont-Ferrand (FR);
Michel Montarras, Clermont-Ferrand
(FR); **Helene Emorine**,
Clermont-Ferrand (FR)

(72) Inventors: **Yann Hye**, Clermont-Ferrand (FR);
Michel Montarras, Clermont-Ferrand
(FR); **Helene Emorine**,
Clermont-Ferrand (FR)

(73) Assignees: **COMPAGNIE GENERALE DES**
ETABLISSEMENTS MICHELIN
(FR); **MICHELIN RECHERCHE ET**
TECHNIQUE S.A. (CH)

(**) Term: **14 Years**

(21) Appl. No.: **29/498,087**

(22) Filed: **Jul. 31, 2014**

(30) **Foreign Application Priority Data**

Feb. 2, 2014 (FR) 14/0514

(51) **LOC (10) Cl.** **12-15**

(52) **U.S. Cl.**
USPC **D12/563**; D12/544

(58) **Field of Classification Search**
USPC D12/533-567; 152/209.1, 209.8,
152/209.18, 209.25, 209.28
CPC .. B60C 11/0302; B60C 11/03; B60C 11/042;
B60C 11/12; B60C 2011/0374
See application file for complete search history.

(56) **References Cited**

U.S. PATENT DOCUMENTS

4,726,407 A * 2/1988 Hayakawa et al. 152/209.18
5,131,443 A 7/1992 Kuhr et al.
D355,876 S 2/1995 Diensthuber et al.

D360,861 S 8/1995 Graas et al.
D361,966 S 9/1995 Graas et al.
D370,880 S * 6/1996 Graas D12/563
D379,449 S 5/1997 Graas et al.
D390,512 S 2/1998 Eromaki
D426,855 S * 6/2000 Niwa et al. D12/563
D454,523 S 3/2002 Traulle
D491,516 S 6/2004 Miller et al.
D505,111 S 5/2005 Allison et al.
D516,998 S * 3/2006 Wang et al. D12/563
D531,955 S 11/2006 Fontaine et al.
D555,581 S 11/2007 Salvan
D579,863 S 11/2008 Harvey et al.

(Continued)

FOREIGN PATENT DOCUMENTS

EP 0609194 A1 8/1994
FR 06/5978 12/2006

(Continued)

Primary Examiner — George D Kirschbaum

Assistant Examiner — Jennifer Watkins

(74) *Attorney, Agent, or Firm* — Dickinson Wright PLLC

(57) **CLAIM**

The ornamental design for a tire tread, as shown and described.

DESCRIPTION

FIG. 1 is a perspective view of the tire tread of our design; FIG. 2 is a front view of the tread of our design; FIG. 3 is a side elevational view of the tire tread of our design; FIG. 4 is a side elevational view of the tire tread of our design, taken from the opposite side shown in FIG. 3; and, FIG. 5 is an enlarged, partial view of FIG. 1. In the drawings, the broken lines depict environmental subject matter that forms no part of the claimed design. The dash-dot lines represent the peripheral boundary between the claimed tire tread and the unclaimed sidewall. The tread pattern is understood to repeat uniformly throughout the circumference of the tire, as shown schematically in solid lines.

1 Claim, 5 Drawing Sheets

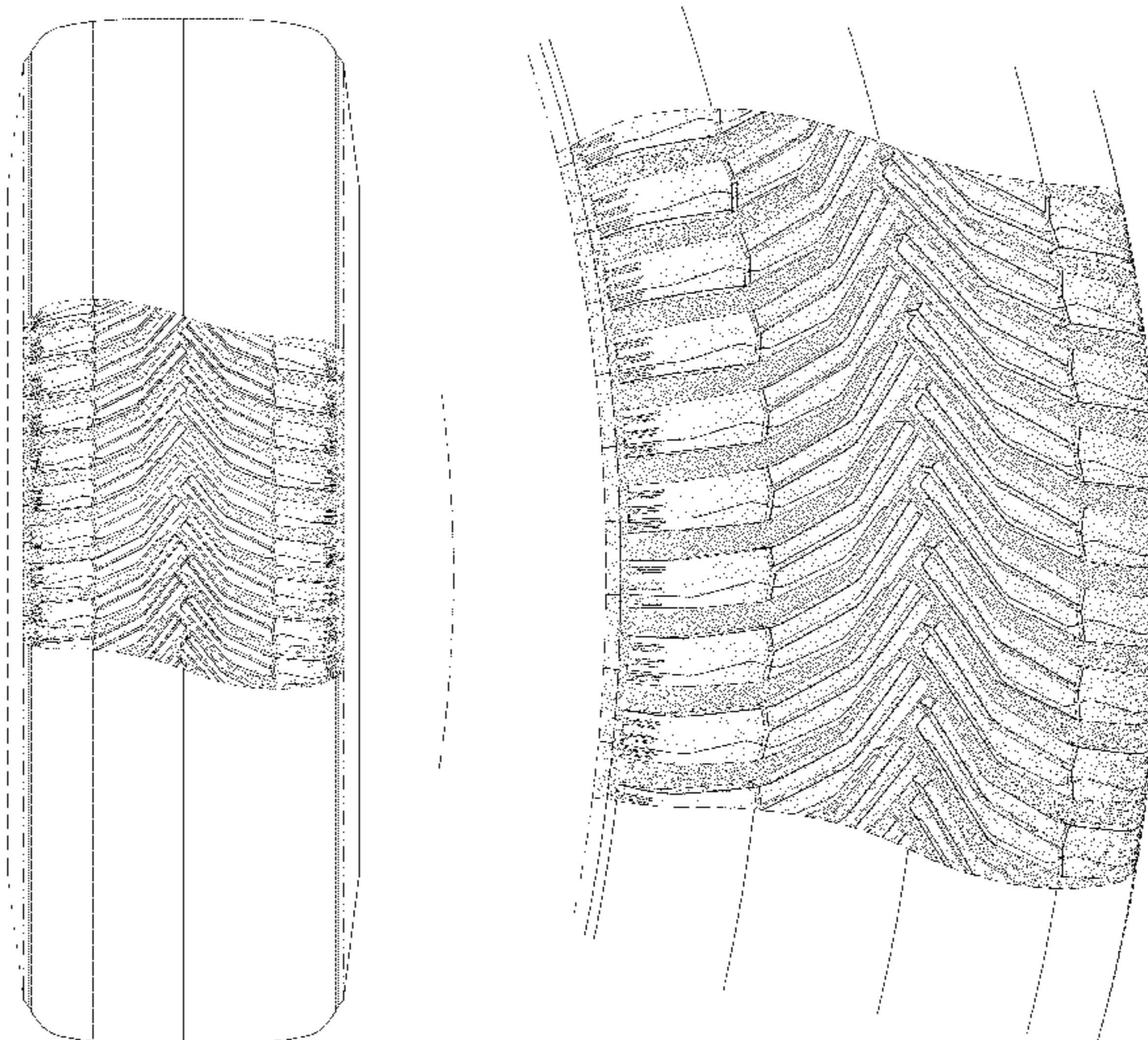

(56)

References Cited

U.S. PATENT DOCUMENTS

D595,218 S * 6/2009 Rodicq et al. D12/544
D595,639 S 7/2009 de Briey-Terlinden et al.
D601,946 S 10/2009 Fontaine et al.
D606,927 S 12/2009 Kang
D607,810 S 1/2010 Oizumi et al.
D610,963 S 3/2010 Ochi
D612,324 S * 3/2010 Harvey et al. D12/551
D615,479 S 5/2010 Lee
D626,911 S 11/2010 Takashima

D640,184 S 6/2011 de Briey-Terlinden
D683,301 S 5/2013 Kang
D705,718 S 5/2014 Hiram et al.
D718,224 S * 11/2014 Guichon et al. D12/563
2008/0149237 A1* 6/2008 Cambron et al. 152/154.2

FOREIGN PATENT DOCUMENTS

FR 06/5980 12/2006
FR 07/5041 11/2007

* cited by examiner

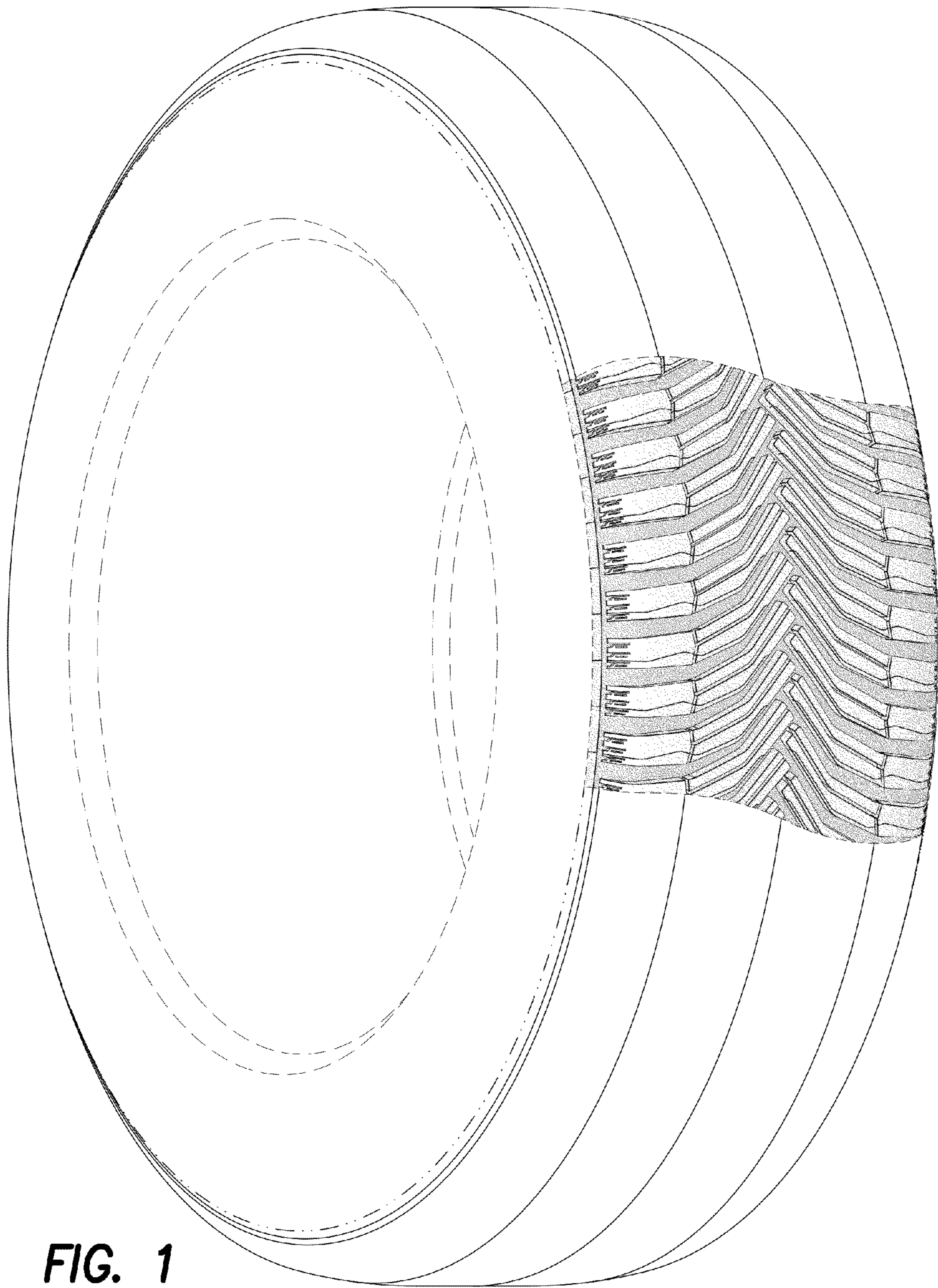

FIG. 1

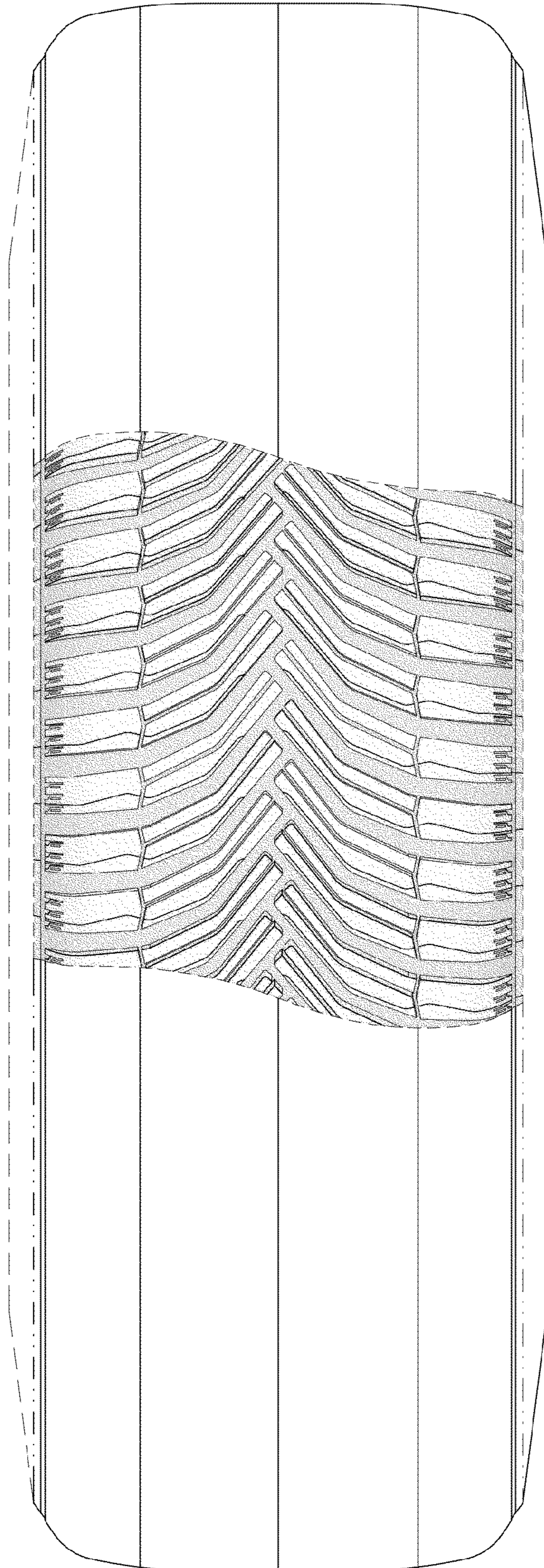

FIG. 2

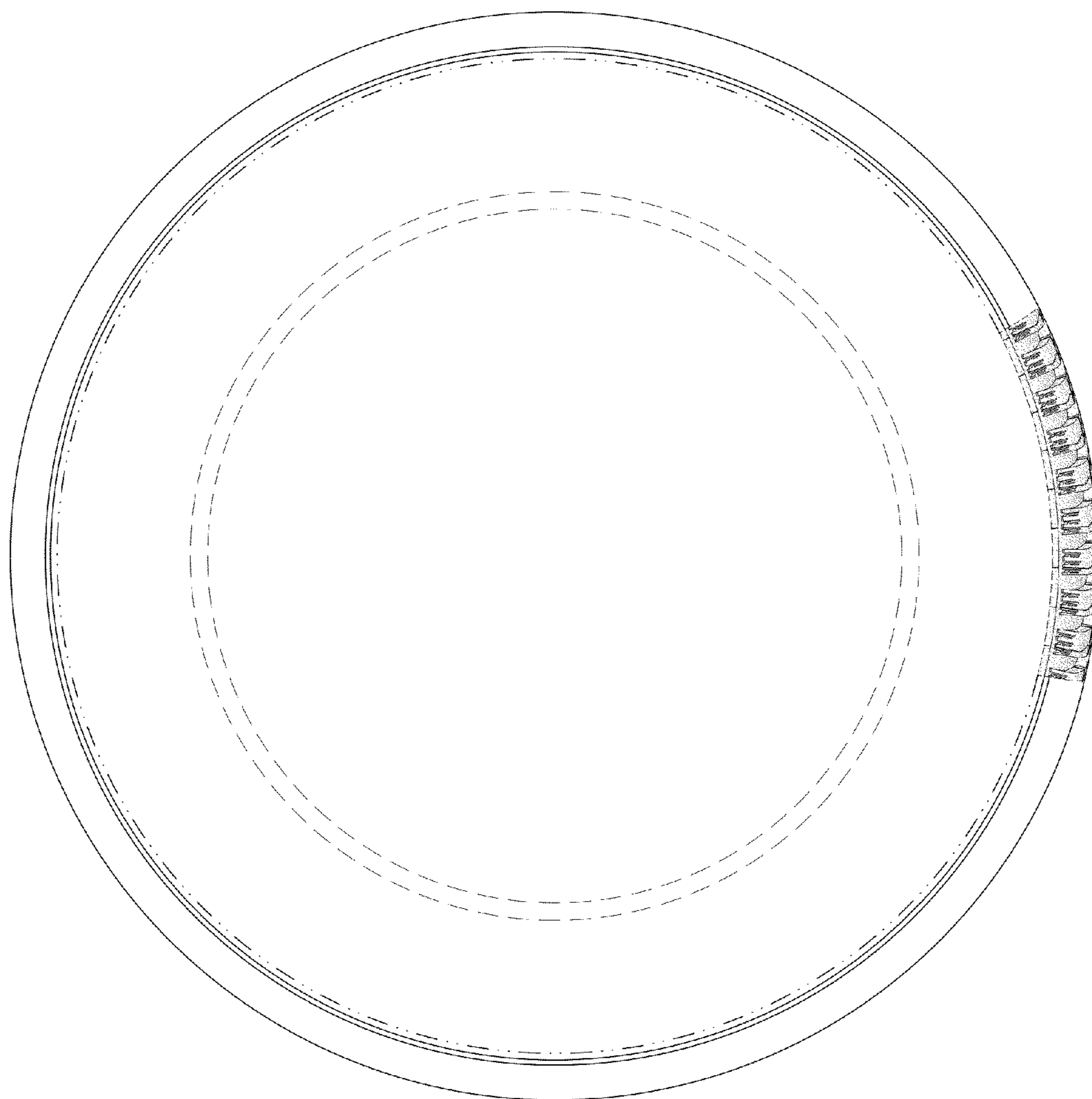

FIG. 3

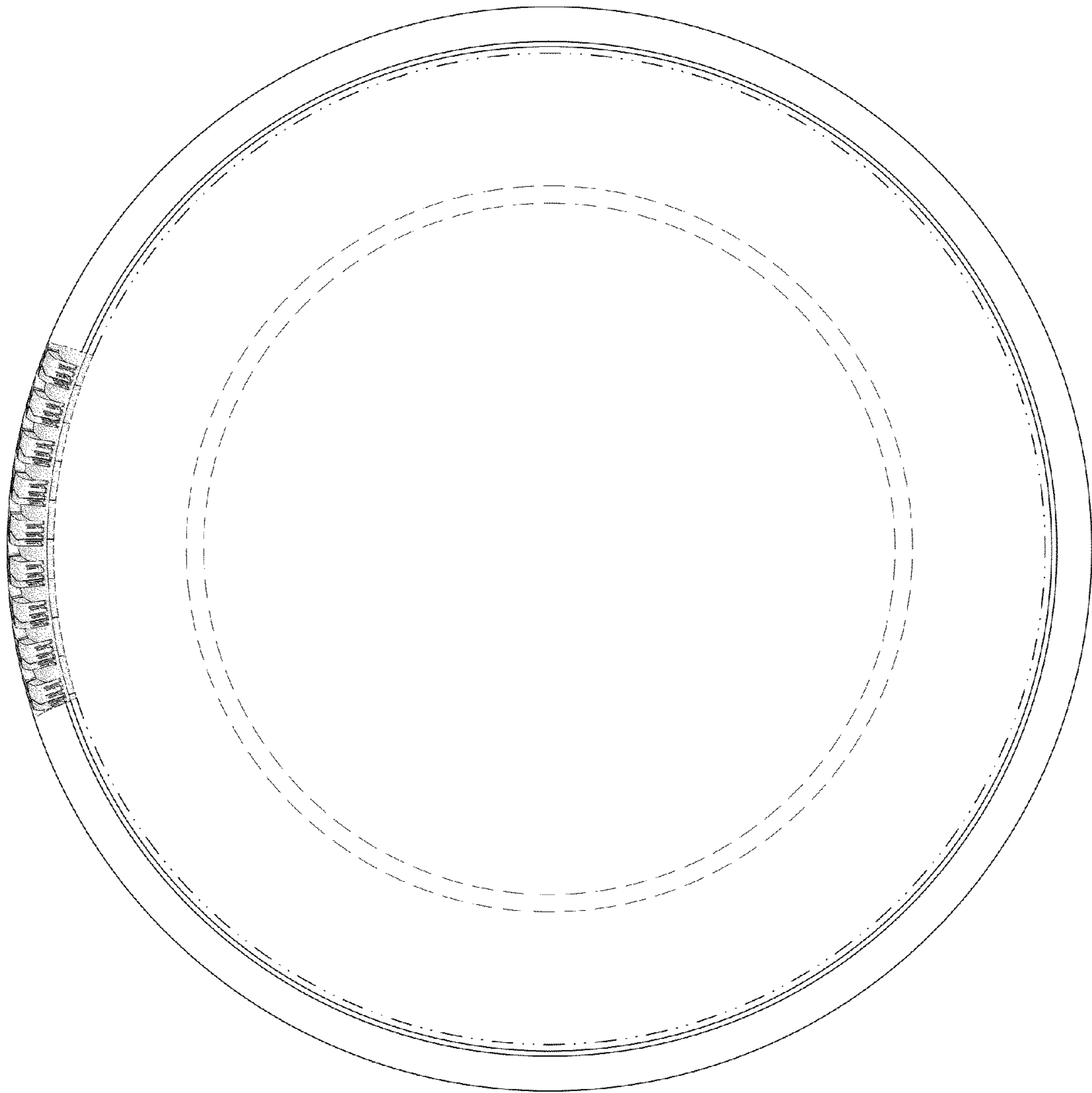

FIG. 4

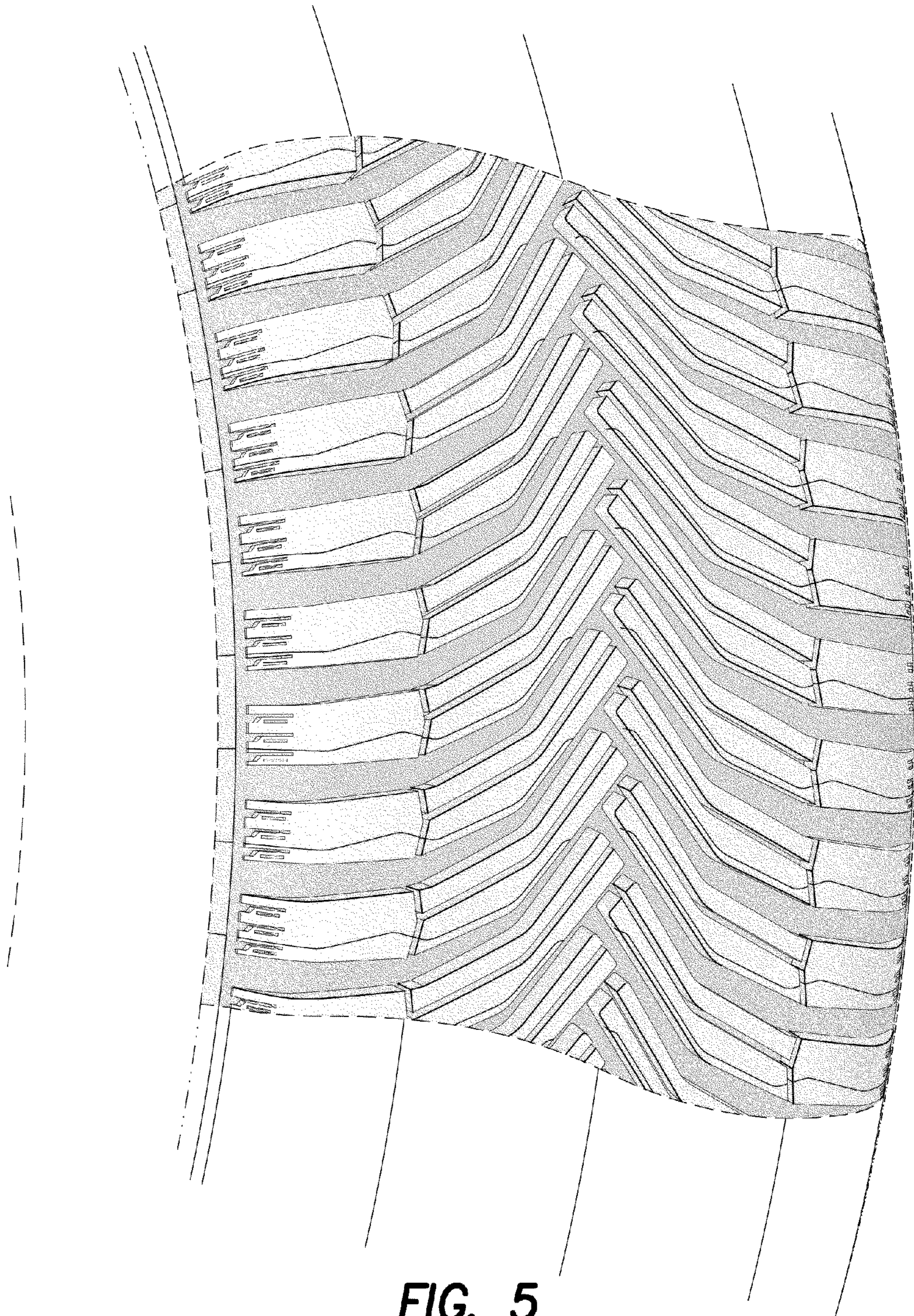

FIG. 5