



US00D754586S

(12) **United States Design Patent**  
**Otani et al.**

(10) **Patent No.:** **US D754,586 S**  
(45) **Date of Patent:** **\*\* Apr. 26, 2016**

- (54) **TIRE FOR MOTORCYCLE**
- (71) Applicant: **The Goodyear Tire & Rubber Company**, Akron, OH (US)
- (72) Inventors: **Masafumi Otani**, Hyogo-ken (JP); **Sebastien Willy Fontaine**, Vichten (LU); **Armand Rene Gabriel Leconte**, Bingonville (LU); **Julien Michel Sylvain Seguy**, Riom (FR); **Jean-Luc Faure**, Villebret (FR); **Auguste Elichiry**, Saint Victor (FR)
- (73) Assignee: **The Goodyear Tire & Rubber Company**, Akron, OH (US)
- (\*\*) Term: **14 Years**
- (21) Appl. No.: **29/515,637**
- (22) Filed: **Jan. 26, 2015**
- (51) **LOC (10) Cl.** ..... **12-15**
- (52) **U.S. Cl.**  
USPC ..... **D12/535**
- (58) **Field of Classification Search**  
USPC ..... D12/506, 530, 533-567, 570, 900, 901  
CPC ..... B60C 1/0016; B60C 11/0306; B60C 11/0302; B60C 11/11; B60C 11/03  
See application file for complete search history.

(56) **References Cited**

U.S. PATENT DOCUMENTS

D295,159 S	4/1988	Mader	.....	D12/147
D452,202 S	12/2001	Toyozawa	.....	D12/151
D471,146 S	3/2003	Jackson	.....	D12/535
D490,358 S	5/2004	Taniguchi	.....	D12/534
D490,359 S	5/2004	Isaka	.....	D12/535
D490,770 S	6/2004	Isaka	.....	D12/534
D505,109 S	5/2005	Cullinan et al.	.....	D12/534
D506,970 S	7/2005	Jackson et al.	.....	D12/534
D523,391 S	6/2006	Matsunami et al.	.....	D12/535
D531,569 S	11/2006	Steinbach	.....	D12/535
D554,046 S	10/2007	Matsunami et al.	.....	D12/535

D554,049 S	10/2007	Toyozawa	.....	D12/535
D558,132 S	12/2007	Itoi	.....	D12/535
D570,279 S	* 6/2008	Lo	.....	D12/535
D595,217 S	6/2009	Fournier et al.	.....	D12/535
D601,942 S	10/2009	Bell et al.	.....	D12/535
D619,956 S	* 7/2010	Hayashi	.....	D12/535
D635,504 S	* 4/2011	Nakamura	.....	D12/535
D640,963 S	* 7/2011	Matsunami	.....	D12/525
D659,078 S	* 5/2012	Takenaka	.....	D12/535
D662,452 S	6/2012	Kato	.....	D12/535
D662,872 S	7/2012	Kato	.....	D12/535
D678,177 S	* 3/2013	Larregain	.....	D12/535
D696,623 S	12/2013	Nakagawa	.....	D12/534
D696,624 S	12/2013	Nakagawa	.....	D12/534
D700,882 S	* 3/2014	Yao	.....	D12/535
D705,717 S	* 5/2014	Itoi	.....	D12/535

OTHER PUBLICATIONS

Shinko 777 Tire found online [Nov. 22, 2015] [http://www.motorcycle-superstore.com/19714/i/shinko-777-front-tire?SITEID=Google+SEARCH+NON-BRAND+PLK+Cruiser&WT.srch=1&WT.mc\\_id=10001&P\\_ID=1104904062&adpos=1t1&creative=85072496813&device=c&matchtype=e&network=g&gclid=COPQ3\\_WvvcckCFYGCaQodbgKnw.\\*](http://www.motorcycle-superstore.com/19714/i/shinko-777-front-tire?SITEID=Google+SEARCH+NON-BRAND+PLK+Cruiser&WT.srch=1&WT.mc_id=10001&P_ID=1104904062&adpos=1t1&creative=85072496813&device=c&matchtype=e&network=g&gclid=COPQ3_WvvcckCFYGCaQodbgKnw.*)

\* cited by examiner

*Primary Examiner* — Robert M Spear  
*Assistant Examiner* — John Voytek  
(74) *Attorney, Agent, or Firm* — Robert N. Lipsik

(57) **CLAIM**

The ornamental design for a tire for motorcycle, as shown and described.

**DESCRIPTION**

FIG. 1 is a perspective view of a tire for motorcycle showing our new design, it being understood that the pattern repeats uniformly throughout the circumference of the tread; FIG. 2 is a front elevational view thereof; FIG. 3 is a right side elevational view thereof; the opposite side elevational view being identical thereto; and, FIG. 4 is an enlarged fragmentary front elevational view thereof.

**1 Claim, 4 Drawing Sheets**

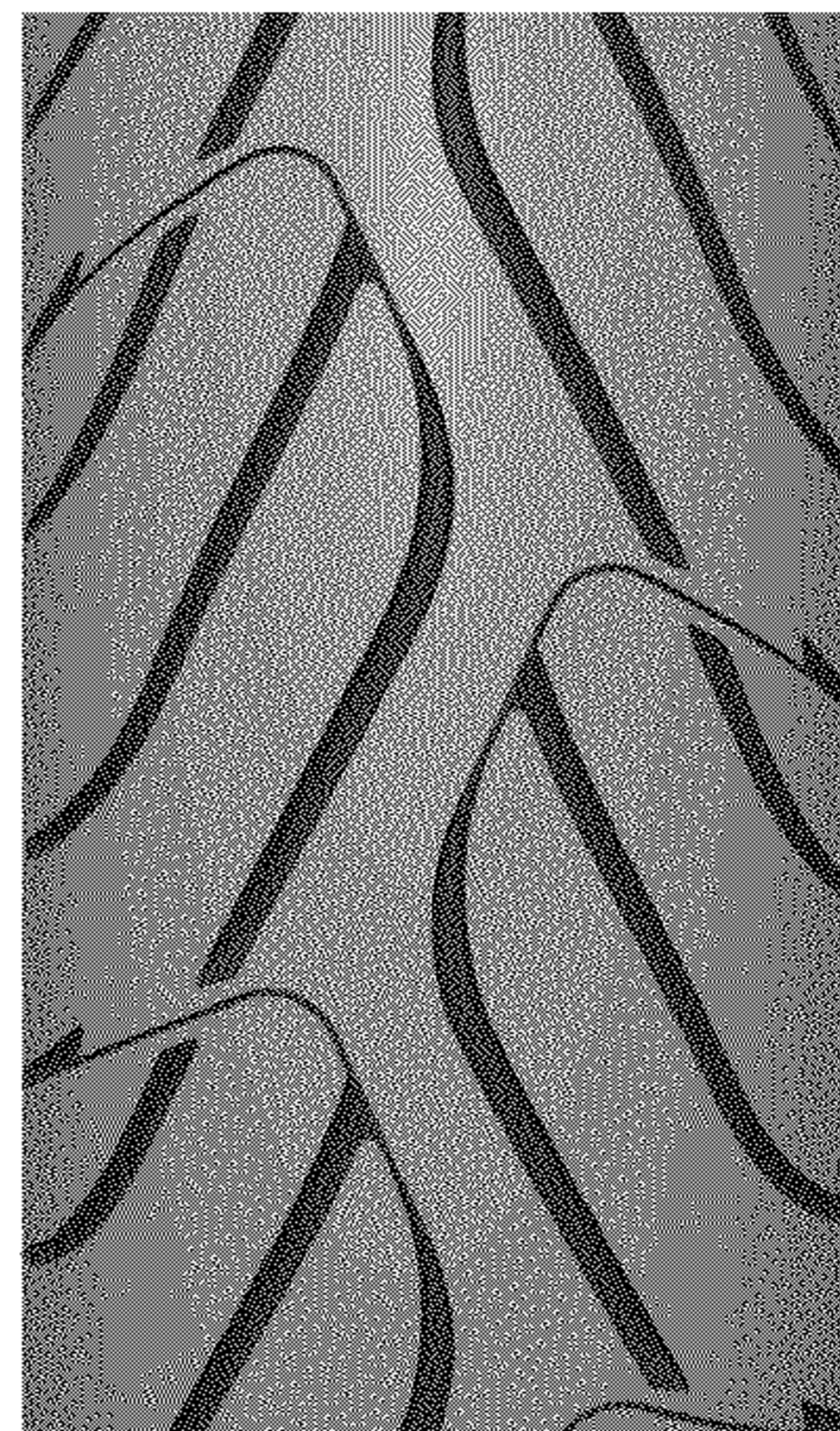
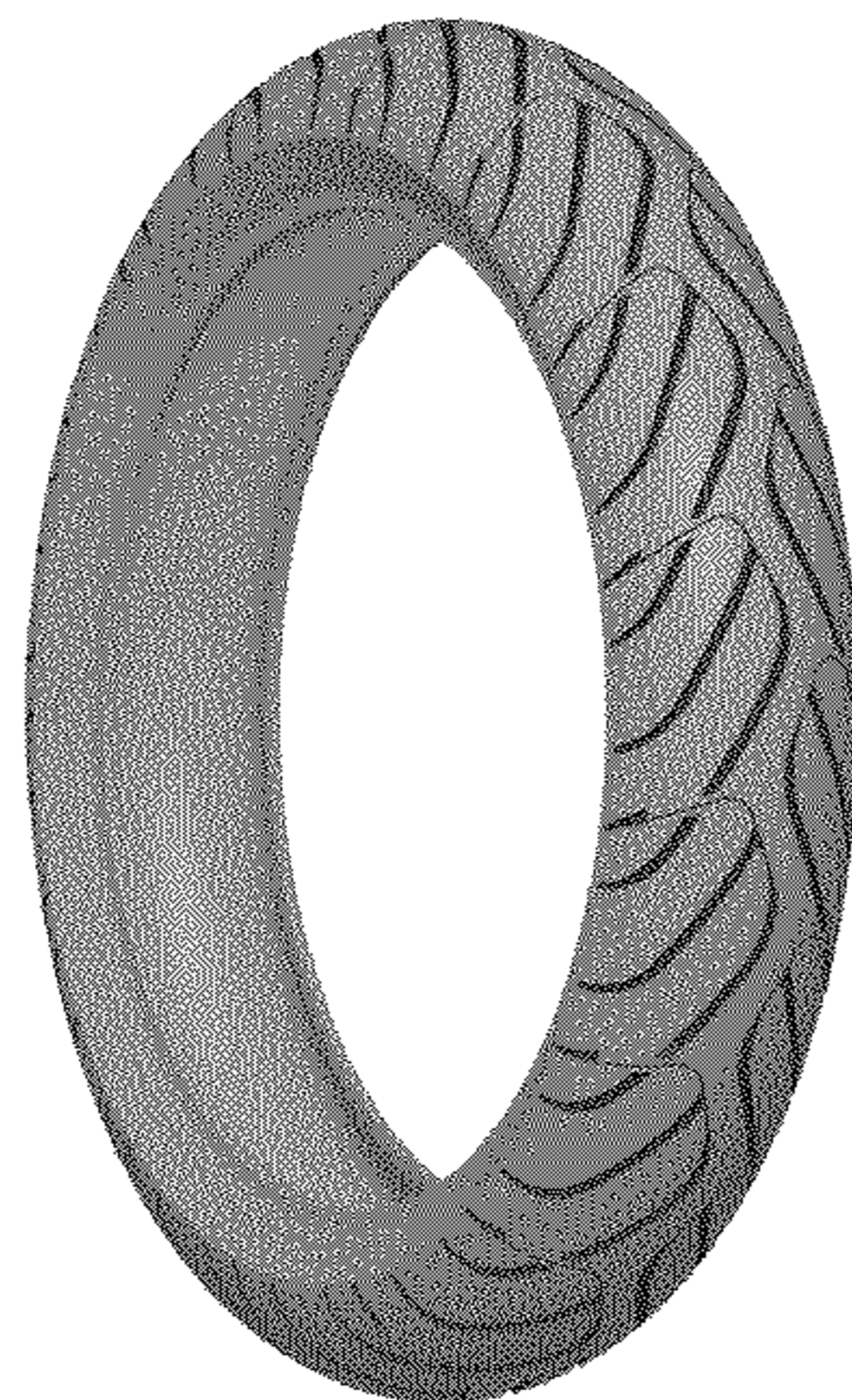



FIG - 1

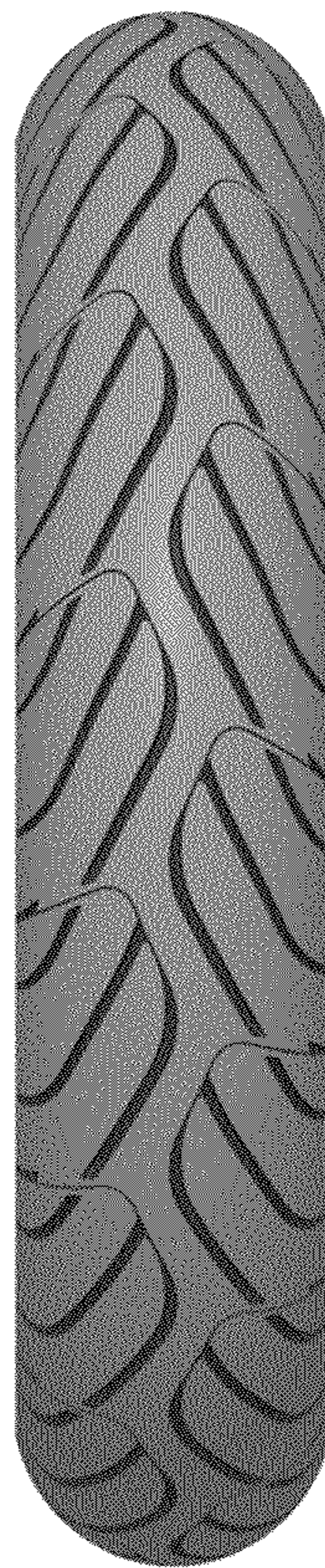

FIG - 2



FIG - 3

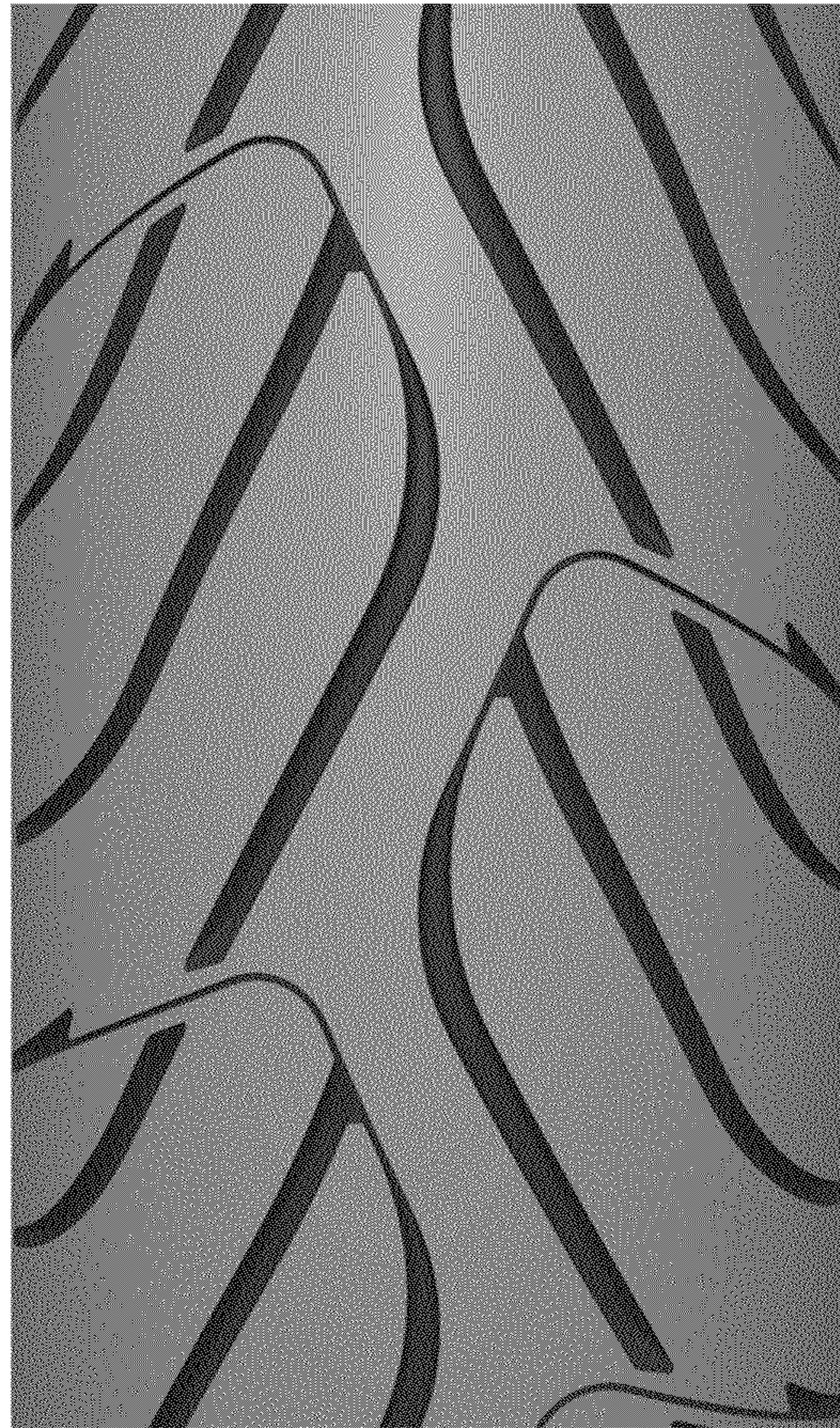

FIG - 4