



US00D754571S

(12) **United States Design Patent**
Boniface et al.

(10) **Patent No.:** **US D754,571 S**
(45) **Date of Patent:** **** Apr. 26, 2016**

- (54) **VEHICLE GRILLE INSERT**
- (71) Applicant: **GM GLOBAL TECHNOLOGY OPERATIONS LLC**, Detroit, MI (US)
- (72) Inventors: **Robert E. Boniface**, Bloomfield Hills, MI (US); **Robert J. Munson**, Rochester Hills, MI (US)
- (73) Assignee: **GM Global Technology Operations LLC**, Detroit, MI (US)
- (**) Term: **14 Years**
- (21) Appl. No.: **29/501,186**
- (22) Filed: **Sep. 2, 2014**
- (51) **LOC (10) Cl.** **12-16**
- (52) **U.S. Cl.**
USPC **D12/163**
- (58) **Field of Classification Search**
USPC D12/163, 196, 86, 90-92, 171, 169,
D12/216; 180/68.1, 68.6; 293/193.11
CPC B62D 25/08; B62B 9/16; B60K 11/08;
B60R 19/52
See application file for complete search history.

- D727,804 S * 4/2015 Nurnberger D12/163
- D730,785 S * 6/2015 Hammoud D12/163
- D742,796 S * 11/2015 Loeb D12/163

OTHER PUBLICATIONS

Design U.S. Appl. No. 29/466,635, filed Sep. 10, 2013; First Named Inventor: Louis D. Thole; Title: Vehicle Grille.
 Design U.S. Appl. No. 29/473,976, filed Nov. 27, 2013; First Named Inventor: Alexandre Batista Da Silva Henriques; Title: Vehicle Grille Assembly.
 Design U.S. Appl. No. 29/476,490, filed Dec. 13, 2013; First Named Inventor: Robert J. Munson; Title: Vehicle Body Exterior.
 Design U.S. Appl. No. 29/498,220, filed Aug. 1, 2014; First Named Inventor: Brian J. Smith; Title: Vehicle Grille Component.
 Design U.S. Appl. No. 29/498,223, filed Aug. 1, 2014; First Named Inventor: Brian J. Smith; Title: Vehicle Grille Component.

* cited by examiner

Primary Examiner — Melody N Brown

(74) *Attorney, Agent, or Firm* — Reising Ethington P.C.

(57) **CLAIM**

The ornamental design for a vehicle grille insert, as shown and described.

DESCRIPTION

FIG. 1 is a perspective view thereof;
 FIG. 2 is a front view thereof;
 FIG. 3 is a top plan view thereof; and,
 FIG. 4 is a right side elevation view thereof.
 The left side elevation view of the vehicle grille insert is omitted because the left side elevation view is identical to the right side elevation view. In the drawings, the portions shown by broken lines form no part of the claim.

1 Claim, 1 Drawing Sheet

(56) **References Cited**

U.S. PATENT DOCUMENTS

- D575,687 S * 8/2008 Hatake D12/163
- D575,689 S * 8/2008 Chang D12/163
- D680,921 S * 4/2013 Jara D12/163
- D692,804 S * 11/2013 Song D12/163
- D708,991 S * 7/2014 Matsuno D12/163
- D720,263 S * 12/2014 Pevovar D12/163

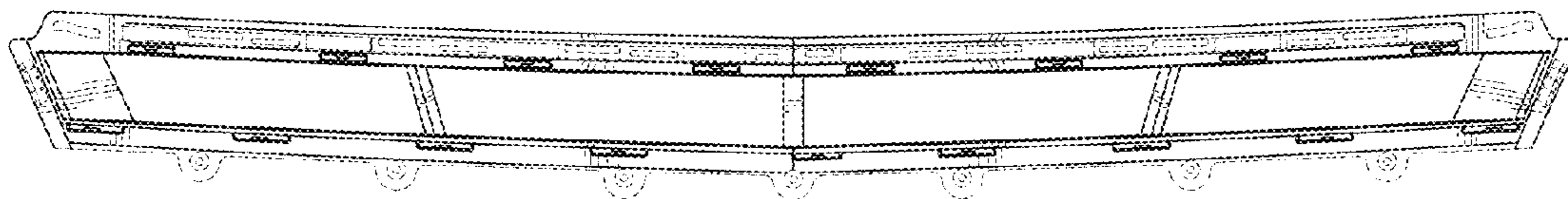

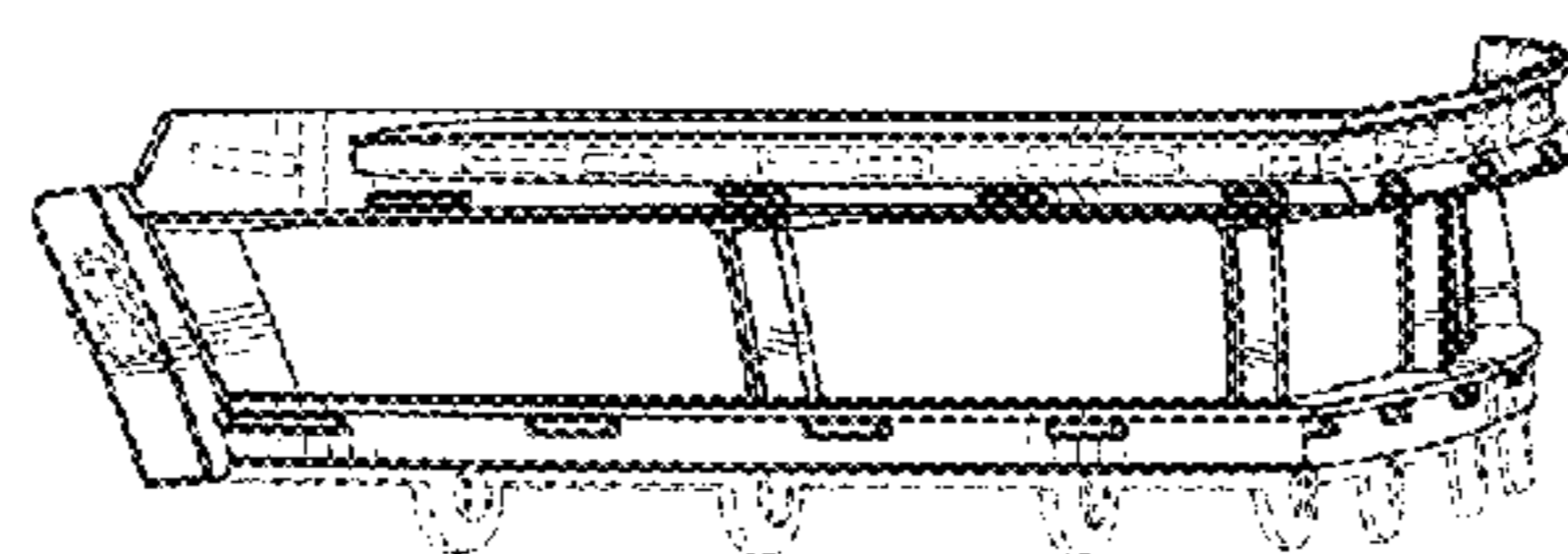

Fig-1

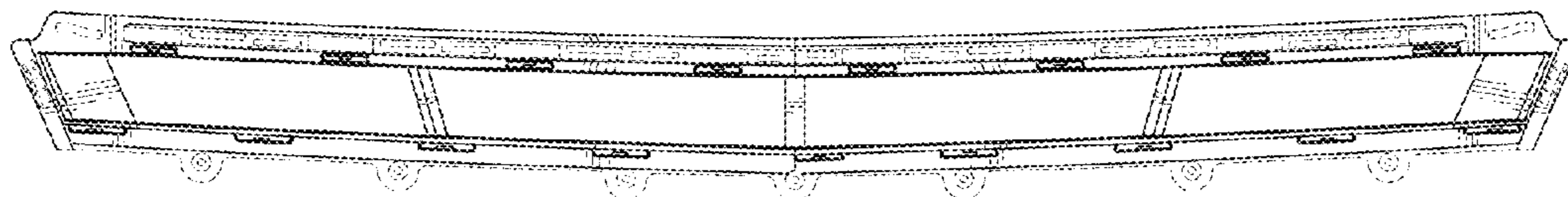

Fig-2

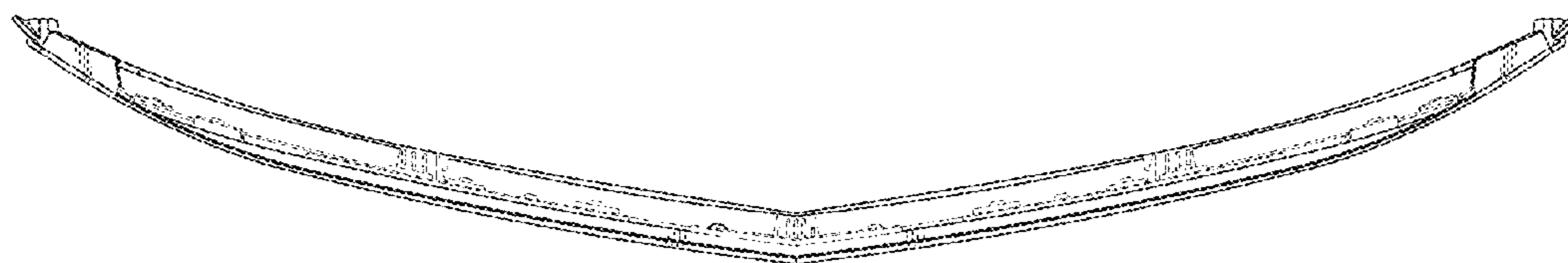

Fig-3

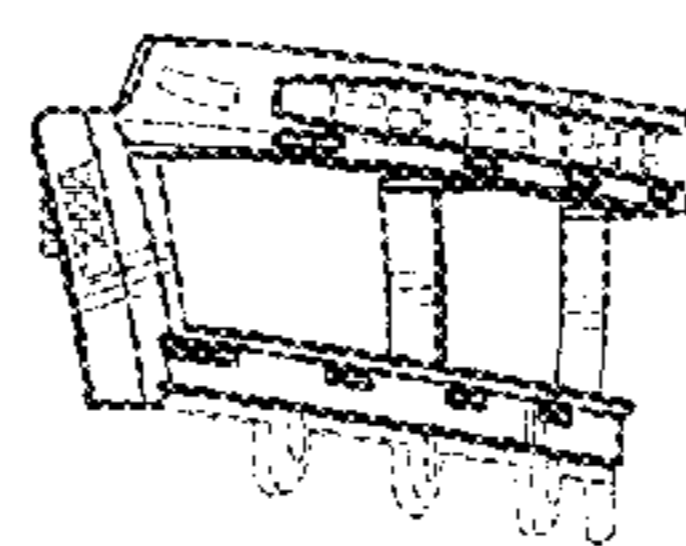

Fig-4