



US00D754521S

(12) **United States Design Patent**  
**Konomoto et al.**

(10) **Patent No.:** **US D754,521 S**  
(45) **Date of Patent:** **\*\* Apr. 26, 2016**

(54) **VEHICLE SEAT RAIL**

(71) Applicant: **THK CO., LTD.**, Tokyo (JP)

(72) Inventors: **Masashi Konomoto**, Tokyo (JP); **Soichi Sasaki**, Tokyo (JP)

(73) Assignee: **THK CO., LTD.**, Tokyo (JP)

(\*\*) Term: **14 Years**

(21) Appl. No.: **29/459,393**

(22) Filed: **Jun. 28, 2013**

(30) **Foreign Application Priority Data**

Dec. 28, 2012 (JP) ..... 2012-032014  
Dec. 28, 2012 (JP) ..... 2012-032015  
Dec. 28, 2012 (JP) ..... 2012-032016  
Dec. 28, 2012 (JP) ..... 2012-032017

(51) **LOC (10) Cl.** ..... **08-08**

(52) **U.S. Cl.**  
USPC ..... **D8/349**

(58) **Field of Classification Search**  
USPC ..... D8/330, 349, 354, 355, 380, 382, 394,  
D8/499; D12/415, 416  
CPC ..... B60N 2/00; B60N 2/005; B60N 2/01533;  
B60N 2/04; B60N 2/08; B60N 2/015; B60N  
2/07; B60N 2/0722; B60N 2/06; B60N 22/08;  
B60R 2011/0012  
See application file for complete search history.

(56) **References Cited**

**U.S. PATENT DOCUMENTS**

D393,164 S \* 4/1998 Russell et al. .... D8/349  
D606,379 S \* 12/2009 Hughes ..... D8/72  
D730,164 S \* 5/2015 Paulick et al. .... D8/394  
2005/0184502 A1 \* 8/2005 Jung et al. .... 280/805  
2005/0205746 A1 \* 9/2005 Jung et al. .... 248/429  
2007/0181769 A1 \* 8/2007 Chung et al. .... 248/430  
2010/0026283 A1 \* 2/2010 Nishide ..... 324/207.26

2010/0067999 A1 \* 3/2010 Poupon ..... 410/105  
2011/0233365 A1 \* 9/2011 Kato et al. .... 248/429  
2014/0217787 A1 \* 8/2014 Fukuzawa ..... 297/216.1  
2014/0224954 A1 \* 8/2014 Oh et al. .... 248/429  
2014/0238188 A1 \* 8/2014 Ito ..... 74/664  
2014/0374560 A1 \* 12/2014 Speck et al. .... 248/429

**FOREIGN PATENT DOCUMENTS**

JP 1211161 7/2004

\* cited by examiner

*Primary Examiner* — Thomas Johannes

*Assistant Examiner* — Shawn T Gingrich

(74) *Attorney, Agent, or Firm* — Westerman, Hattori,  
Daniels & Adrian, LLP

(57) **CLAIM**

The ornamental design for a vehicle seat rail, as shown and described.

**DESCRIPTION**

FIG. 1 is a front elevational view of a vehicle seat rail, showing our new design;  
FIG. 2 is a rear elevation view thereof;  
FIG. 3 is a top plan view thereof;  
FIG. 4 is a bottom plan view thereof;  
FIG. 5 is a right side elevation view thereof, the left side being identical thereto;  
FIG. 6 is a left front perspective view thereof;  
FIG. 7 is a left front perspective view thereof with a portion of the lower rail cut-out in the direction of line 7-7-7 of FIG. 6;  
FIG. 8 is a left front perspective view thereof, showing the upper rail slid to the right;  
FIG. 9 is a front elevation view thereof, shown in an environment of use; and,  
FIG. 10 is a left side elevational view thereof, shown in an environment of use.  
The broken line portion of the vehicle seat rail forms no part of the claimed design.

**1 Claim, 8 Drawing Sheets**

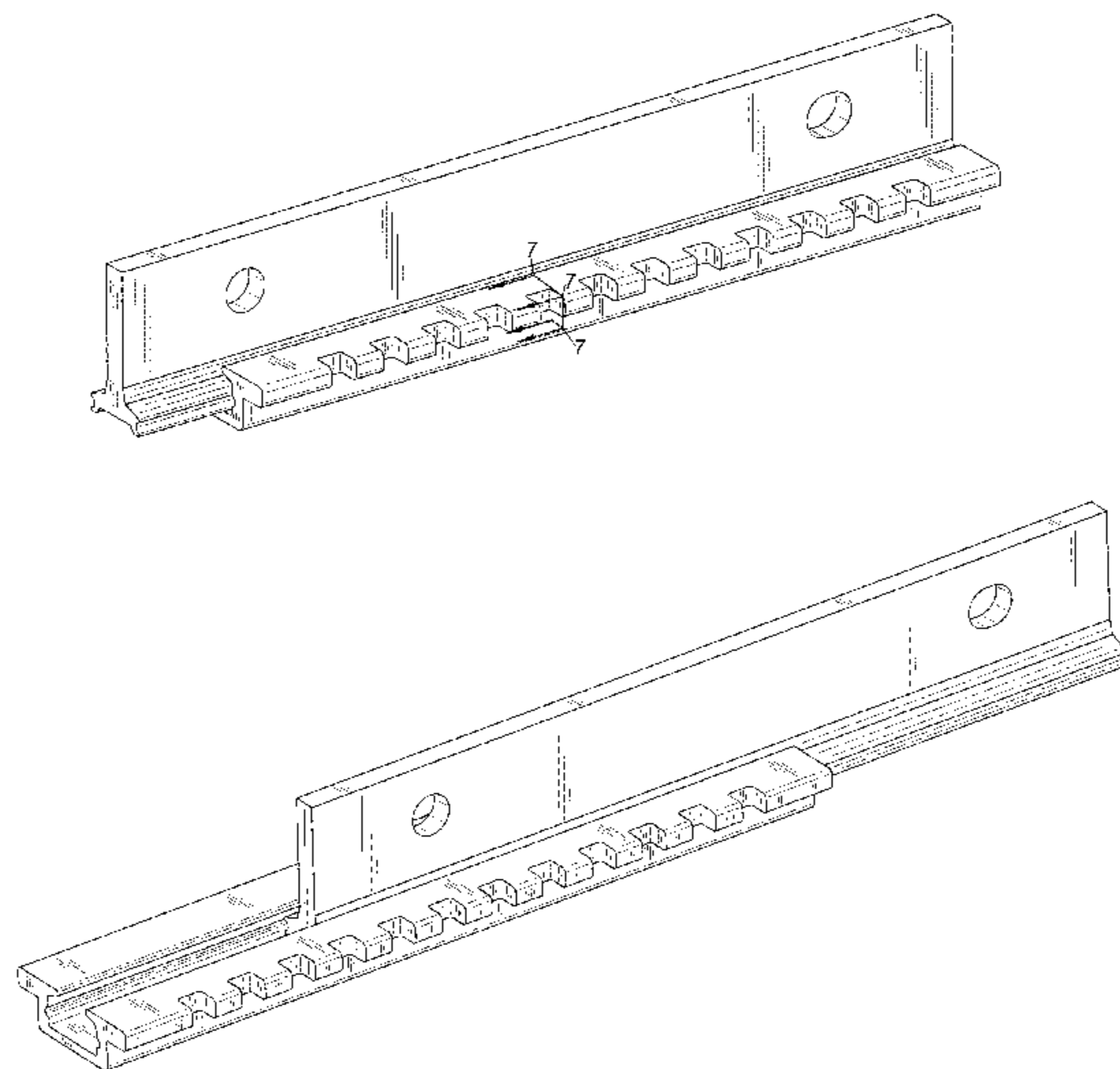

FIG.1

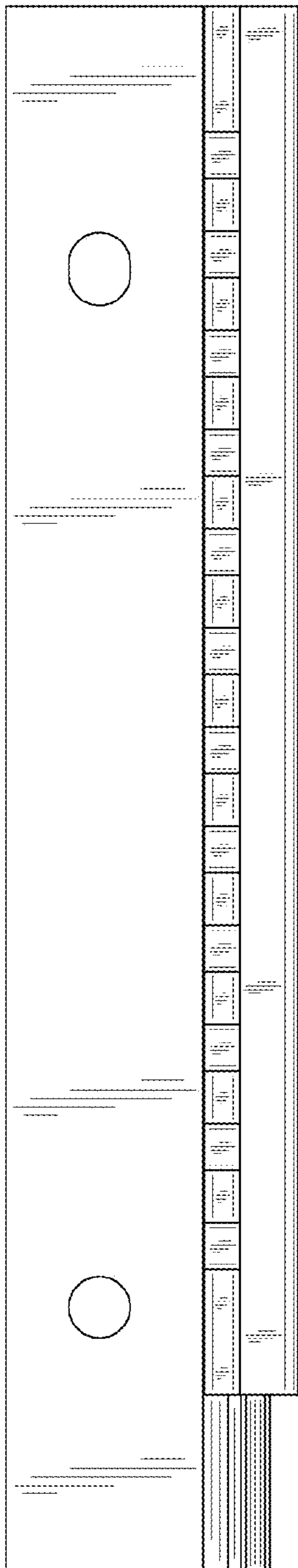

FIG.2

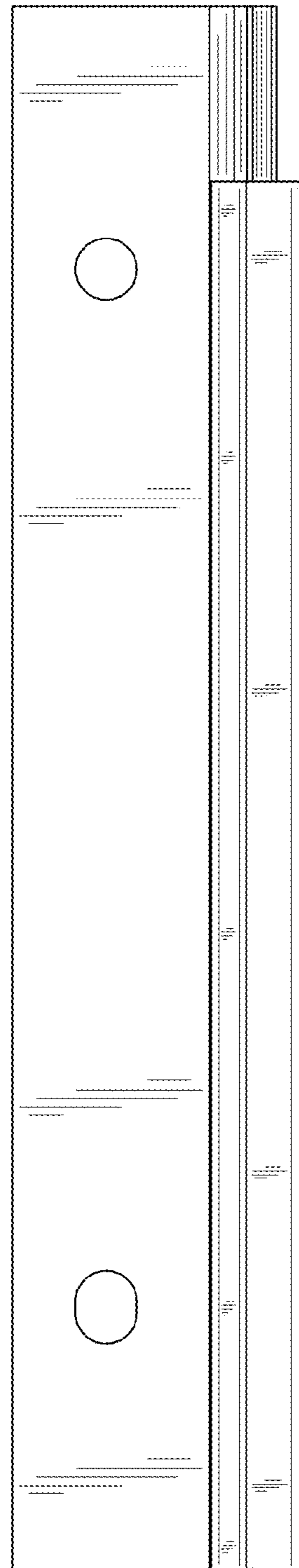

FIG.3

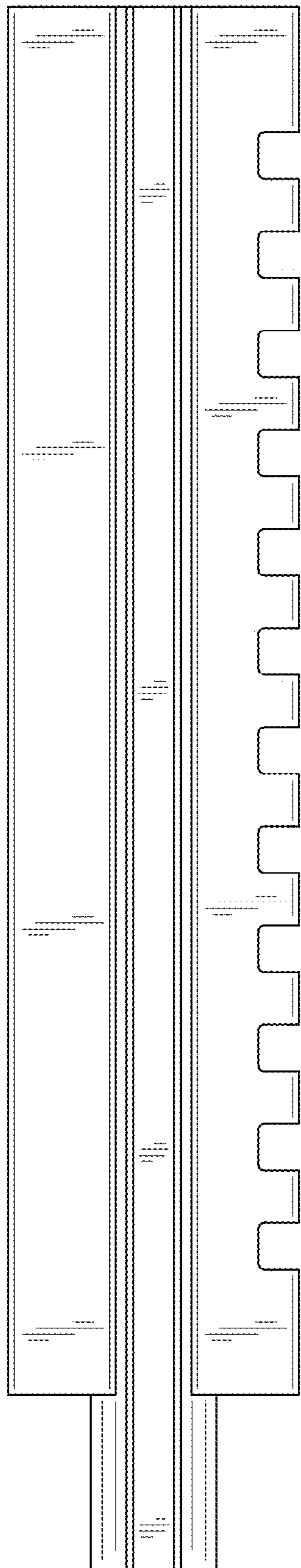

FIG.4

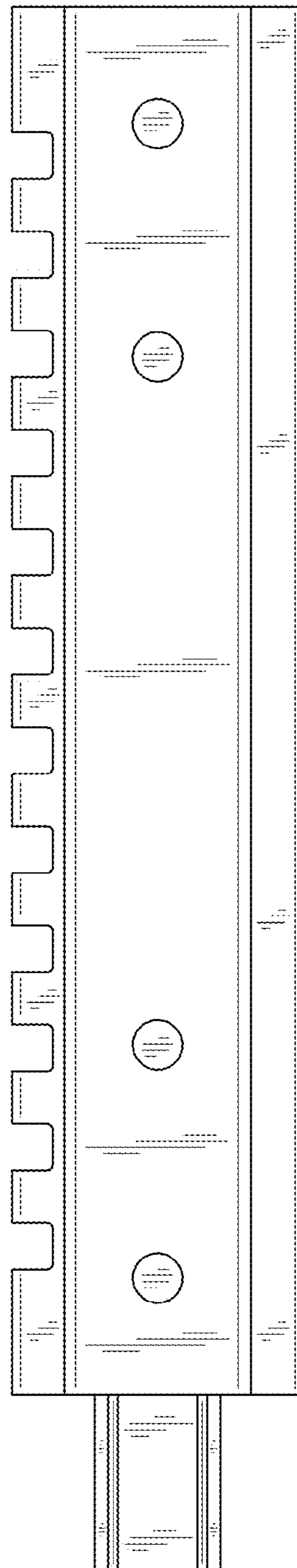

FIG.5

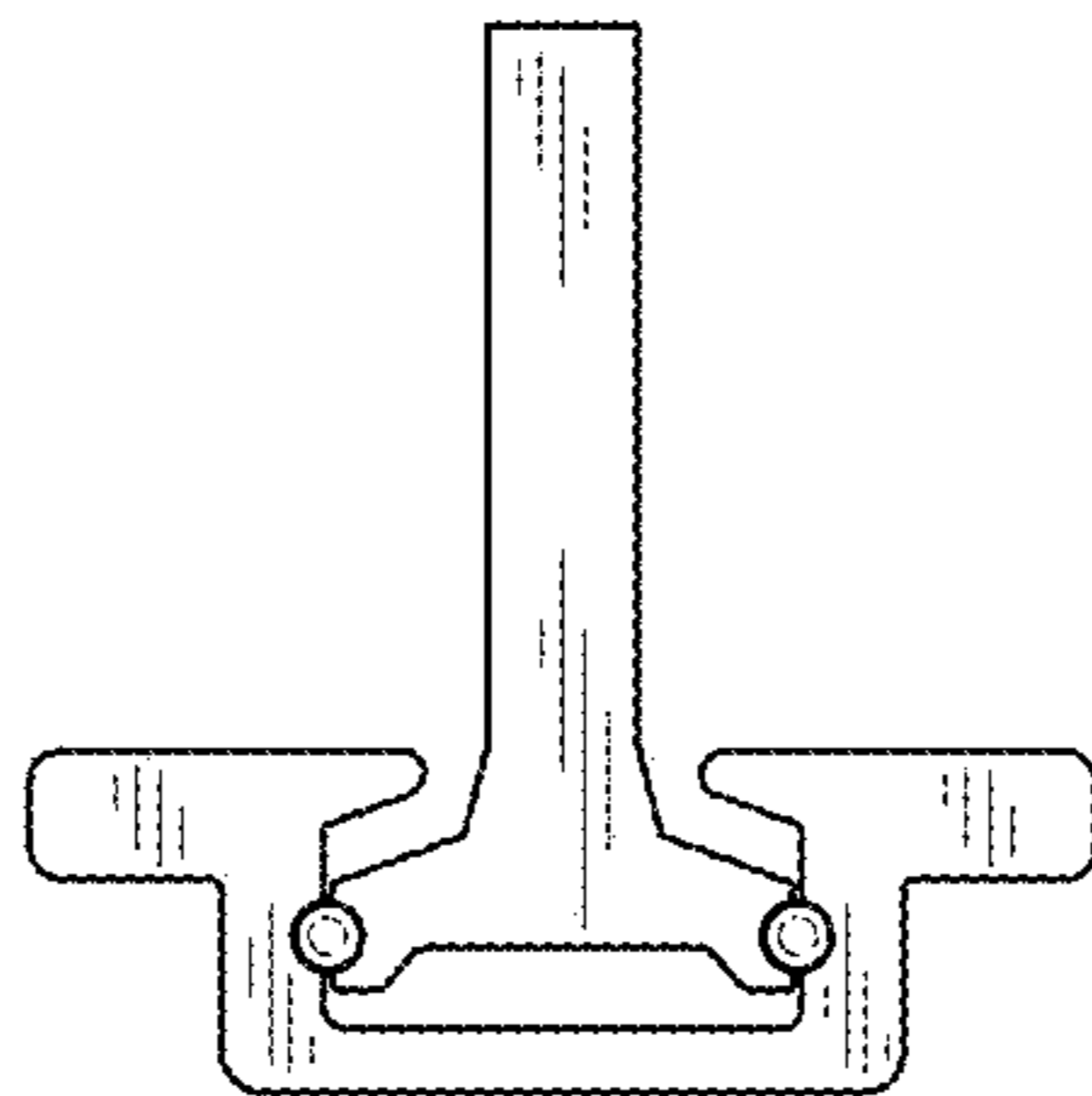
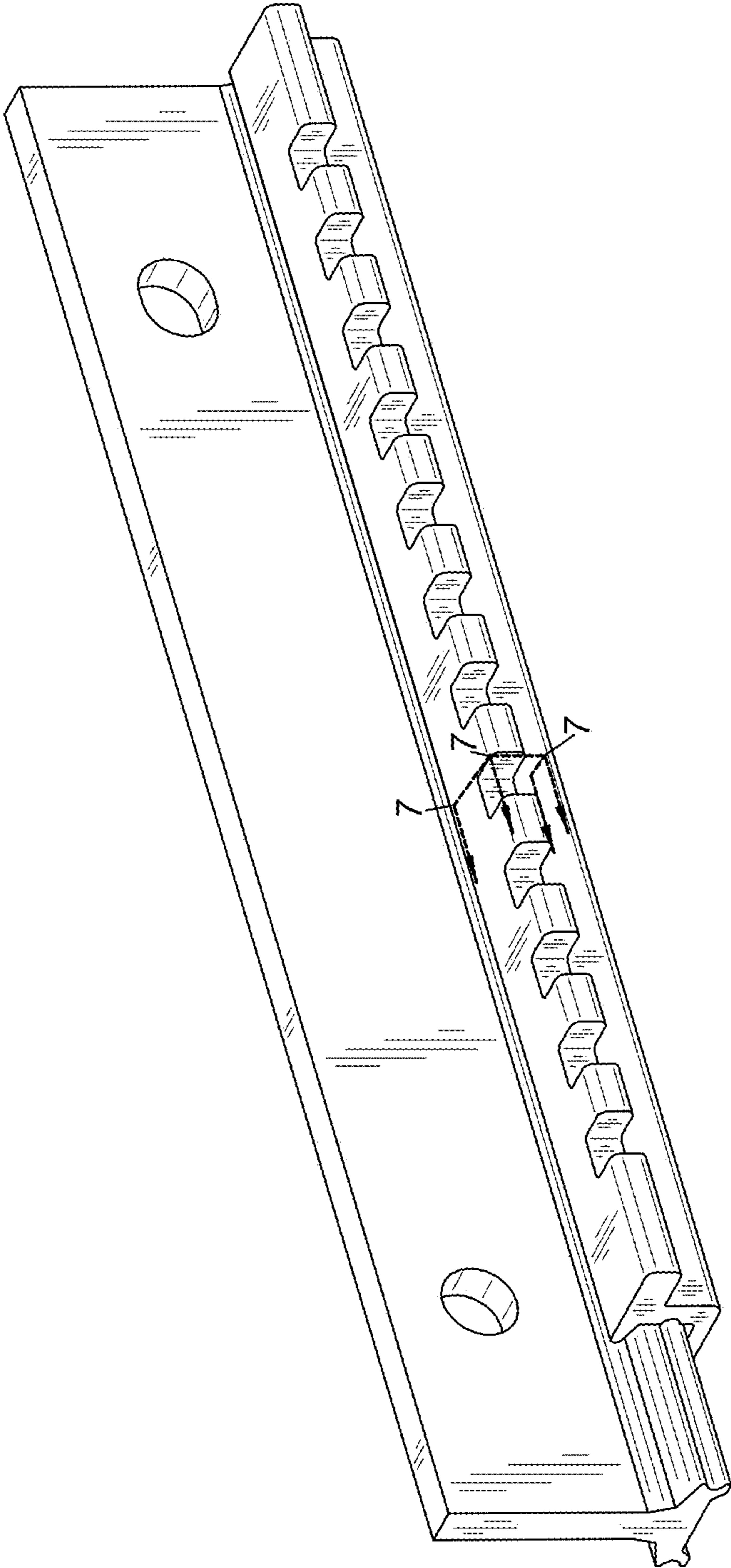

FIG.6



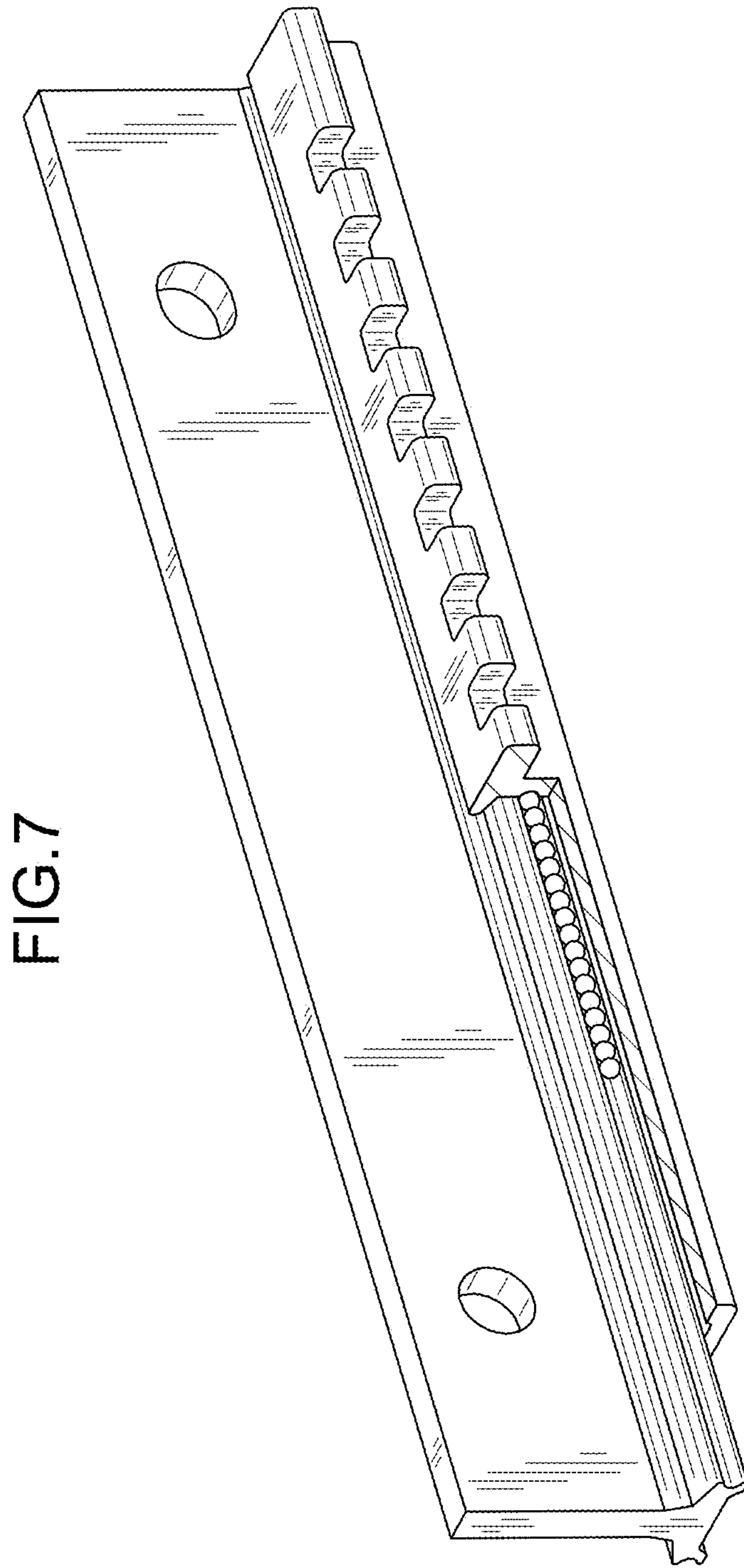

FIG. 7

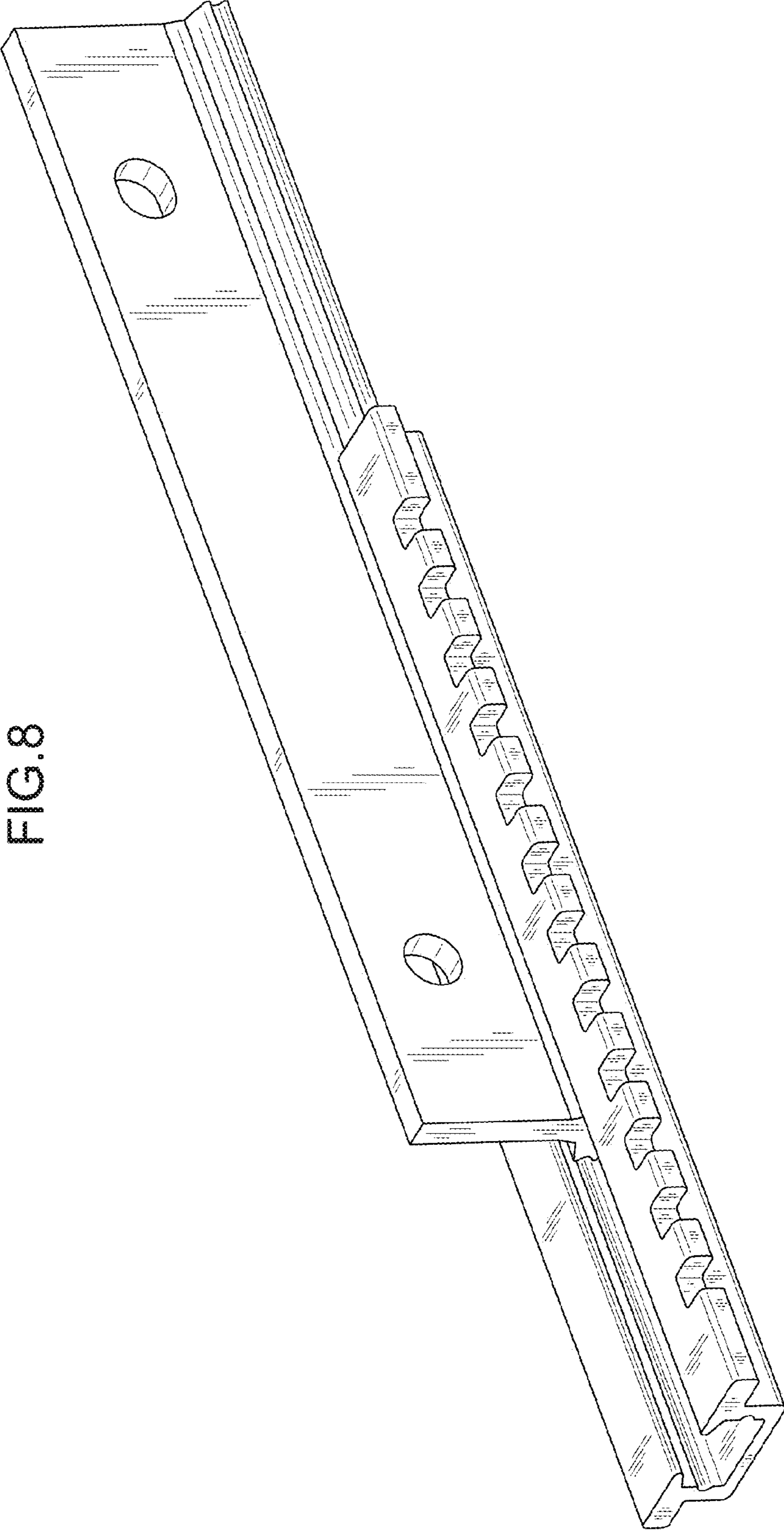

FIG. 8

FIG.9

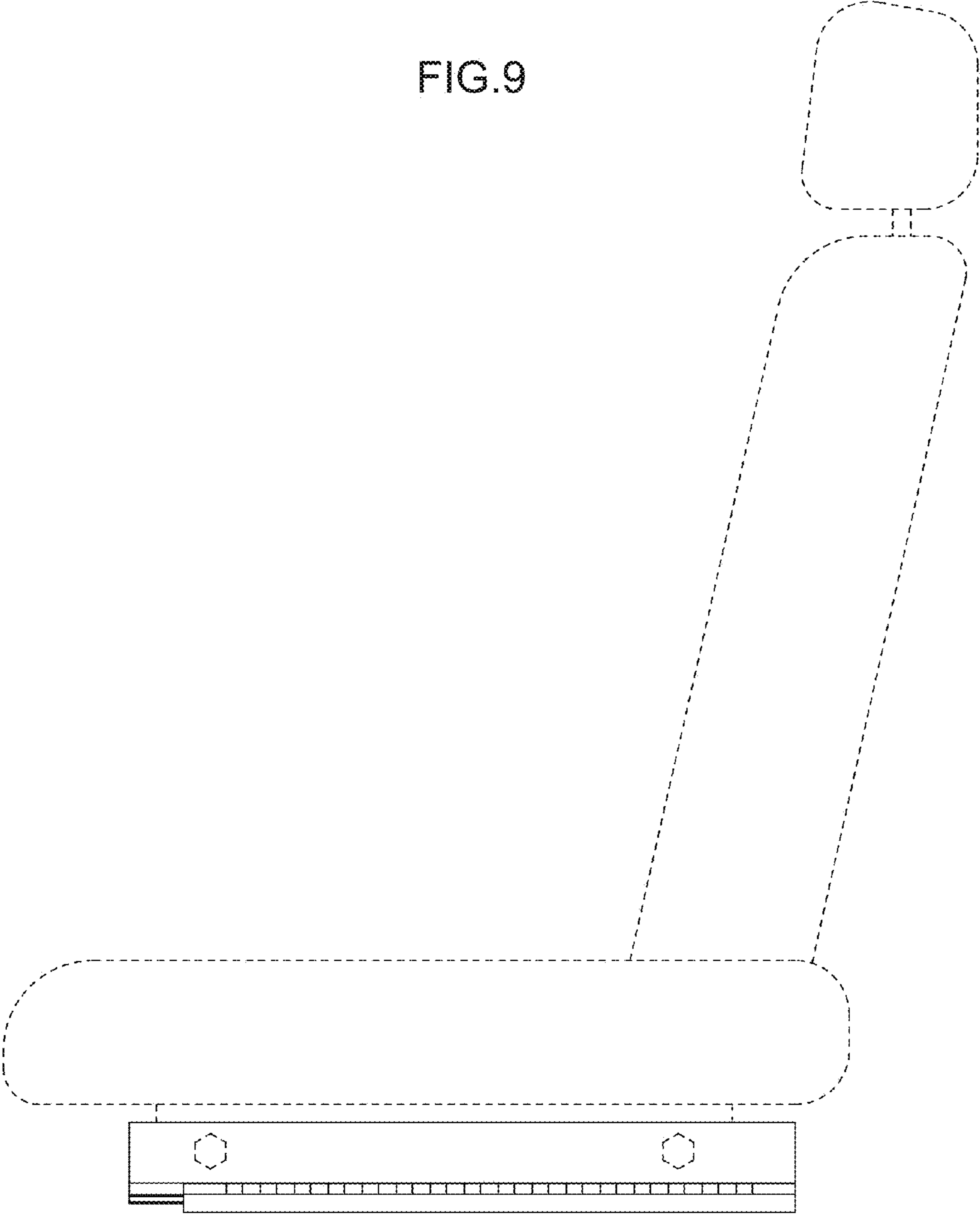



FIG. 10

