



US00D754510S

(12) **United States Design Patent**
Marino et al.

(10) **Patent No.:** **US D754,510 S**
(45) **Date of Patent:** **** Apr. 26, 2016**

- (54) **INTERFACE OF A POWER TOOL**
- (71) Applicant: **Techtronic Outdoor Products Technology Limited**, Hamilton (BM)
- (72) Inventors: **Ryan Joseph Marino**, Clemson, SC (US); **David Wiseman**, Anderson, SC (US); **Stuart Miller**, Anderson, SC (US); **Matthew Stephen Jennings**, Sumter, SC (US); **Matthew Corbin**, Anderson, SC (US); **Sean Campbell**, Anderson, SC (US); **C. Keith Long**, Seneca, SC (US); **Robert Andrew Patrick**, Simpsonville, SC (US)
- (73) Assignee: **TECHTRONIC OUTDOOR PRODUCTS TECHNOLOGY LIMITED**, Hamilton (BM)
- (**) Term: **14 Years**
- (21) Appl. No.: **29/476,483**
- (22) Filed: **Dec. 13, 2013**
- (51) **LOC (10) Cl.** **08-03**
- (52) **U.S. Cl.**
USPC **D8/70; D13/103**
- (58) **Field of Classification Search**
USPC D8/68, 70; D13/102–107, 110, D13/118–122, 184; 429/96–100, 163, 429/175–176, 187
CPC H02J 7/0045; H01R 31/06; H01M 2/1022
See application file for complete search history.

D545,759 S *	7/2007	Ino et al.	D13/103
D548,687 S	8/2007	Okuda et al.	
D601,088 S *	9/2009	Scheucher	D13/103
D605,111 S	12/2009	Schoch	
D610,085 S	2/2010	Sweeney	
D635,917 S	4/2011	Okuda	
D636,723 S	4/2011	Yamamoto et al.	
D640,975 S *	7/2011	Okuda et al.	D13/103
D642,518 S	8/2011	Kokawa	
D643,809 S *	8/2011	Okuda et al.	D13/103
D657,307 S *	4/2012	Zhao	D13/103
D668,219 S	10/2012	Zhao et al.	
D685,730 S *	7/2013	Hamm et al.	D13/103
D692,895 S	11/2013	Iwata et al.	
D698,312 S *	1/2014	Miller	D13/119
D714,722 S *	10/2014	Miller	D13/120
2005/0153596 A1 *	7/2005	VanWambeke et al.	439/500
2012/0256590 A1 *	10/2012	Hamano et al.	320/112
2013/0113427 A1	5/2013	Noda et al.	
2013/0154565 A1 *	6/2013	Sakai et al.	320/113

* cited by examiner

Primary Examiner — Philip S Hyder
Assistant Examiner — Darlington Ly
(74) *Attorney, Agent, or Firm* — Michael Best & Friedrich LLP

(57) **CLAIM**
We claim the ornamental design for an interface of a power tool, as shown and described.

DESCRIPTION

FIG. 1 is a front elevation view of an interface of a power tool showing our new design; and, FIG. 2 is a front, top and side perspective view thereof. The broken line showing of a power tool and interface of a power tool is provided for the purpose of illustrating both environment and portions of the article of manufacture that form no part of the claimed design. The portions shown in dash-dot lines illustrate the boundary of the claimed design and form no part of the claimed design.

1 Claim, 2 Drawing Sheets

- (56) **References Cited**
U.S. PATENT DOCUMENTS
D501,823 S * 2/2005 Johnson et al. D13/107
D505,913 S 6/2005 Kam Lun et al.
D507,525 S 7/2005 Heun
D522,964 S 6/2006 Watson

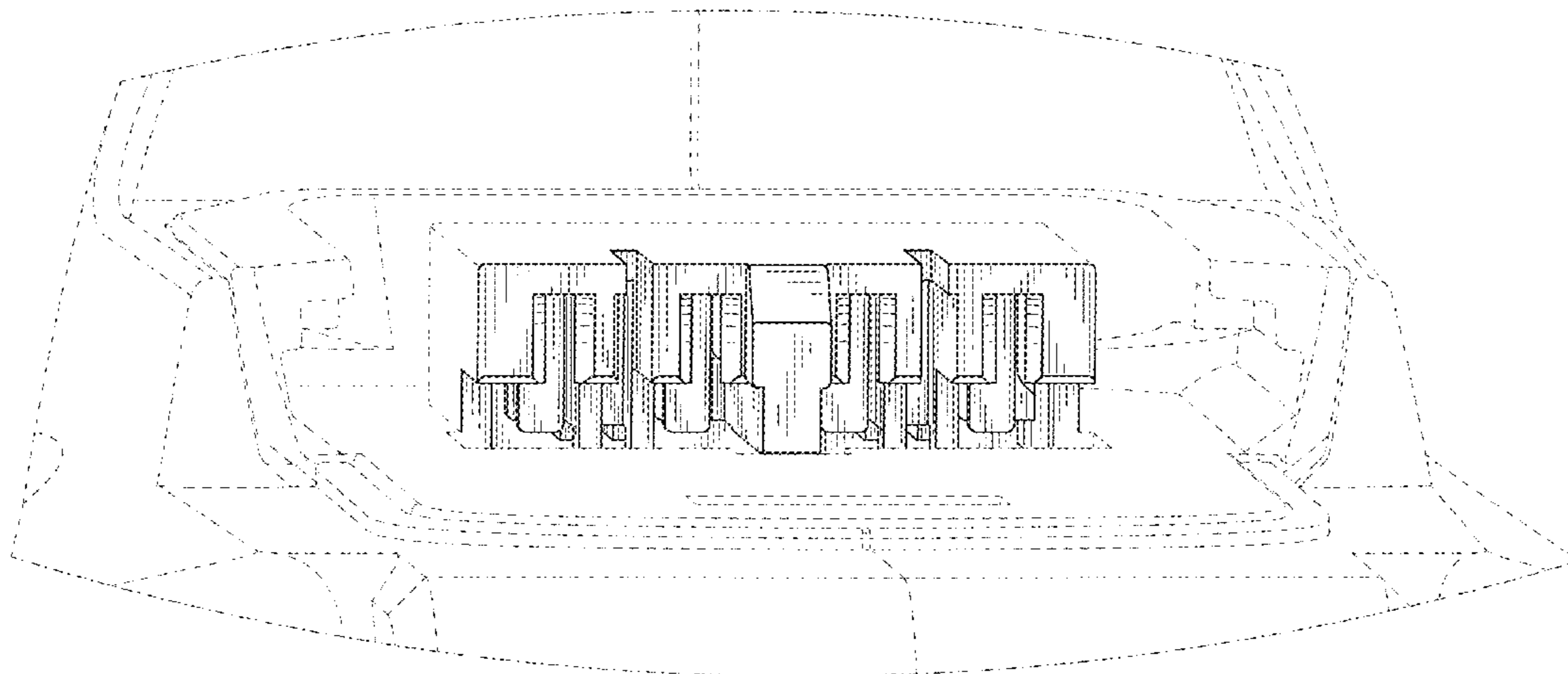

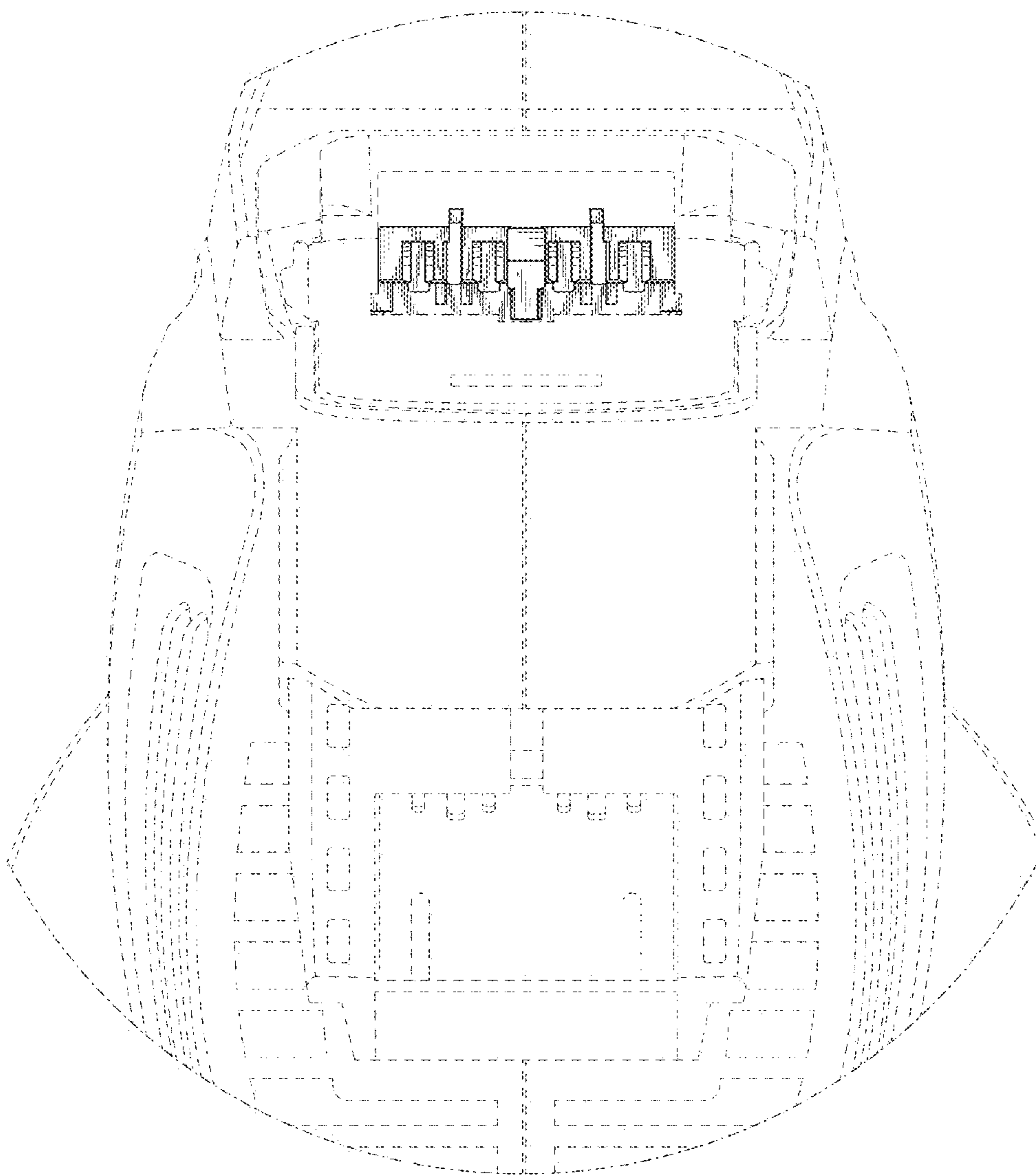

FIG. 1

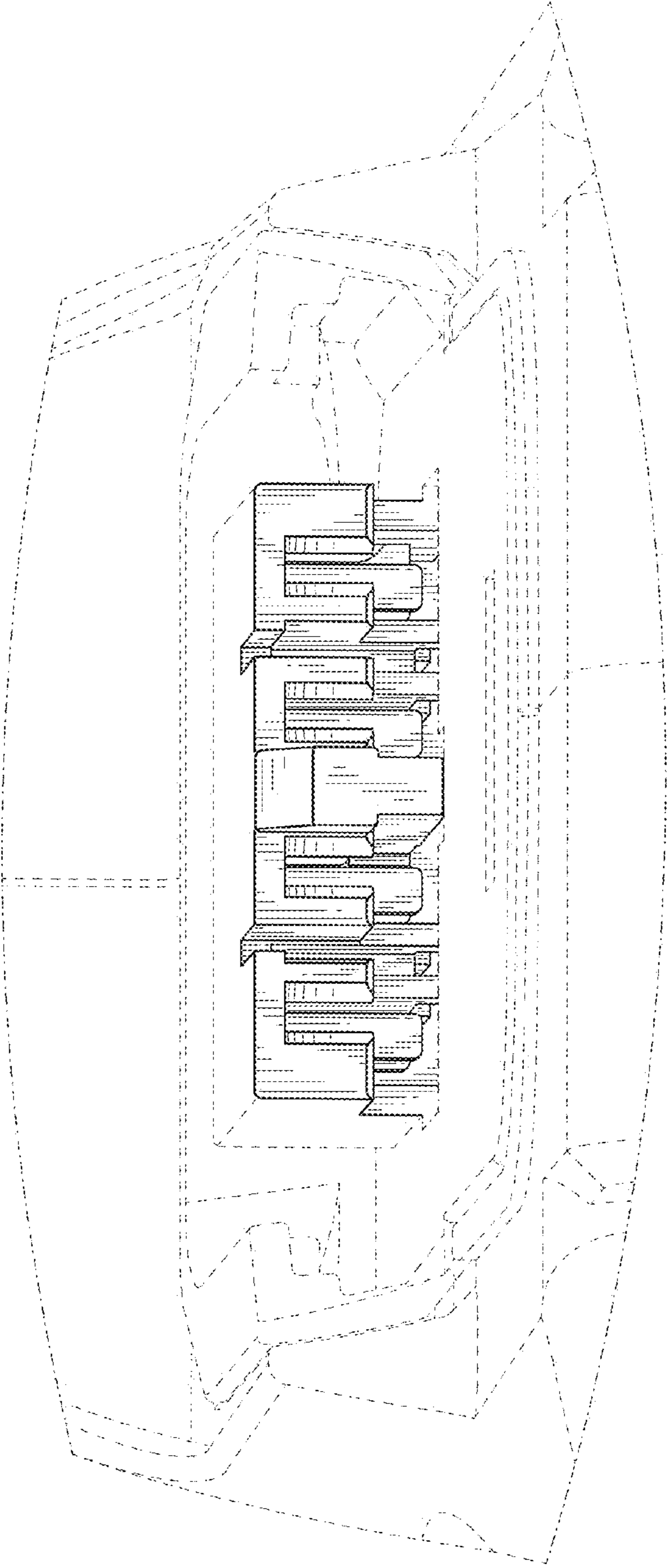

FIG. 2