



US00D754424S

(12) **United States Design Patent**
Spring

(10) **Patent No.:** **US D754,424 S**

(45) **Date of Patent:** **** *Apr. 26, 2016**

(54) **FOOTWEAR**

(71) Applicant: **Sorel Corporation**, Portland, OR (US)

(72) Inventor: **Angie Spring**, Portland, OR (US)

(73) Assignee: **Sorel Corporation**, Portland, OR (US)

(*) Notice: This patent is subject to a terminal disclaimer.

(**) Term: **14 Years**

(21) Appl. No.: **29/470,306**

(22) Filed: **Oct. 18, 2013**

(51) **LOC (10) Cl.** **02-04**

(52) **U.S. Cl.**
USPC **D2/960**

(58) **Field of Classification Search**
USPC D2/902, 906, 908, 916, 918, 925,
D2/946-962, 977; 36/3 B, 22 R, 24.5, 25 R,
36/28, 32 R, 34 R, 59 C, 67 A, 103
See application file for complete search history.

(56) **References Cited**

U.S. PATENT DOCUMENTS

2,928,192	A *	3/1960	Green	36/32 R
D247,334	S *	2/1978	Sasaki	D2/908
D408,972	S *	5/1999	Greenberg	D2/953
D478,412	S *	8/2003	Adams	D2/960
D496,776	S *	10/2004	Wu	D2/953
D529,697	S *	10/2006	Earle	D2/960
D581,640	S *	12/2008	Earle	D2/956

D610,784	S *	3/2010	Del Biondi	D2/916
D639,032	S *	6/2011	Mitchell	D2/911
D648,107	S *	11/2011	Spring	D2/969
D666,391	S *	9/2012	Van Zyll De Jong et al.	D2/953
D690,917	S *	10/2013	Spring	D2/953
D714,534	S *	10/2014	Spring	D2/960
2009/0188132	A1 *	7/2009	Fujikawa et al.	36/103
2013/0118037	A1 *	5/2013	Bathum et al.	36/103
2014/0026438	A1 *	1/2014	Cortez et al.	36/28

* cited by examiner

Primary Examiner — T. Chase Nelson

(74) *Attorney, Agent, or Firm* — Schwabe, Williamson & Wyatt, P.C.

(57) **CLAIM**

I claim the ornamental design for footwear, as shown and described.

DESCRIPTION

FIG. 1 is a perspective view of footwear, showing my new design;
FIG. 2 is a front view thereof;
FIG. 3 is a back view thereof;
FIG. 4 is a left side view thereof;
FIG. 5 is a right side view thereof;
FIG. 6 is a top view thereof; and,
FIG. 7 is a bottom view thereof.
The dashed lines are included for illustrating environmental structure and form no part of the claimed design.

1 Claim, 7 Drawing Sheets

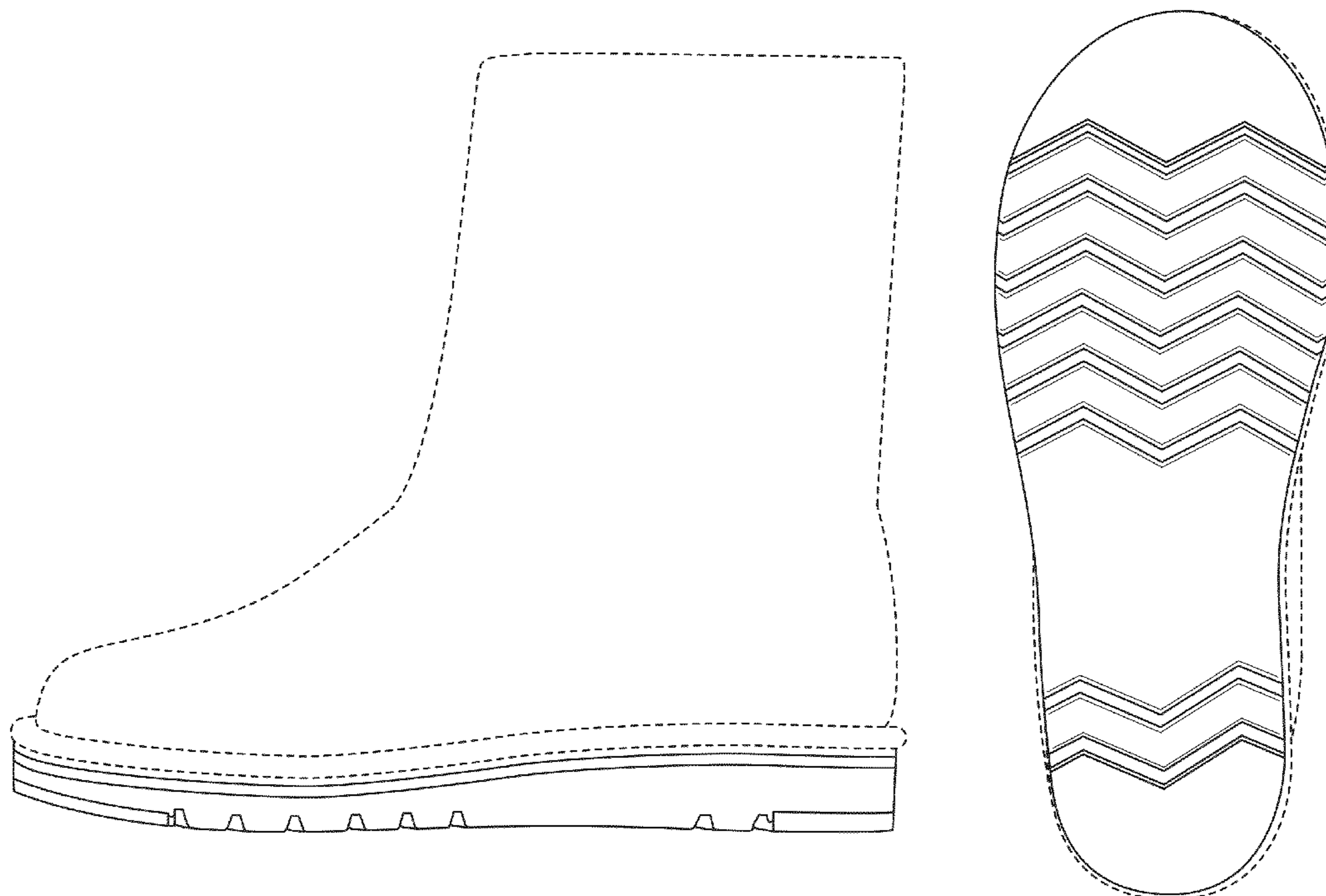

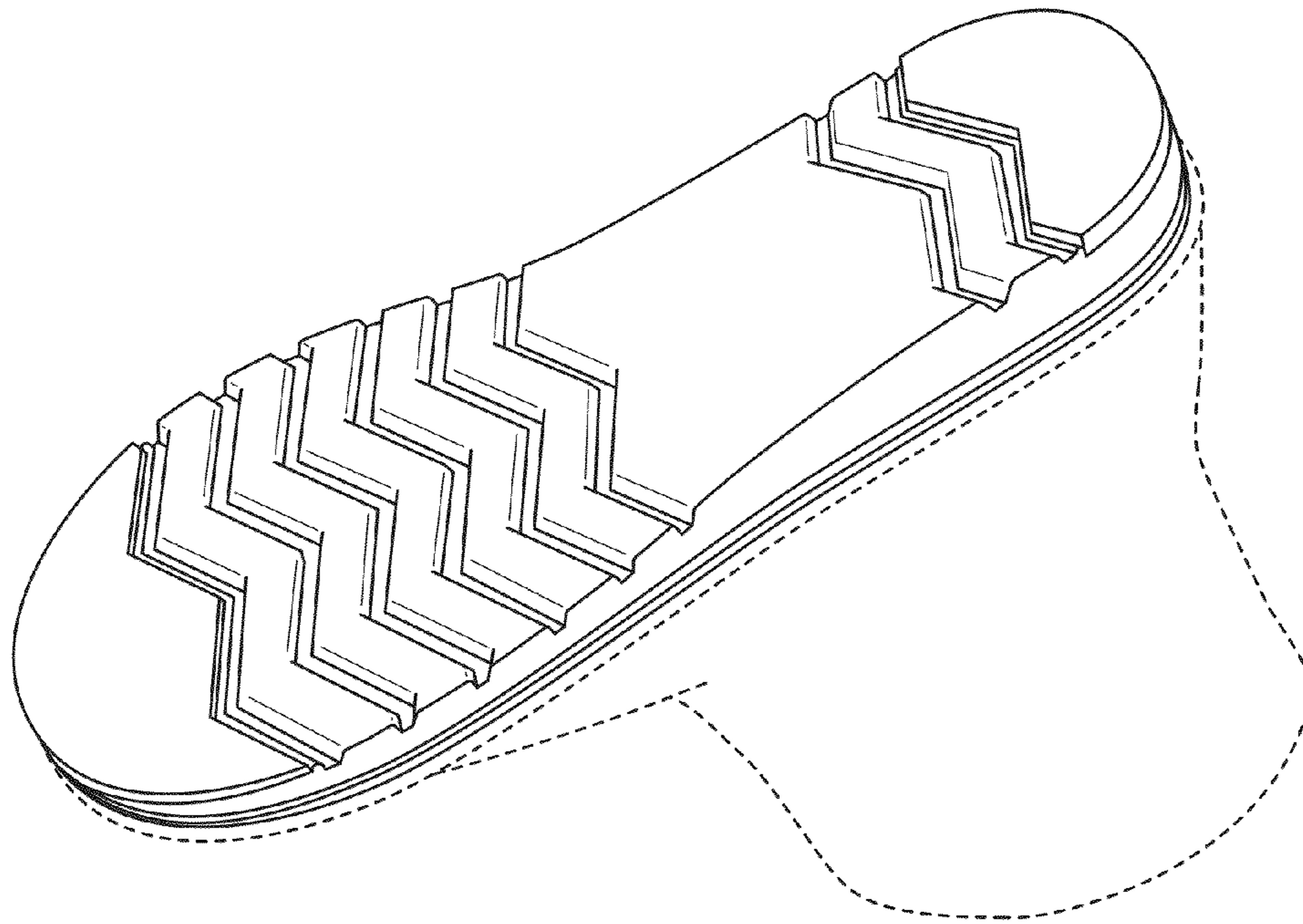

FIG. 1

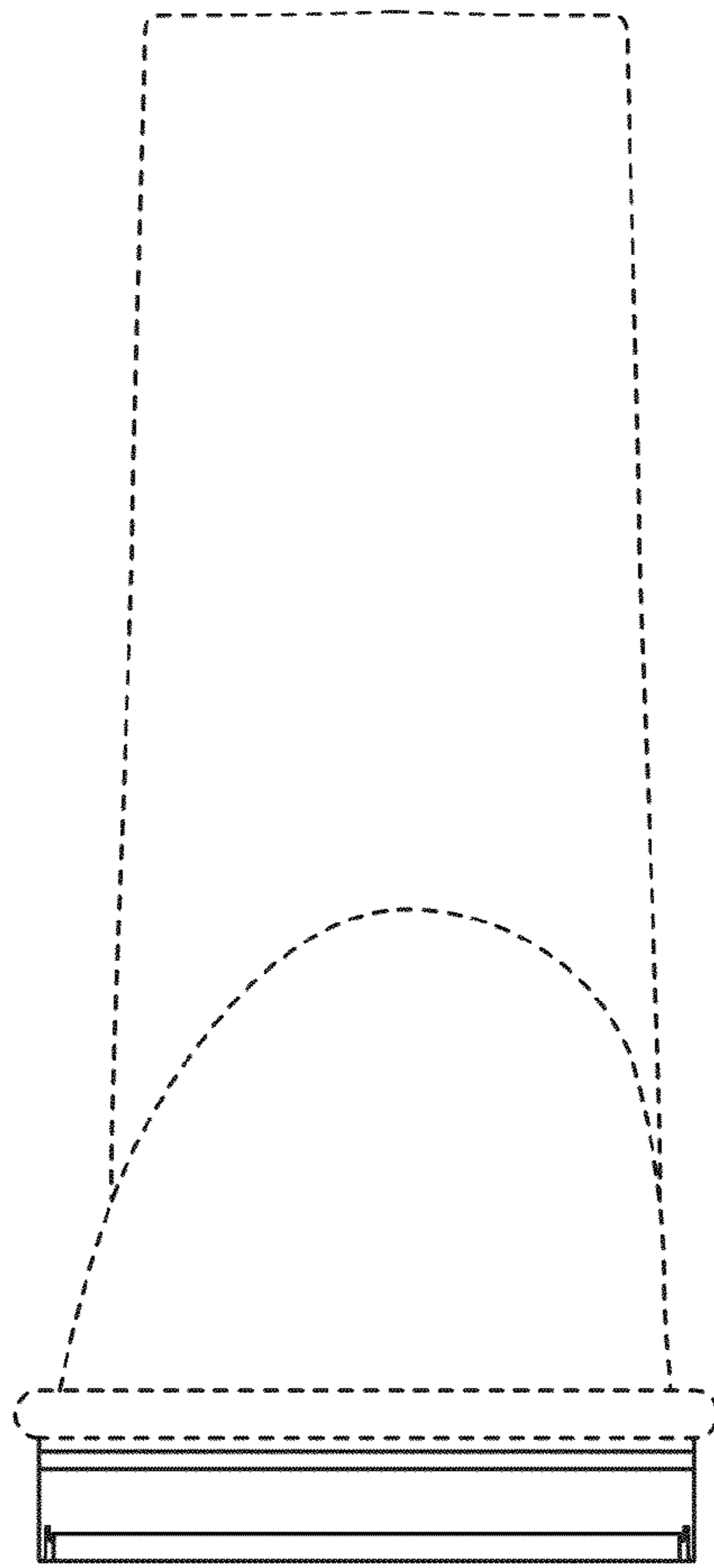

FIG. 2

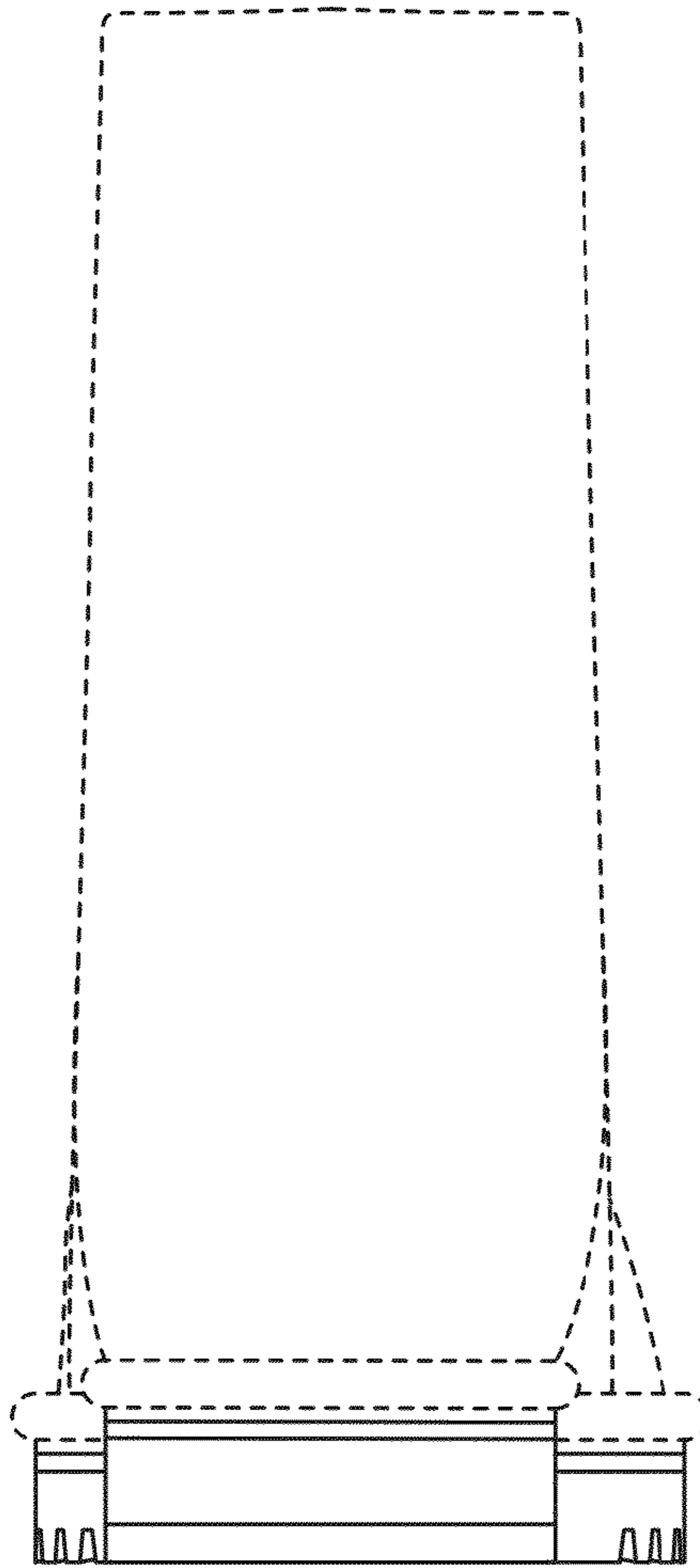

FIG. 3

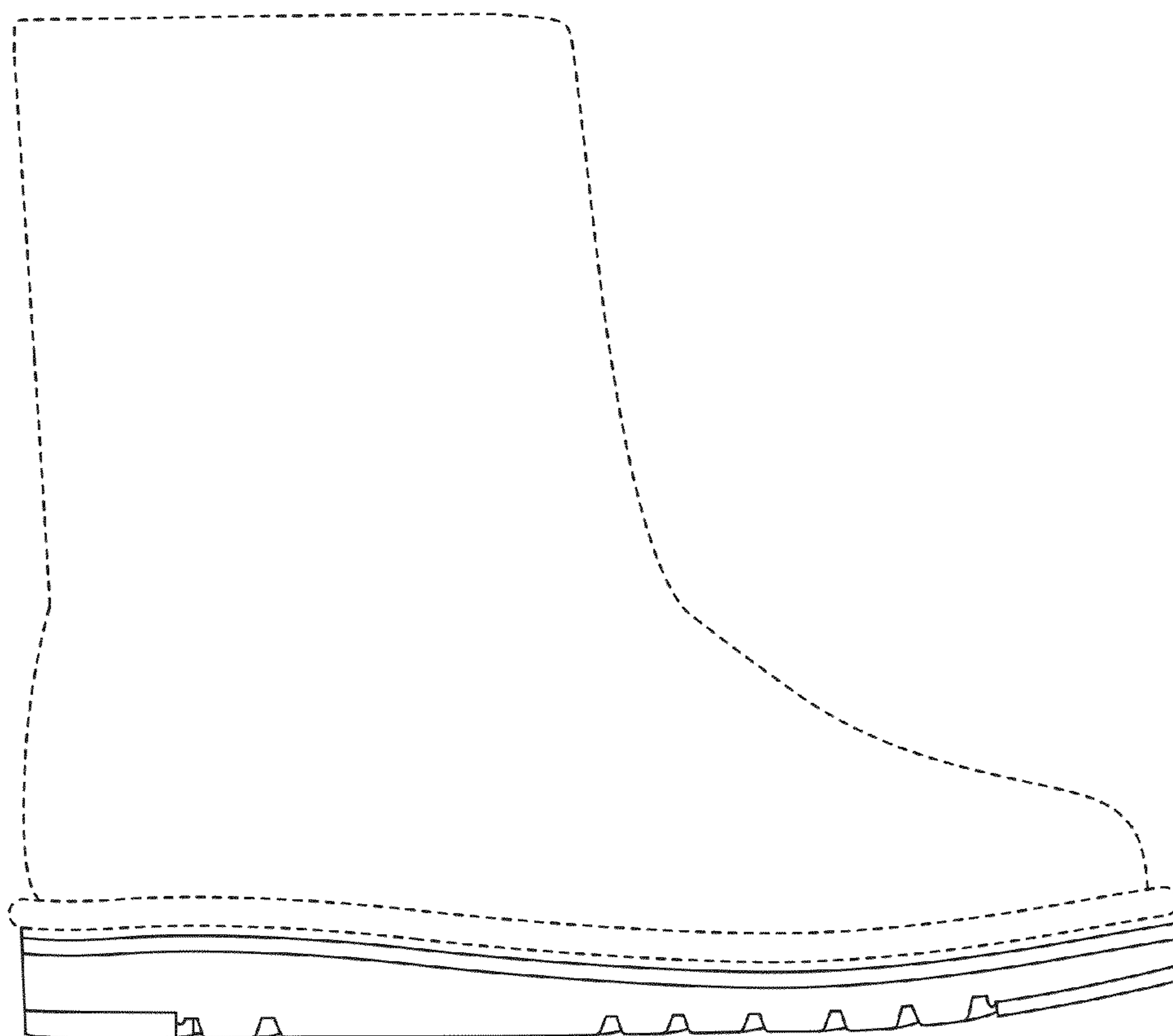

FIG. 4



FIG. 5

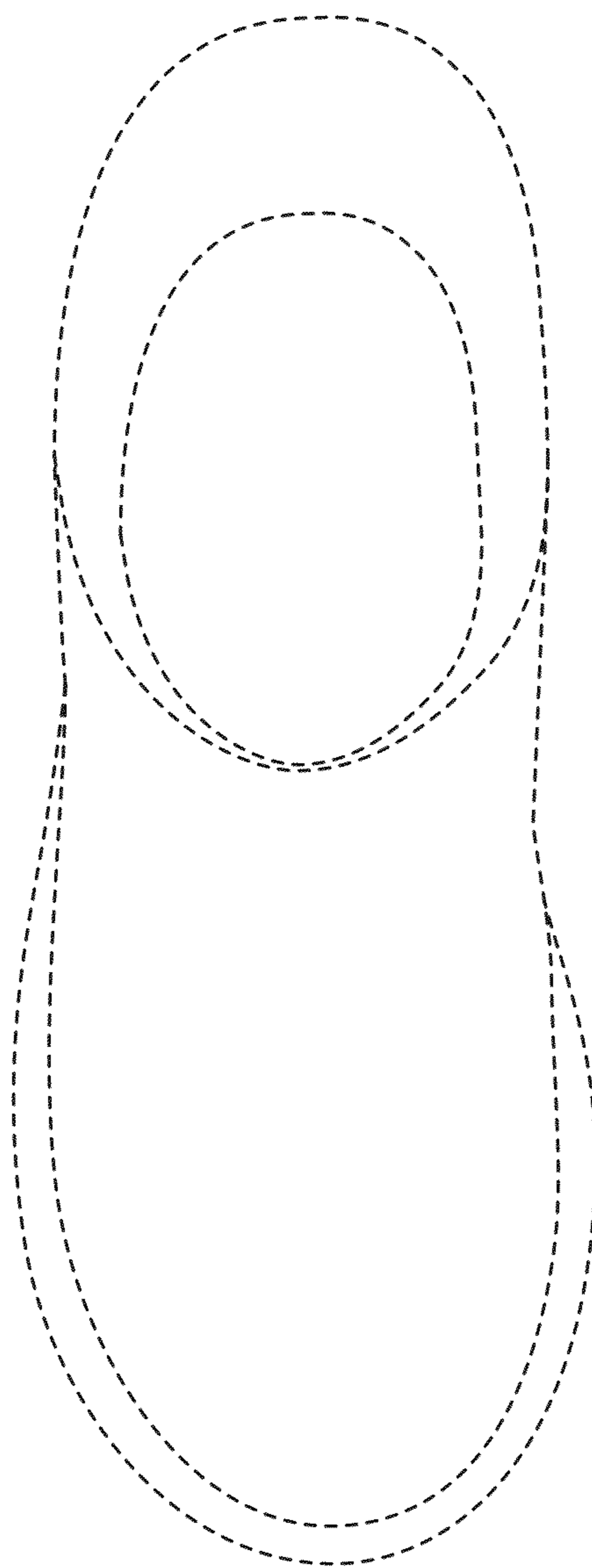

FIG. 6

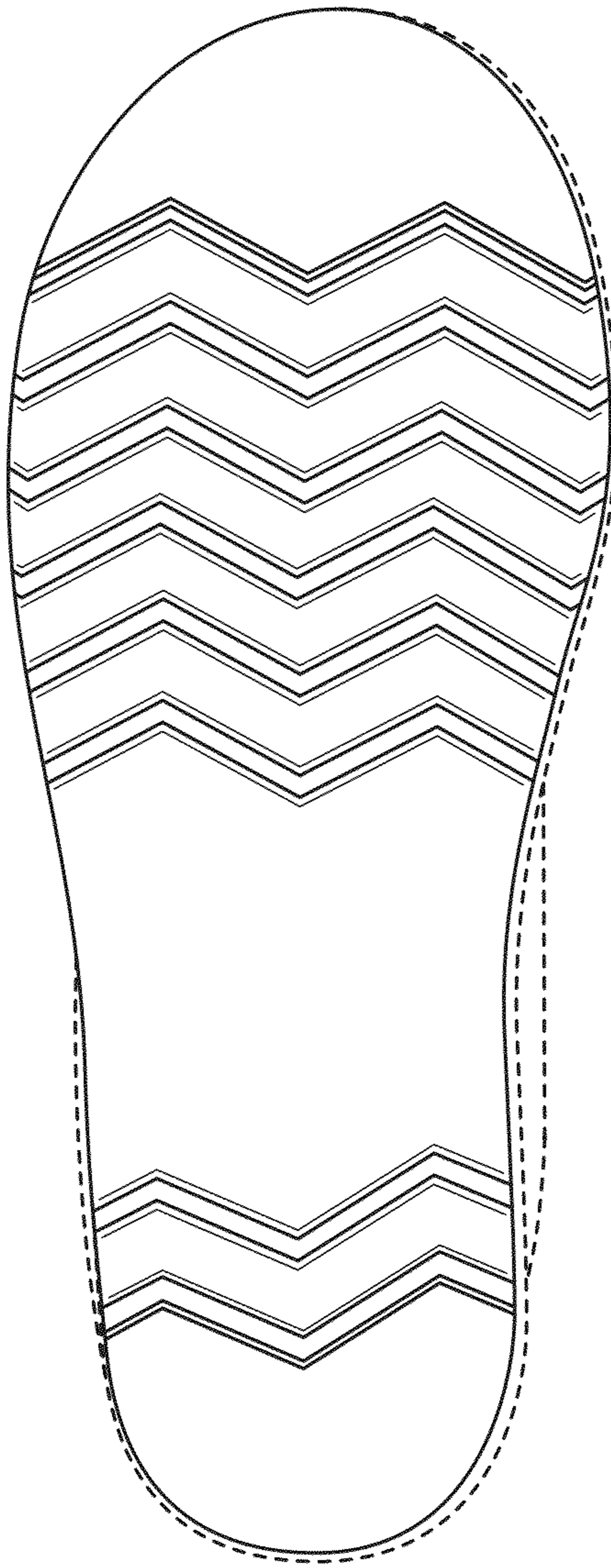

FIG. 7