



US00D754349S

(12) **United States Design Patent**
Eshita et al.

(10) **Patent No.:** **US D754,349 S**
(45) **Date of Patent:** **** Apr. 19, 2016**

(54) **PULSE RATE METER**

(71) Applicant: **OMRON HEALTHCARE Co., Ltd.**,
Kyoto (JP)

(72) Inventors: **Shusuke Eshita**, Kyoto (JP); **Tsuyoshi Oghihara**, Kyoto (JP); **Brian Brigham**, Kyoto (JP)

(73) Assignee: **OMRON HEALTHCARE Co., Ltd.**,
Kyoto (JP)

(**) Term: **14 Years**

(21) Appl. No.: **29/524,520**

(22) Filed: **Apr. 21, 2015**

(30) **Foreign Application Priority Data**

Oct. 30, 2014 (JP) 2014-024358

(51) **LOC (10) Cl.** **24-02**

(52) **U.S. Cl.**
USPC **D24/165**

(58) **Field of Classification Search**
USPC D24/164–168, 186, 187; D10/30–32,
D10/37, 38, 75, 70, 78; D14/344, 138 R
CPC A61B 5/0402; A61B 5/0404; A61B 5/021;
A61B 5/024; A61B 5/02438; A61B 5/681;
A61B 2560/0205; A61B 2560/0462
See application file for complete search history.

(56) **References Cited**

U.S. PATENT DOCUMENTS

D257,236 S * 10/1980 Link D10/30
D348,403 S * 7/1994 Sener D10/32
D546,206 S * 7/2007 Burton D10/38

D608,664 S * 1/2010 Kimura D10/38
D626,436 S * 11/2010 Kimura D10/38
D640,367 S * 6/2011 Lin D24/186
D656,615 S * 3/2012 Tzeng D24/167
D720,635 S * 1/2015 Park D10/70
D738,878 S * 9/2015 Lee D10/104.2
D743,820 S * 11/2015 Song D10/30
2014/0323840 A1 * 10/2014 Ouwerkerk A61B 5/681
600/390

* cited by examiner

Primary Examiner — Anhdao Doan

(74) *Attorney, Agent, or Firm* — Capitol City TechLaw

(57) **CLAIM**

The ornamental design for a pulse rate meter, as shown and described.

DESCRIPTION

FIG. 1 is a front, top, and left side perspective view of a pulse rate meter showing our new design;
FIG. 2 is a rear, bottom, and right side perspective view thereof;
FIG. 3 is a front view thereof;
FIG. 4 is a rear view thereof;
FIG. 5 is a top view thereof;
FIG. 6 is a bottom view thereof;
FIG. 7 is a right side view thereof; and,
FIG. 8 is a left side view thereof.

The dashed broken lines shown in the figures are included for the purpose of illustrating portions of the pulse rate meter that form no part of the claimed design. The dot-dash broken lines shown in the figures define the bounds of the claimed design and form no part of the claimed design.

1 Claim, 8 Drawing Sheets

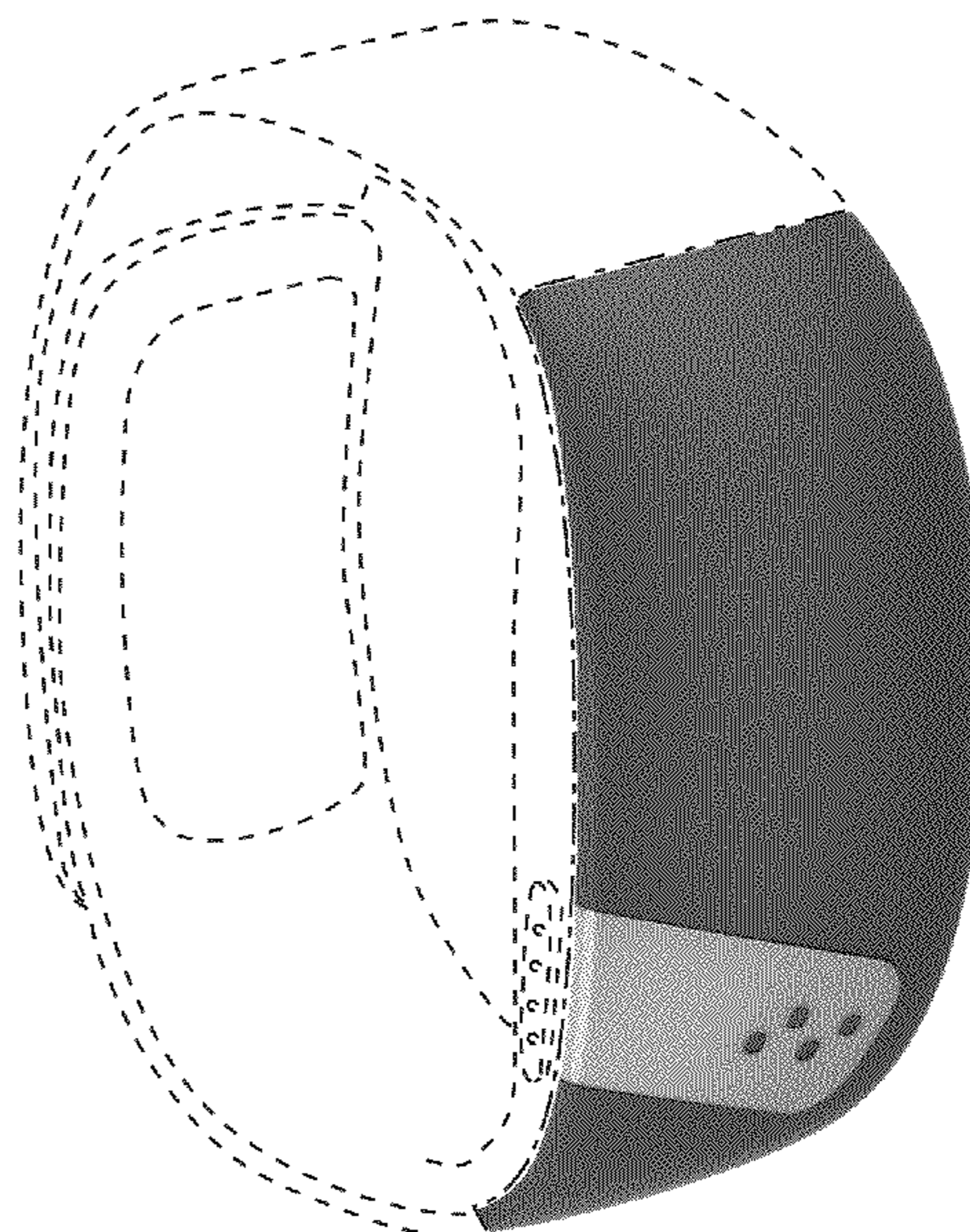

FIG. 1

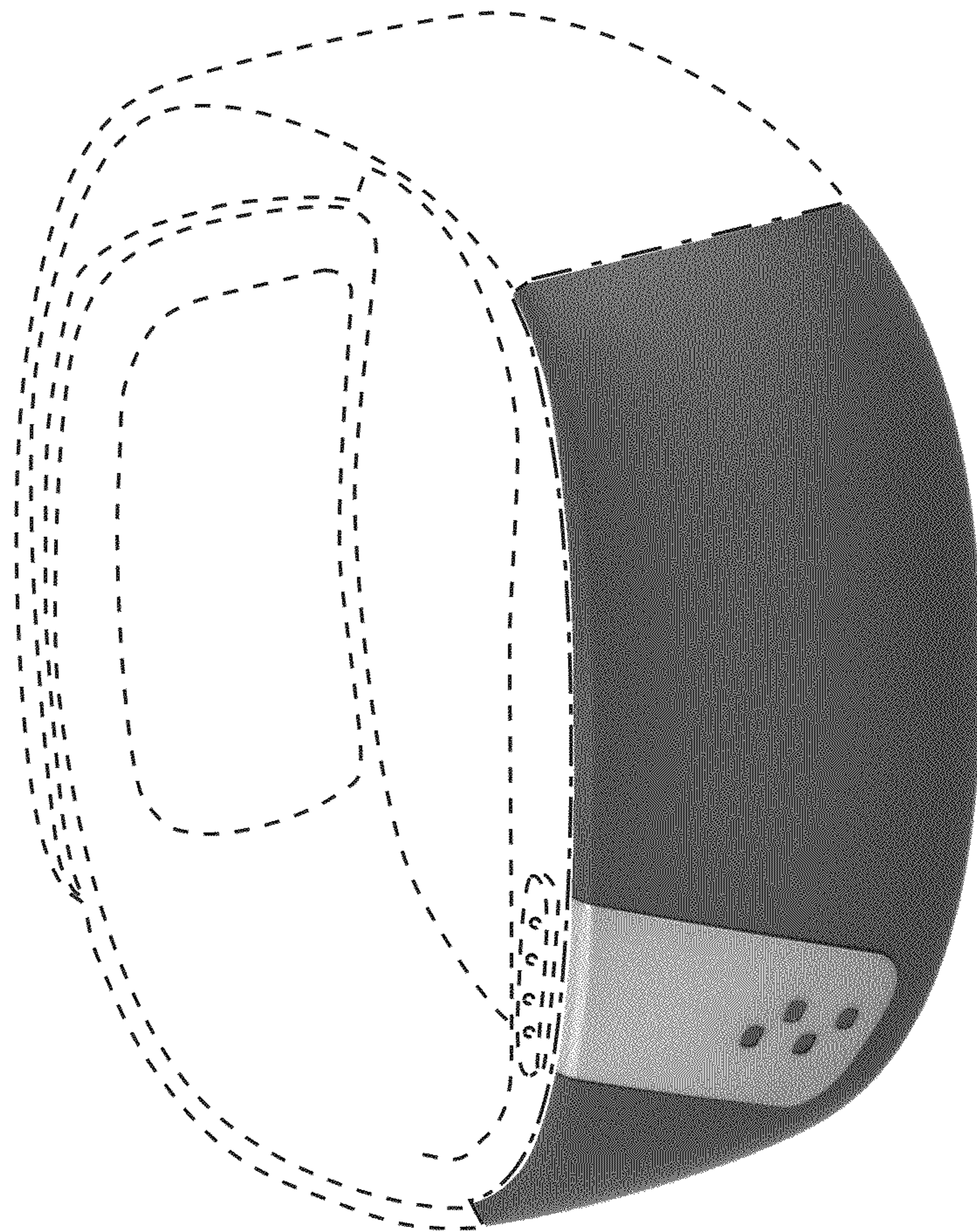

FIG.2

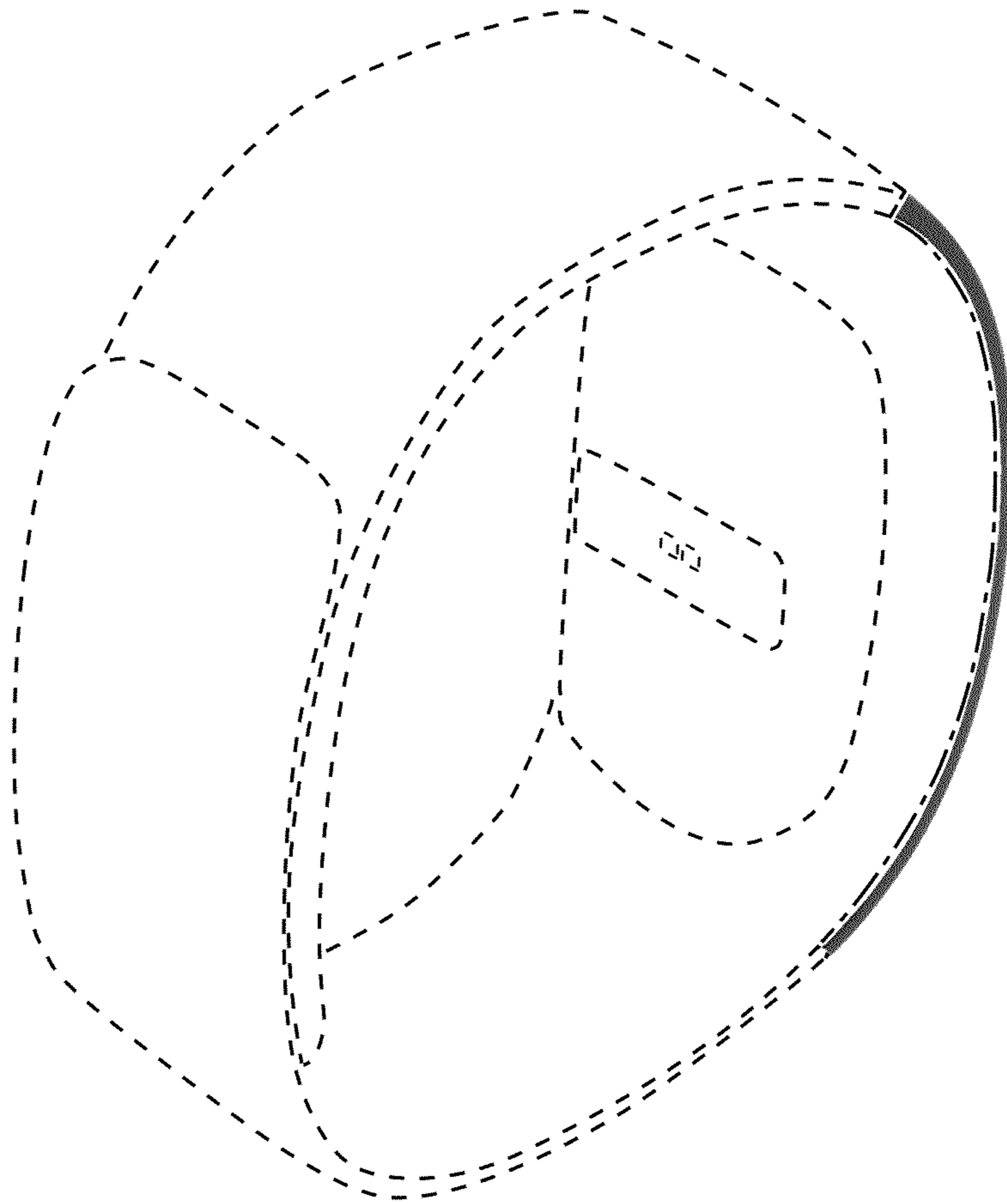

FIG.3

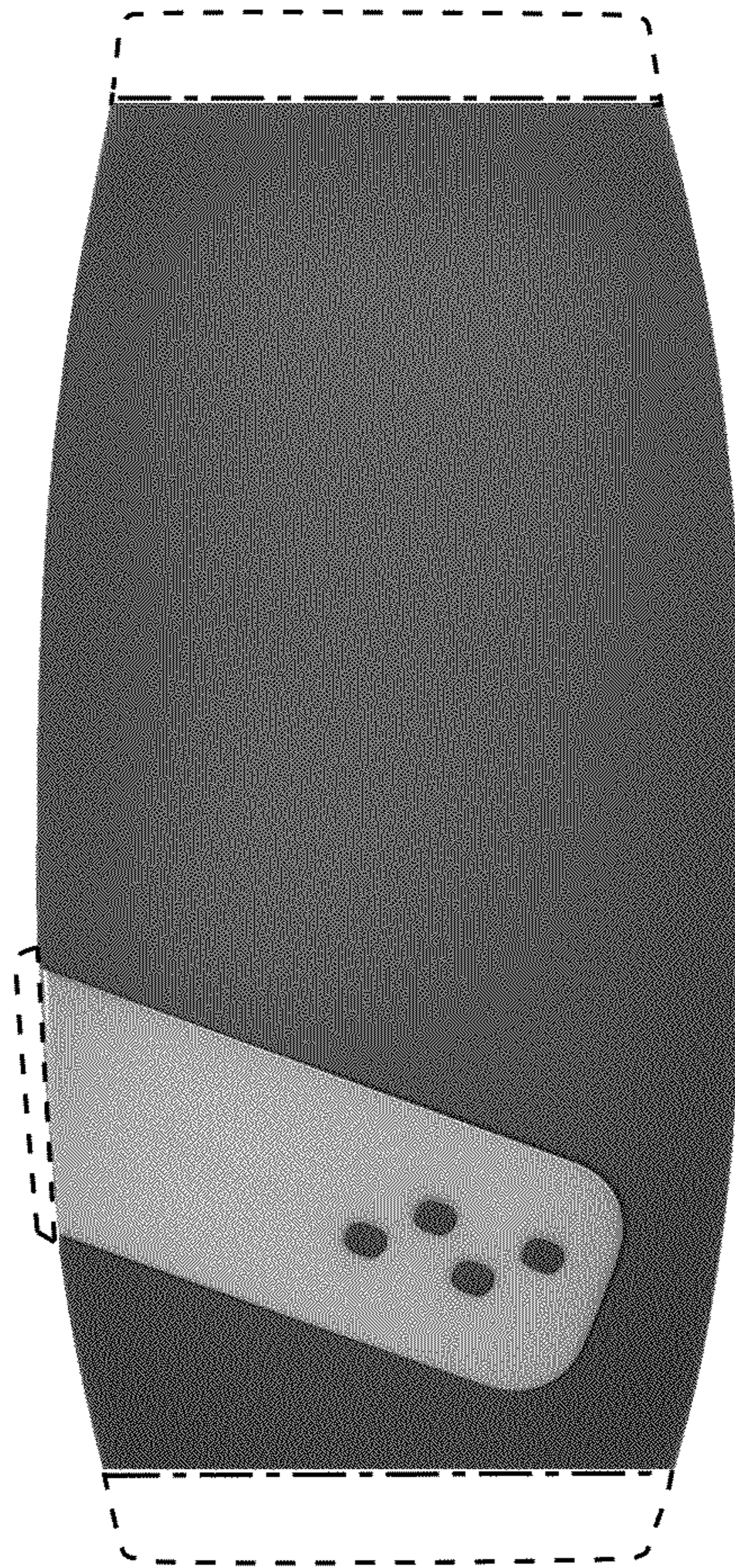

FIG.4

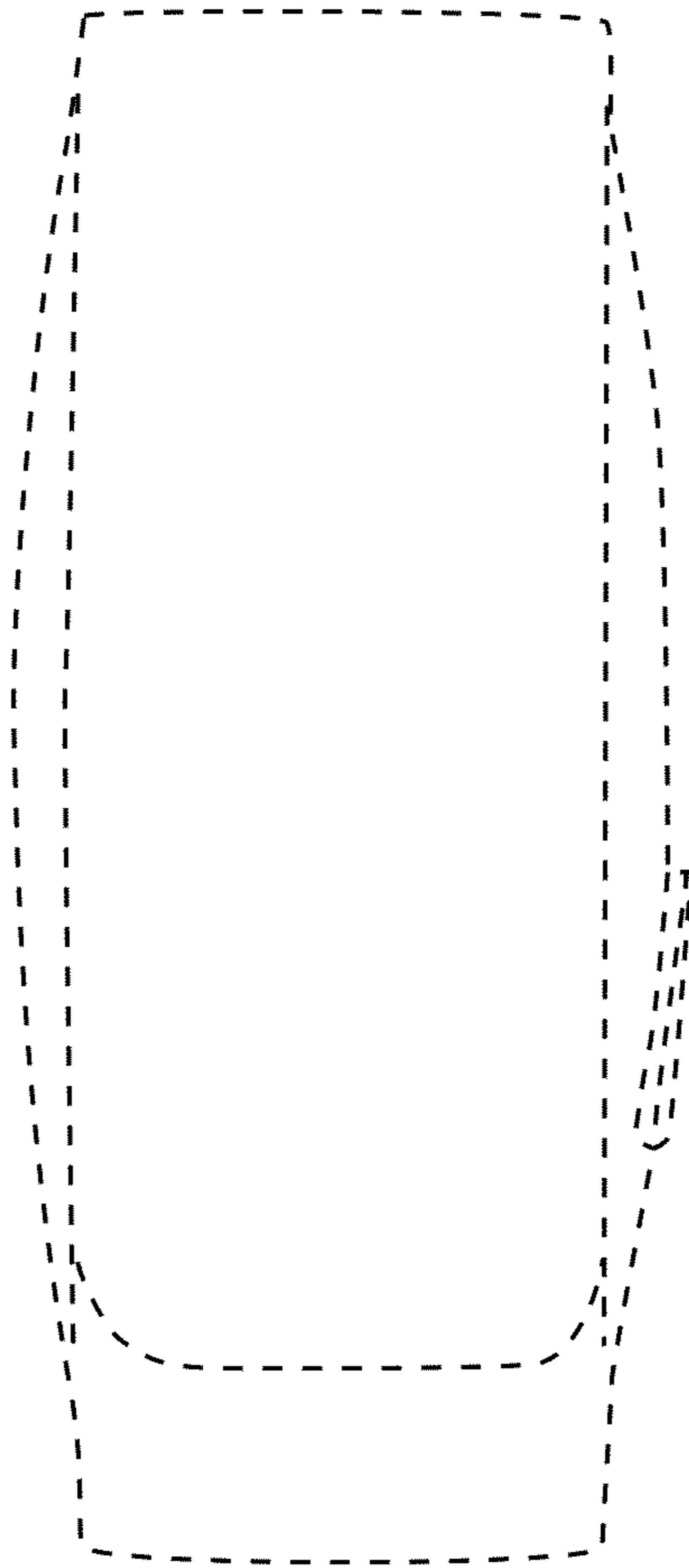

FIG.5

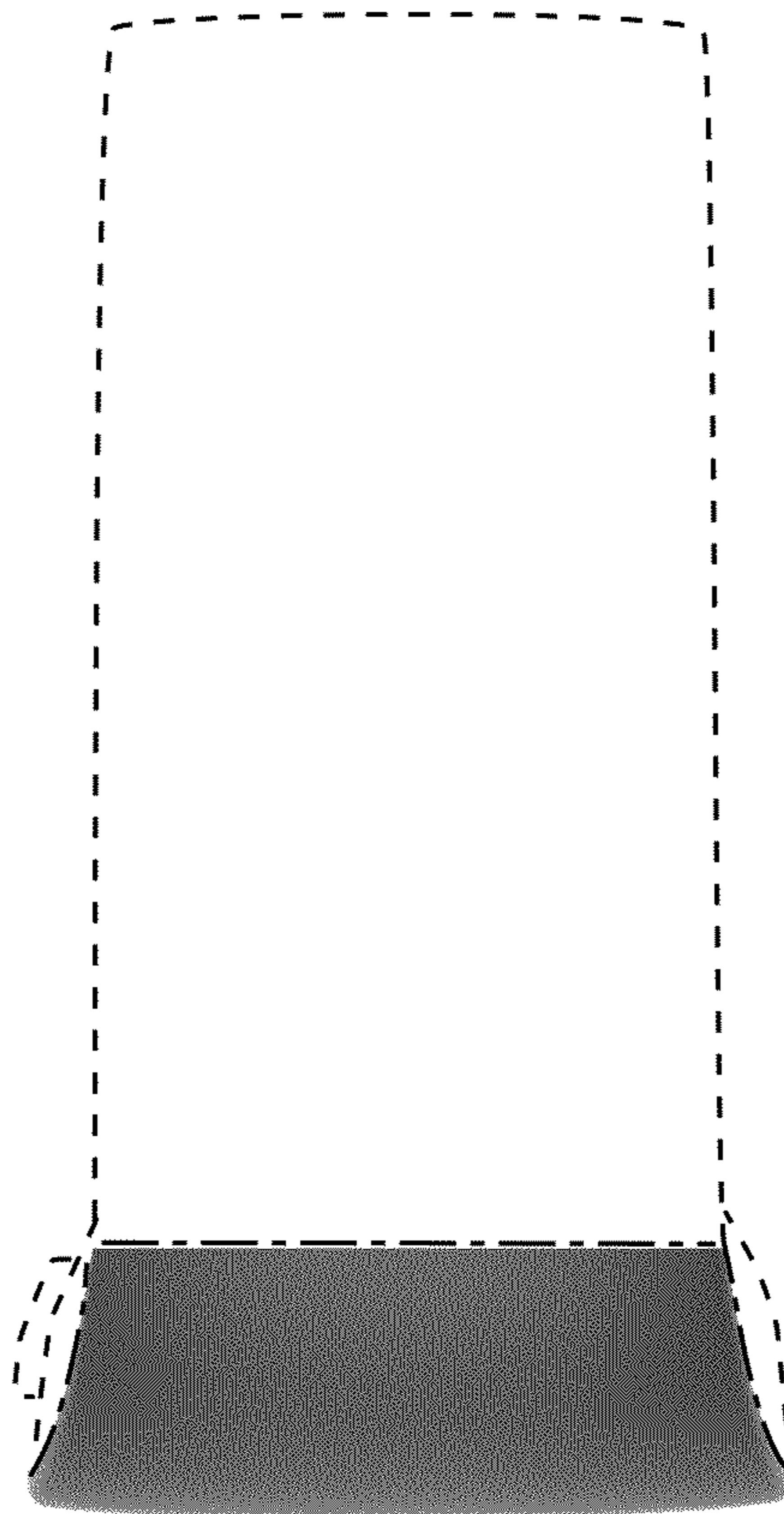

FIG.6

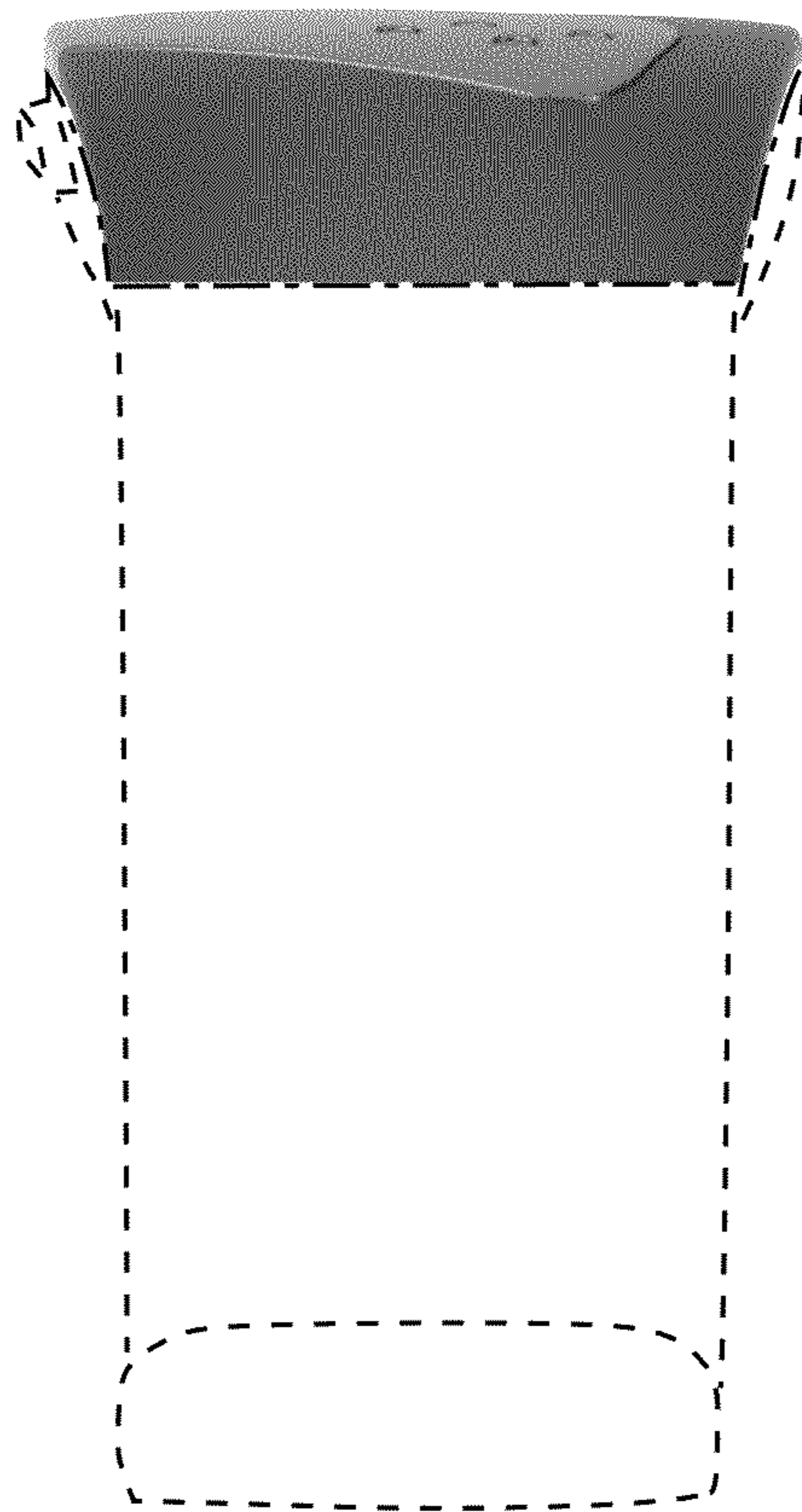

FIG.7

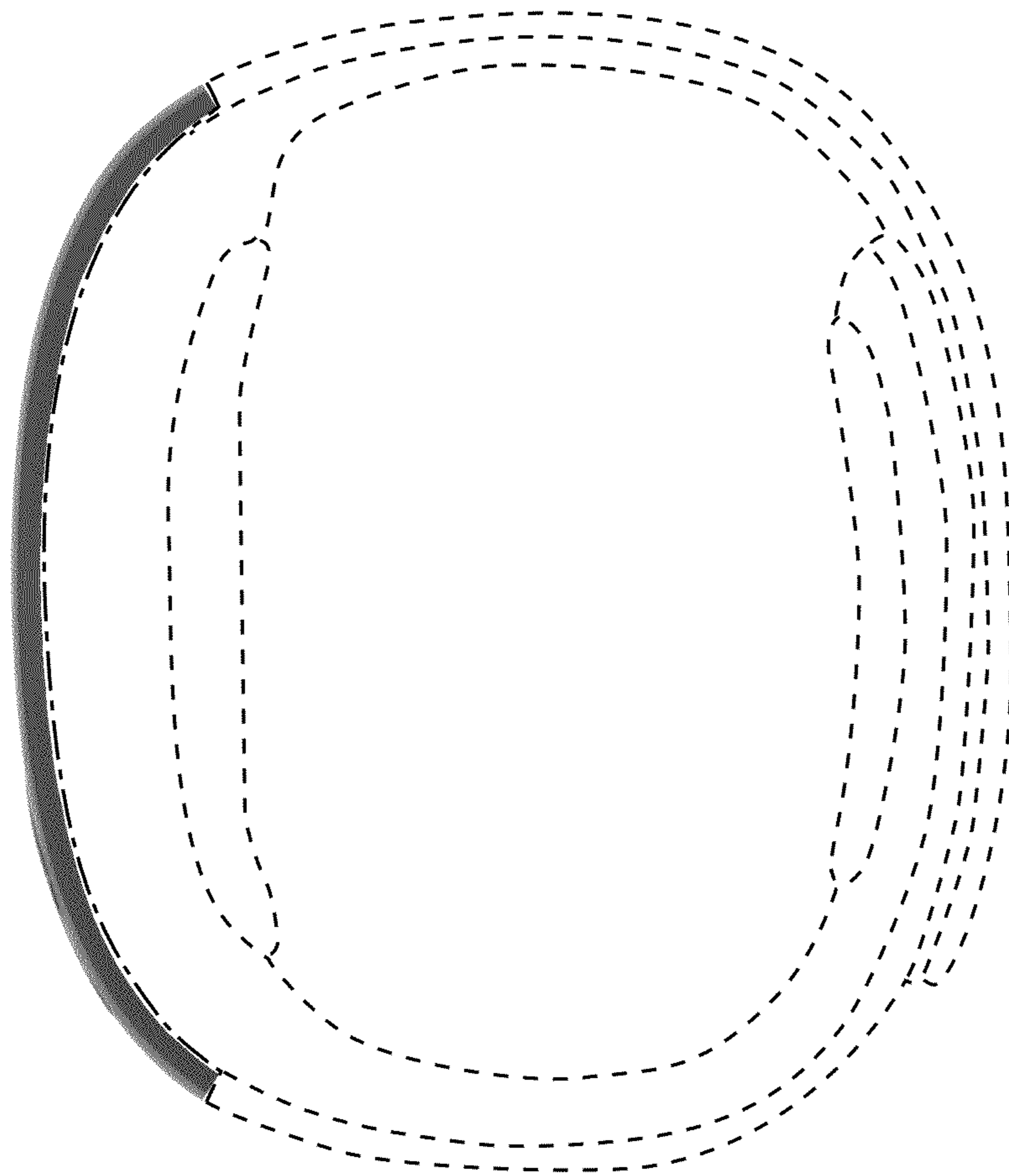

FIG. 8

