



US00D754329S

(12) **United States Design Patent**
Fleischer

(10) **Patent No.:** **US D754,329 S**
(45) **Date of Patent:** **** Apr. 19, 2016**

(54) **MOUTHPIECE FOR MEDICAL DEVICES**

(71) Applicant: **MEDICUS ENGINEERING ApS,**
Aarhus N (DK)

(72) Inventor: **Jesper Fleischer,** Højbjerg (DK)

(73) Assignee: **Medicus Engineering APS,** Aarhus N.
(DK)

(**) Term: **14 Years**

(21) Appl. No.: **29/474,586**

(22) Filed: **Nov. 12, 2014**

(51) **LOC (10) Cl.** **29-02**

(52) **U.S. Cl.**
USPC **D24/110.5**

(58) **Field of Classification Search**
USPC D24/108, 110, 110.4, 110.5, 127, 164
CPC . A61M 15/0065; A61M 15/00; A61M 11/00;
A61M 11/02; A61M 11/04; A61M 11/005;
A61M 15/0085; A61M 16/0003; A61M
15/0005; A61B 5/087; A61B 5/0871; A61B
5/091; A61B 5/097; A63B 23/18
See application file for complete search history.

(56) **References Cited**

U.S. PATENT DOCUMENTS

D32,151 S *	1/1900	Stevens	D24/110
D214,605 S *	7/1969	Best	D24/110
D214,606 S *	7/1969	Best	D24/110
D214,972 S *	8/1969	Katerndahl	D24/110
D238,712 S *	2/1976	Gray	D24/110

D266,695 S *	10/1982	Trammll	D21/411
D281,011 S *	10/1985	Helfer	D24/110
4,620,670 A *	11/1986	Hughes	A61M 15/00 128/200.21
D295,797 S *	5/1988	Bono	D24/110.5
D335,343 S *	5/1993	Jones	D24/110
D395,083 S *	6/1998	Forman	D24/110.5
D411,010 S *	6/1999	Harbrecht	D24/164
D511,210 S *	11/2005	Cardona Burrull	D24/110.5
D528,655 S *	9/2006	Clawson	D24/110
D556,902 S *	12/2007	Allen	D24/110.5
D556,908 S *	12/2007	Jones	D24/164
D692,140 S *	10/2013	Alvino	D24/164
D692,555 S *	10/2013	Maksym	D24/110
8,616,195 B2 *	12/2013	Power	A61M 15/0085 128/200.14

* cited by examiner

Primary Examiner — Barbara Fox

Assistant Examiner — Lilyana Bekic

(74) *Attorney, Agent, or Firm* — Dykema Gossett PLLC

(57) **CLAIM**

The ornamental design for a mouthpiece for medical devices, as shown and described.

DESCRIPTION

FIG. 1 is a perspective view of a mouthpiece for medical devices showing my new design, FIG. 2 is a second perspective view thereof, FIG. 3 is a third perspective view thereof, FIG. 4 is a side view thereof, FIG. 5 is an end view thereof; and, FIG. 6 is a top view thereof.

1 Claim, 6 Drawing Sheets

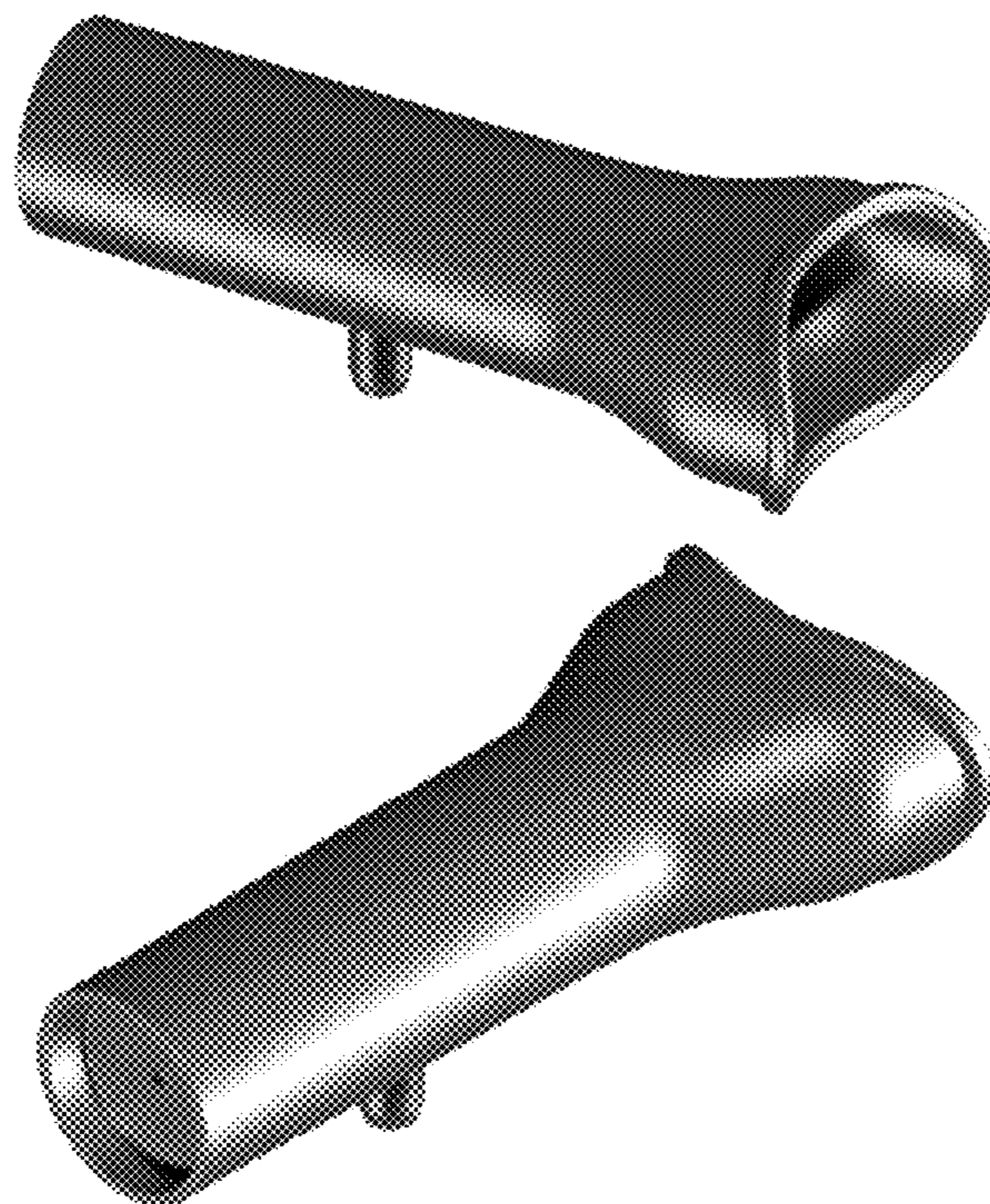

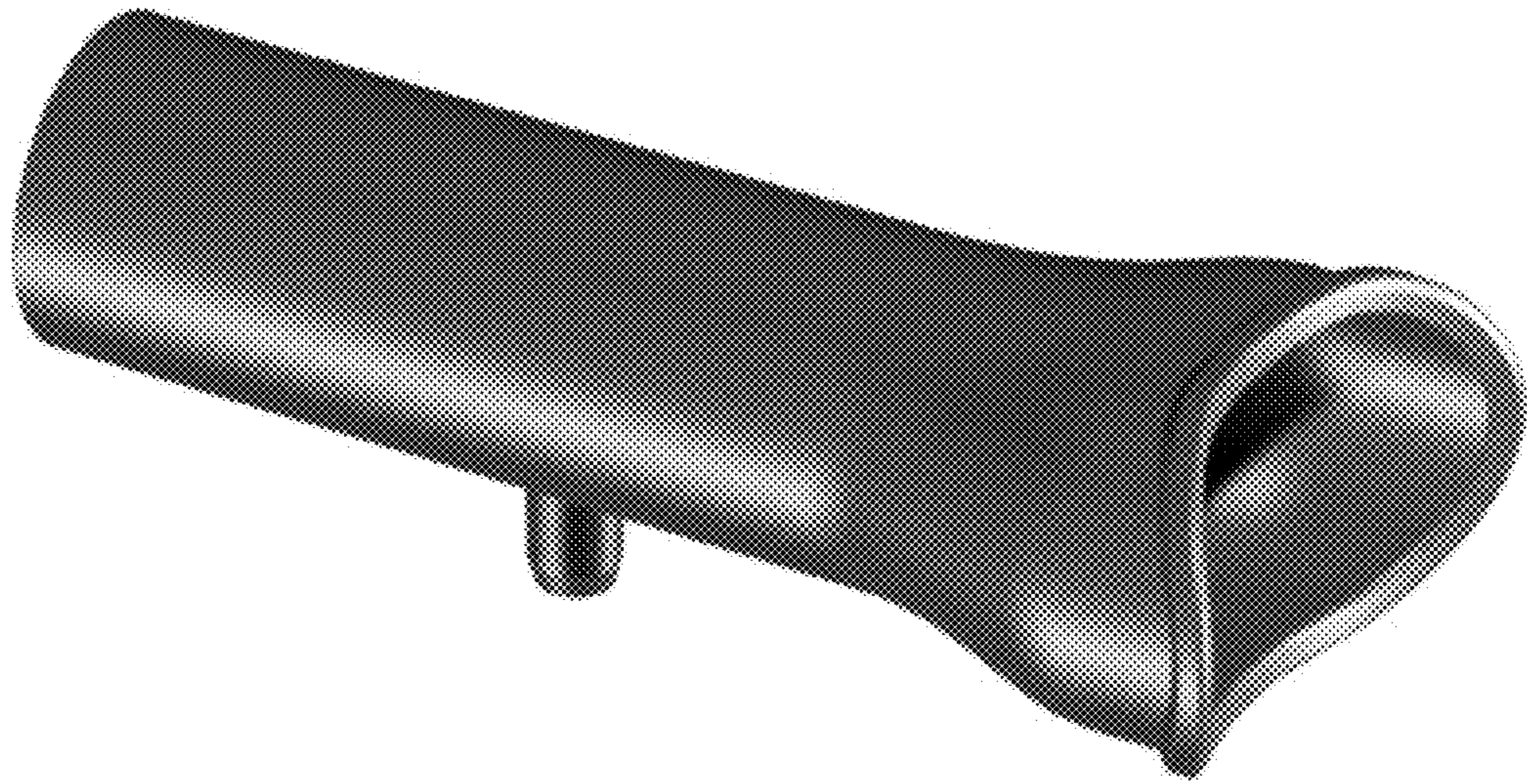

FIG. 1

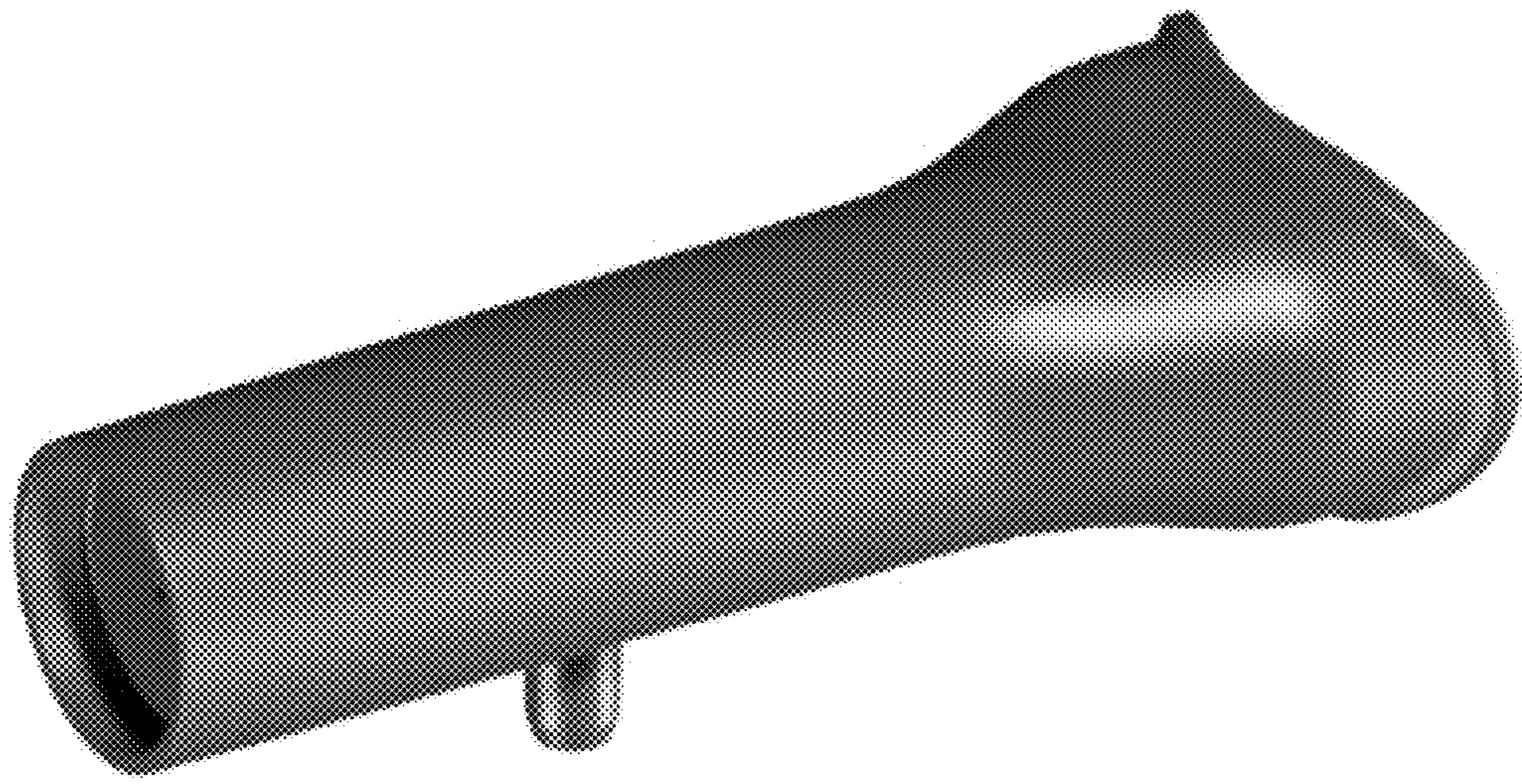

FIG. 2

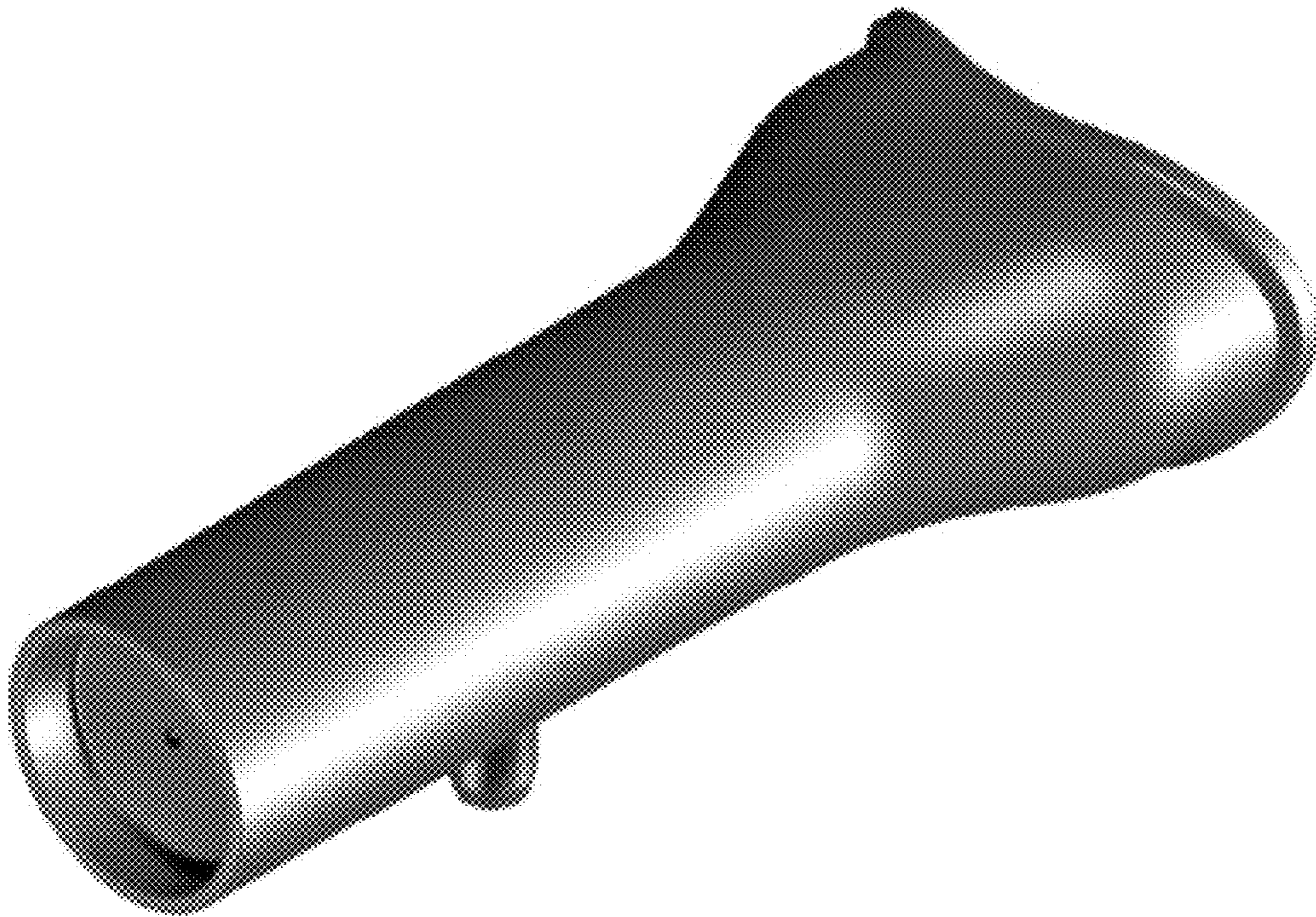

FIG. 3

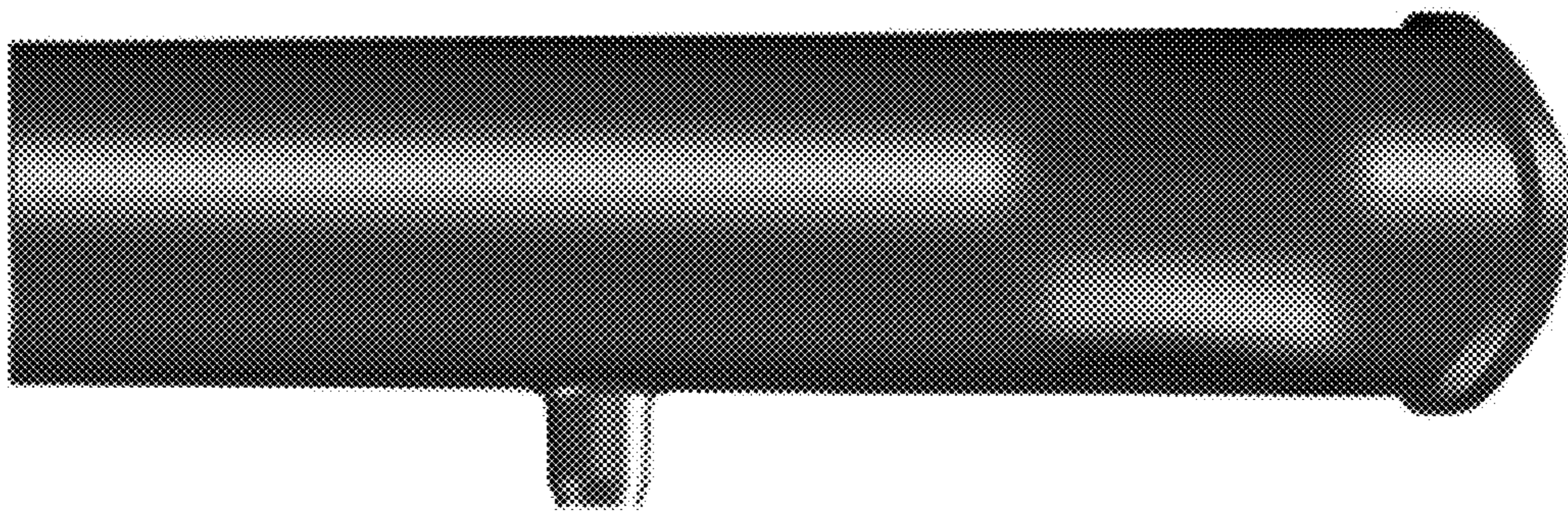

FIG. 4



FIG. 5

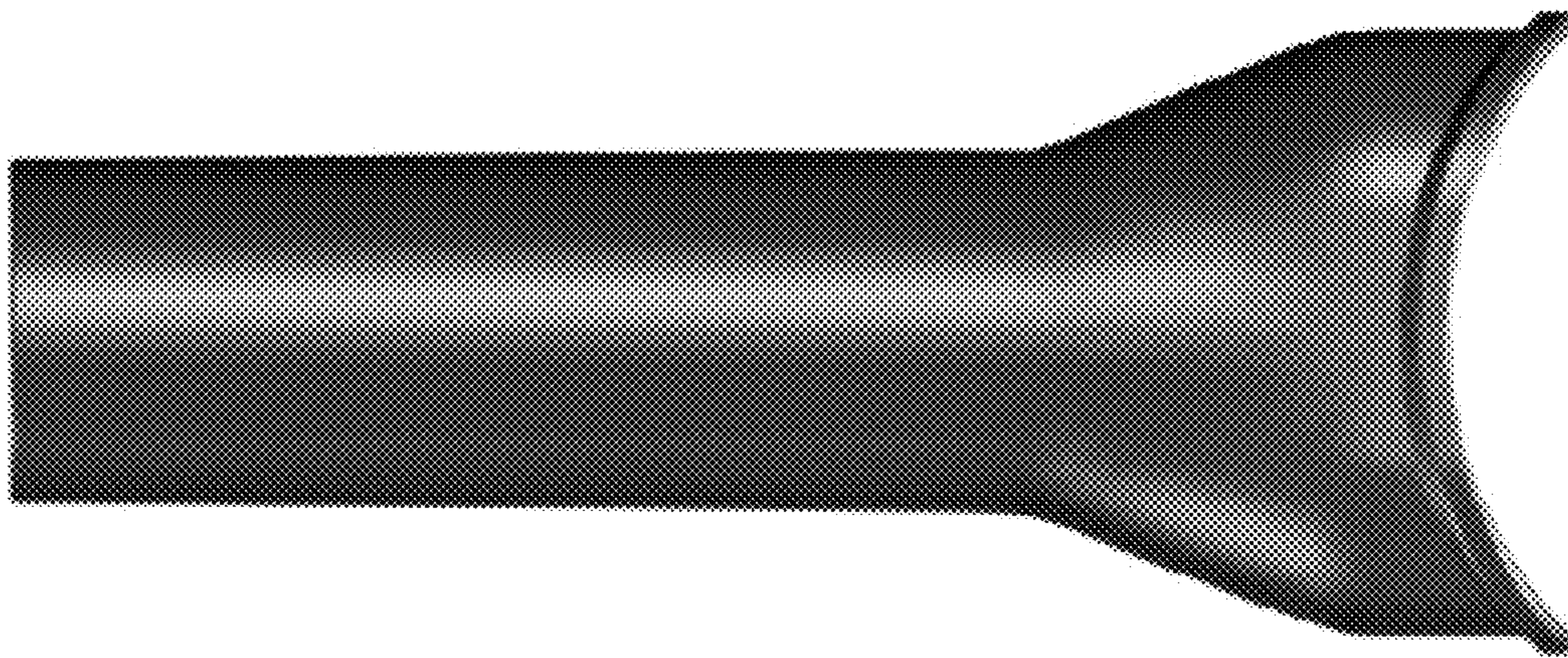

FIG. 6