



US00D754289S

(12) **United States Design Patent**
Roden

(10) **Patent No.:** **US D754,289 S**
(45) **Date of Patent:** **** Apr. 19, 2016**

(54) **VALVE ASSEMBLY**

(71) Applicant: **TYL, Inc.**, Fort Worth, TX (US)

(72) Inventor: **Tripp Roden**, Keller, TX (US)

(73) Assignee: **TYL, Inc.**, Fort Worth, TX (US)

(**) Term: **14 Years**

(21) Appl. No.: **29/503,914**

(22) Filed: **Sep. 30, 2014**

(51) **LOC (10) Cl.** **23-01**

(52) **U.S. Cl.**
USPC **D23/233**

(58) **Field of Classification Search**
USPC D23/233-237, 244-249; 137/170-174,
137/549, 625.22, 625.47, 170.2, 170.4,
137/170.6; 251/315.14, 309, 310
See application file for complete search history.

(56) **References Cited**

U.S. PATENT DOCUMENTS

D412,561 S	8/1999	Voo	
D470,222 S	2/2003	Nortier	
D479,307 S	9/2003	Beltran	
D531,697 S	11/2006	Hofmann	
D638,521 S	5/2011	Matusche	
D639,392 S	6/2011	Yamada	
D690,390 S	9/2013	Garm et al.	
D697,587 S	1/2014	Nissan	
D705,396 S	5/2014	Roden	
D732,143 S *	6/2015	Roden	D23/233
2009/0272194 A1	11/2009	Weingarten	

OTHER PUBLICATIONS

Photograph of valve assembly, taken before Mar. 15, 2013, 1 page.
Photograph of valve assemblies, dated Jul. 25, 2012, 1 page.
2 photographs believed to show alternate views of the upper valve assembly in the Jul. 25, 2012, photograph, 2 pages.
Neptune Chemical Feed Systems, Bulletin FDP/CFS-08, Neptune Chemical Pump Company (2008), 6 pages.
U.S. Appl. No. 29/488,467, filed Apr. 18, 2014.

* cited by examiner

Primary Examiner — Cynthia Ramirez

(74) *Attorney, Agent, or Firm* — Sterne, Kessler, Goldstein & Fox P.L.L.C.

(57) **CLAIM**

The ornamental design for a valve assembly, as shown and described.

DESCRIPTION

FIG. 1 is a top front perspective view of a valve assembly showing our new design;
FIG. 2 is a front view thereof;
FIG. 3 is a rear view thereof;
FIG. 4 is a right side view thereof;
FIG. 5 is a left side view thereof;
FIG. 6 is a top view thereof; and,
FIG. 7 is a bottom view thereof.
The broken lines in the Figures show portions of the valve assembly that form no part of the claimed design.

1 Claim, 6 Drawing Sheets

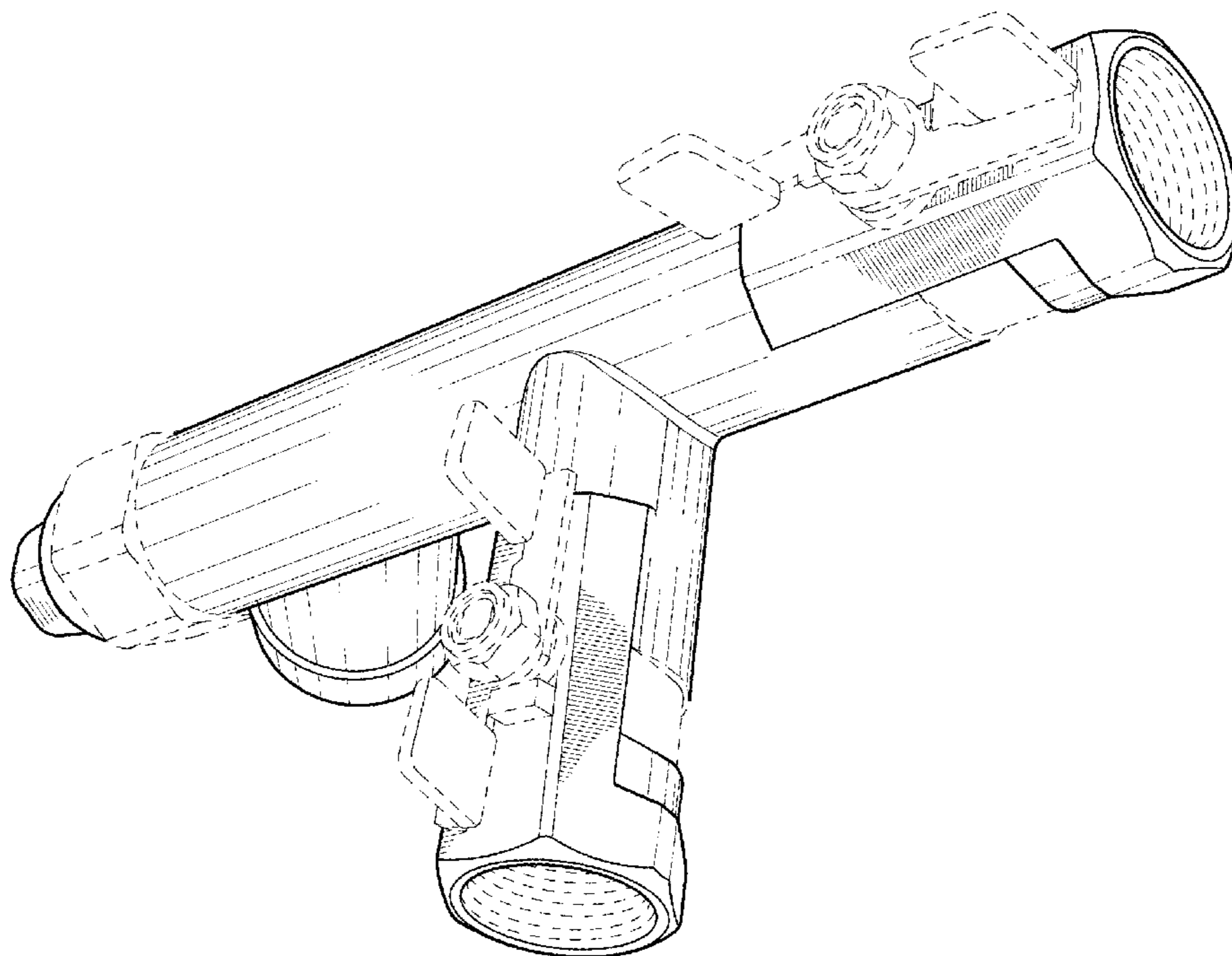

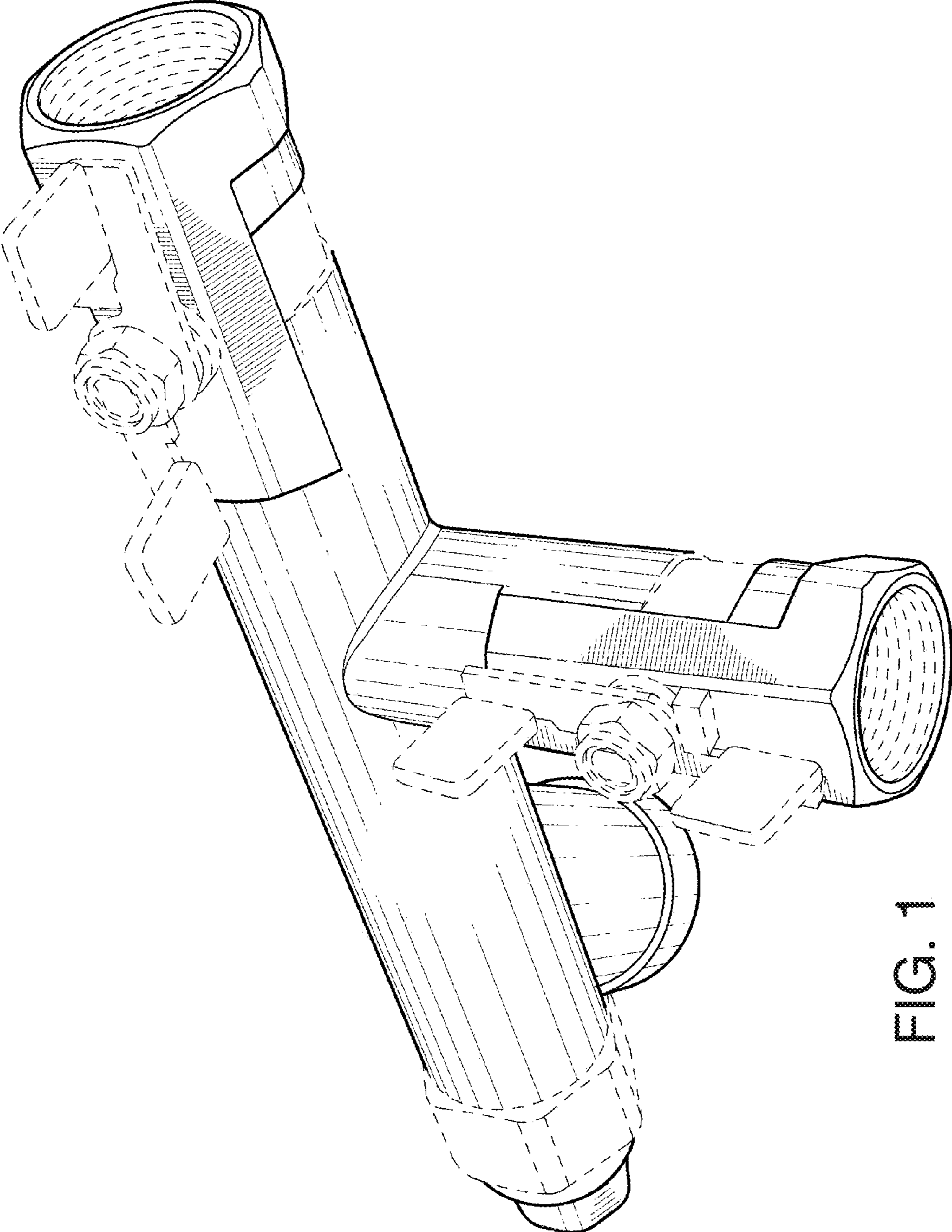

FIG. 1

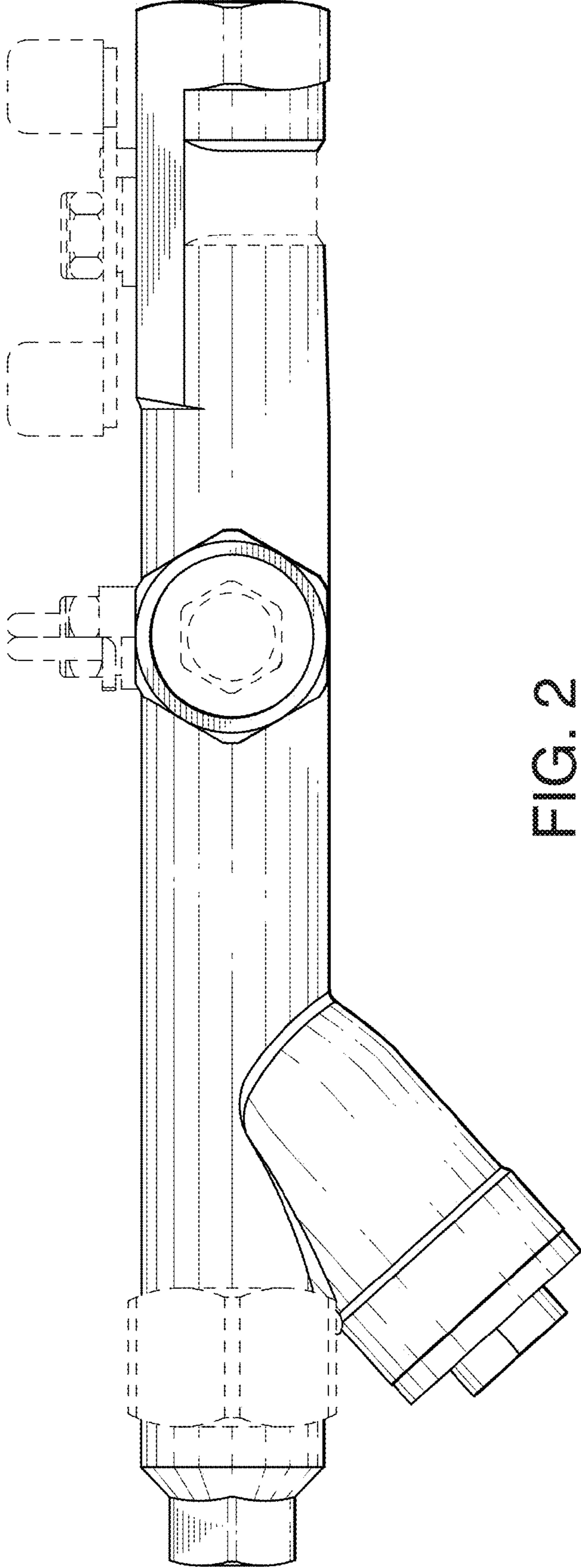

FIG. 2

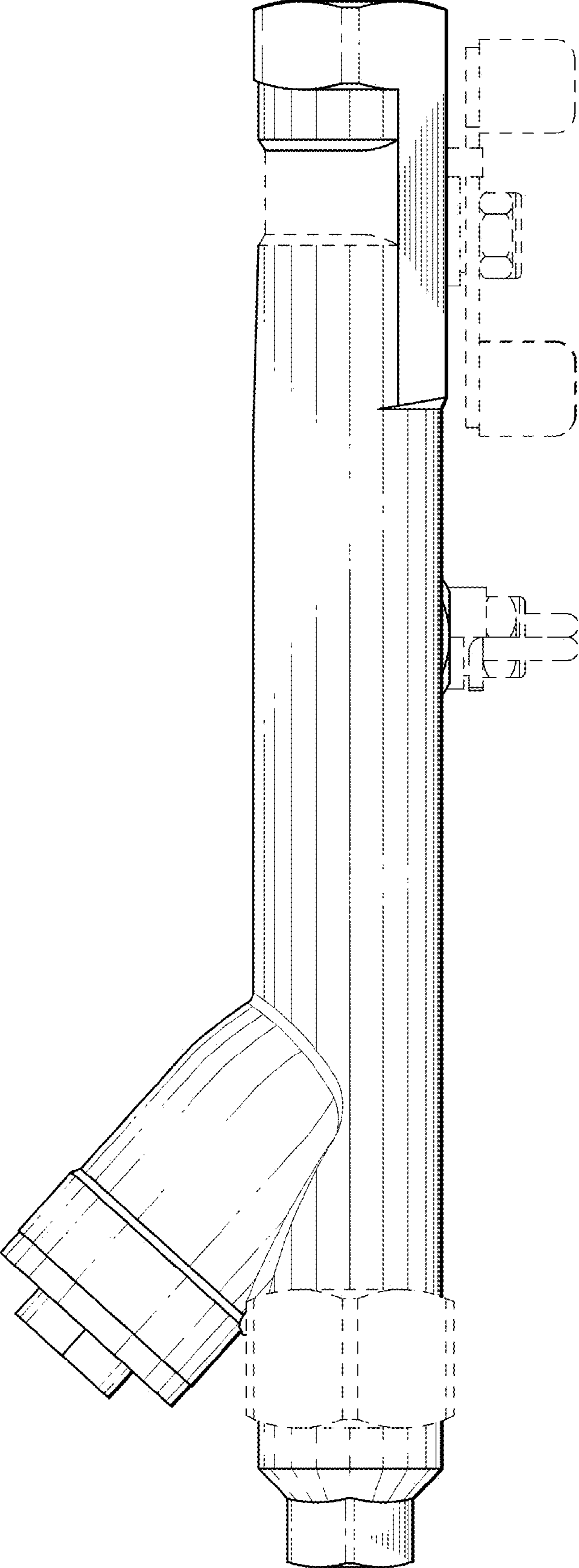
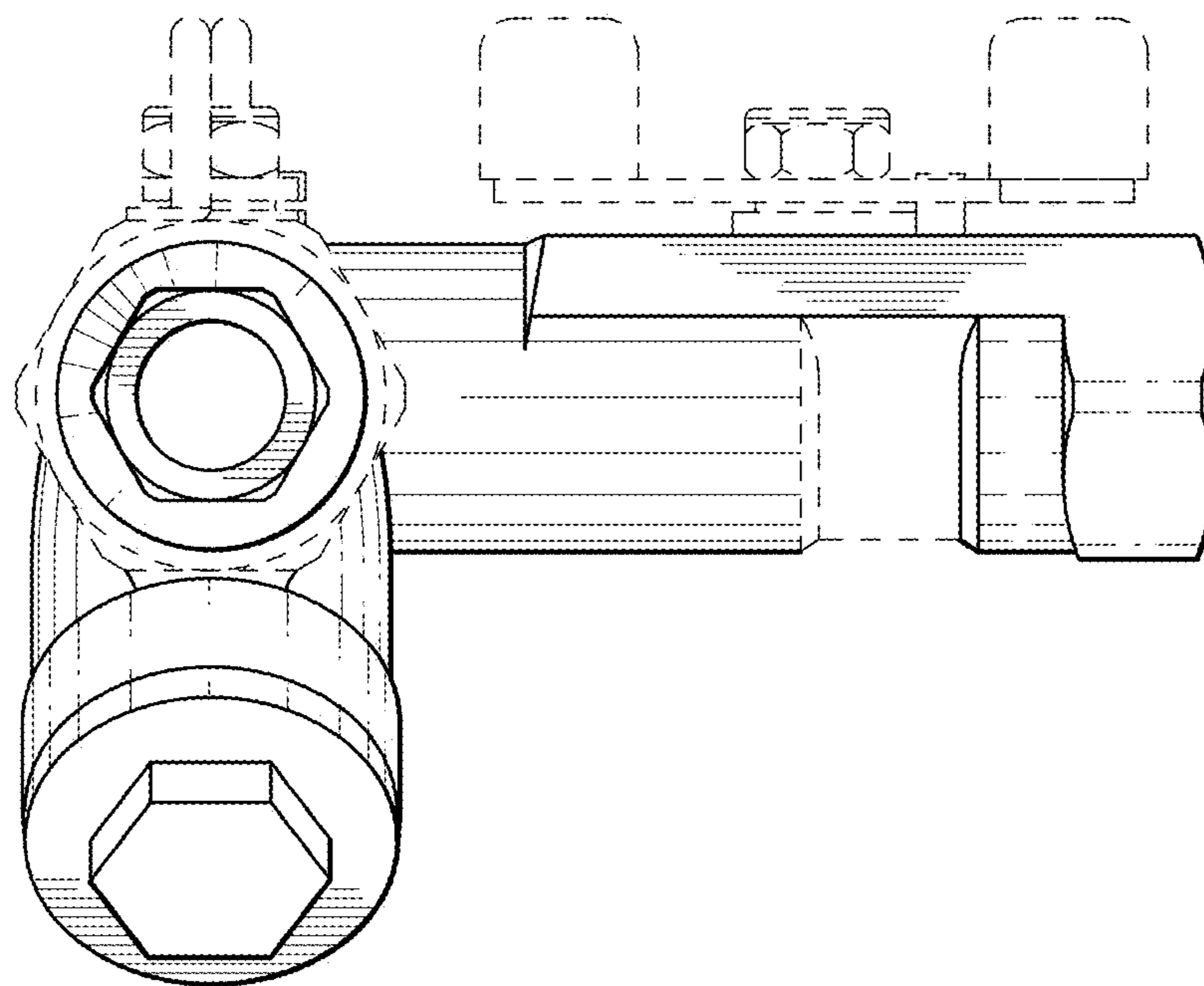
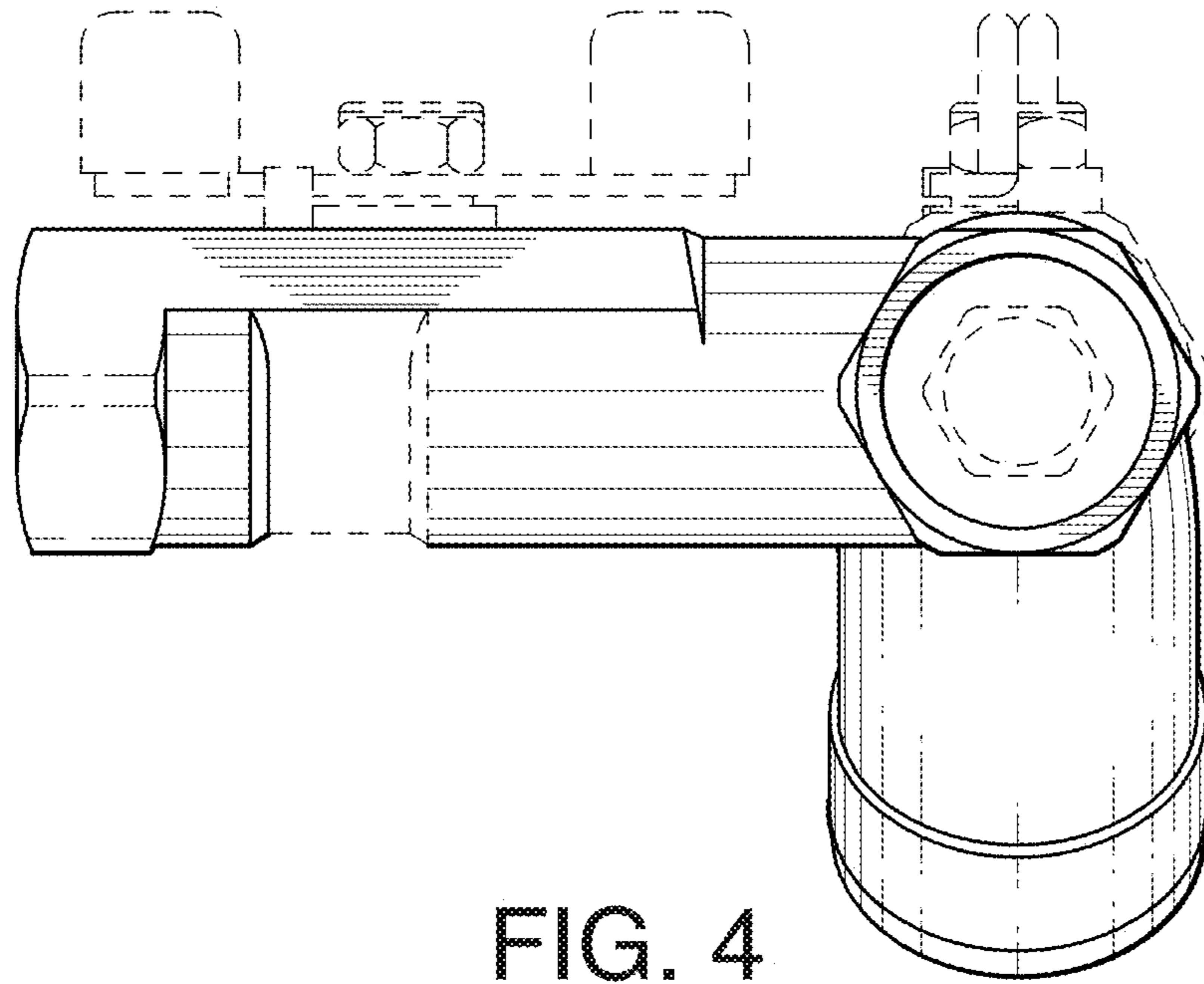

FIG. 3



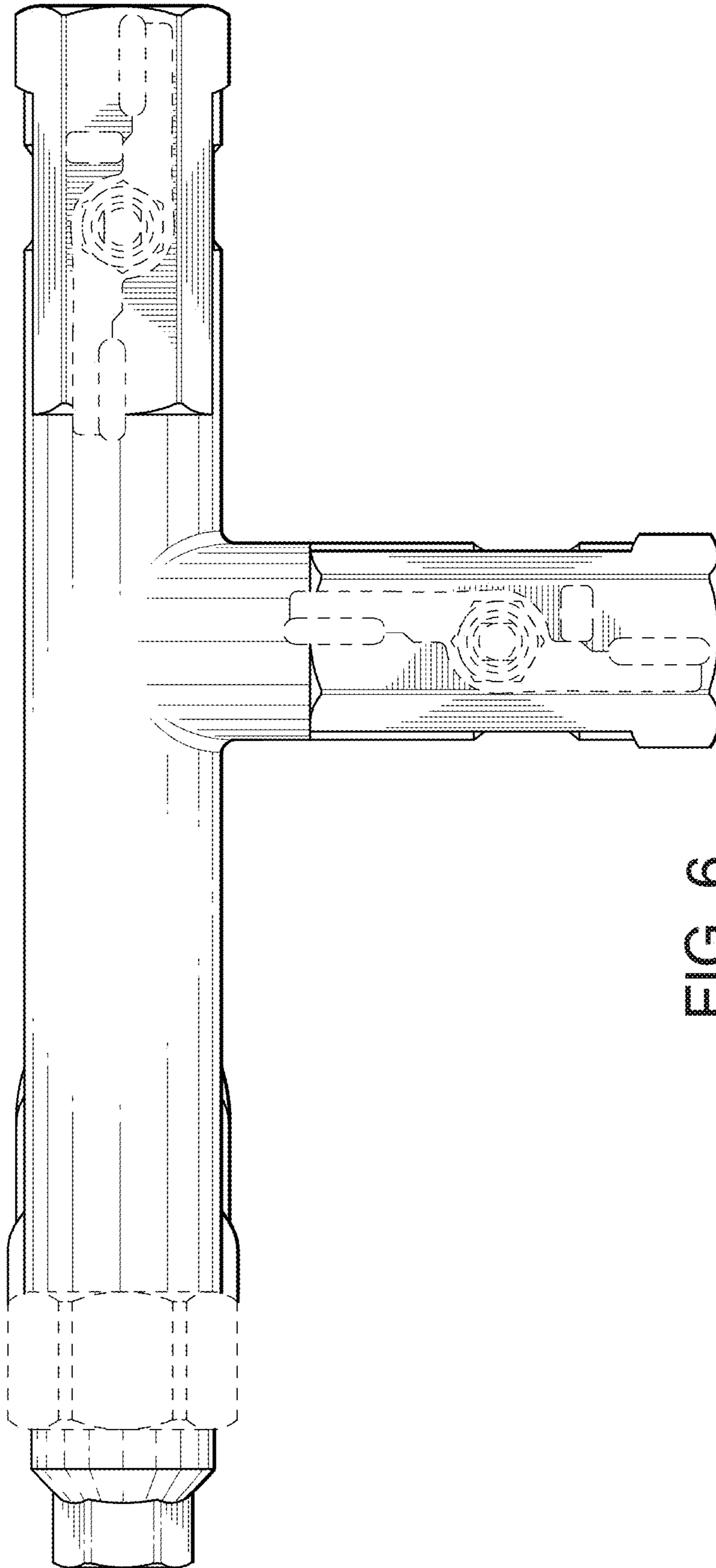

FIG. 6

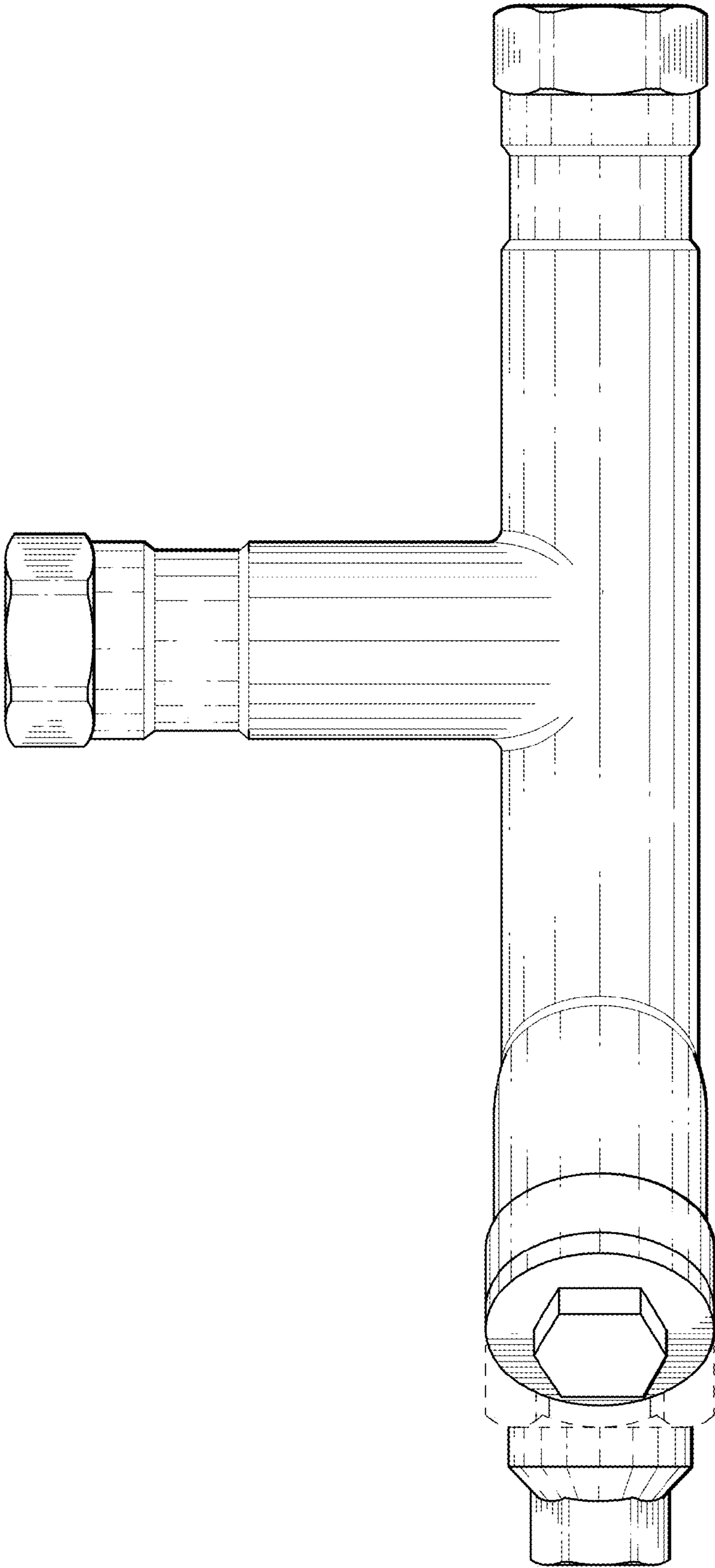

FIG. 7