



US00D754270S

(12) **United States Design Patent**
Dolezel et al.

(10) **Patent No.:** **US D754,270 S**
(45) **Date of Patent:** **** *Apr. 19, 2016**

(54) **GOLF CLUB HEAD**

(56) **References Cited**

- (71) Applicant: **DUNLOP SPORTS CO. LTD.**,
Kobe-shi, Hyogo (JP)
- (72) Inventors: **Keith Dolezel**, West Covina, CA (US);
Nick Trahan, Huntington Beach, CA
(US); **Phillip Seagram**, Long Beach, CA
(US); **Mika Becktor**, Costa Mesa, CA
(US)
- (73) Assignee: **DUNLOP SPORTS CO. LTD.**, Kobe
(JP)
- (*) Notice: This patent is subject to a terminal dis-
claimer.
- (**) Term: **14 Years**
- (21) Appl. No.: **29/504,710**
- (22) Filed: **Oct. 8, 2014**

U.S. PATENT DOCUMENTS

D398,355 S *	9/1998	Chou	D21/748
D404,783 S *	1/1999	Best	D21/747
D418,887 S *	1/2000	Williams, Jr.	D21/749
D428,632 S *	7/2000	Besnard	D21/748
D445,157 S *	7/2001	Jones	D21/749
6,440,010 B1 *	8/2002	Deshmukh	A63B 53/04 473/335
D496,419 S *	9/2004	Lang	D21/747
D574,914 S *	8/2008	Oldknow	D21/759
D577,399 S *	9/2008	Oldknow	D21/759
D583,433 S *	12/2008	Oldknow	D21/759
D629,059 S *	12/2010	Foster	D21/747
D639,884 S *	6/2011	Breier	D21/759
D658,250 S *	4/2012	Dolezel	D21/759
D741,429 S *	10/2015	Asatsuma	D21/759

* cited by examiner

Primary Examiner — Mitchell Siegel
(74) *Attorney, Agent, or Firm* — Oliff PLC

(57) **CLAIM**

The ornamental design for a golf club head, as shown and described.

DESCRIPTION

FIG. 1 is a bottom plan view of the golf club head;
FIG. 2 is a rear, toe-side, bottom perspective view thereof;
and,
FIG. 3 is an enlarged view of the area 3 in FIGS. 1 and 2.
The dot-dash chain lines immediately adjacent the shaded
surfaces represent a boundary of the claimed subject matter
and the broken lines depict environmental subject matter. The
dot-dash chain lines and the broken lines form no part of the
claimed design. The difference in shading between the three
shaded regions indicates respectively contrasting appearance
among the three shaded regions, but the shaded regions are
not intended to denote any particular color, texture, or mate-
rial.

Related U.S. Application Data

- (63) Continuation of application No. 29/494,505, filed on
Jun. 20, 2014.
- (51) **LOC (10) Cl.** **21-02**
- (52) **U.S. Cl.**
USPC **D21/759**
- (58) **Field of Classification Search**
USPC D21/747-751, 759
CPC A63B 53/00; A63B 53/04; A63B 53/047;
A63B 53/0475

See application file for complete search history.

1 Claim, 3 Drawing Sheets

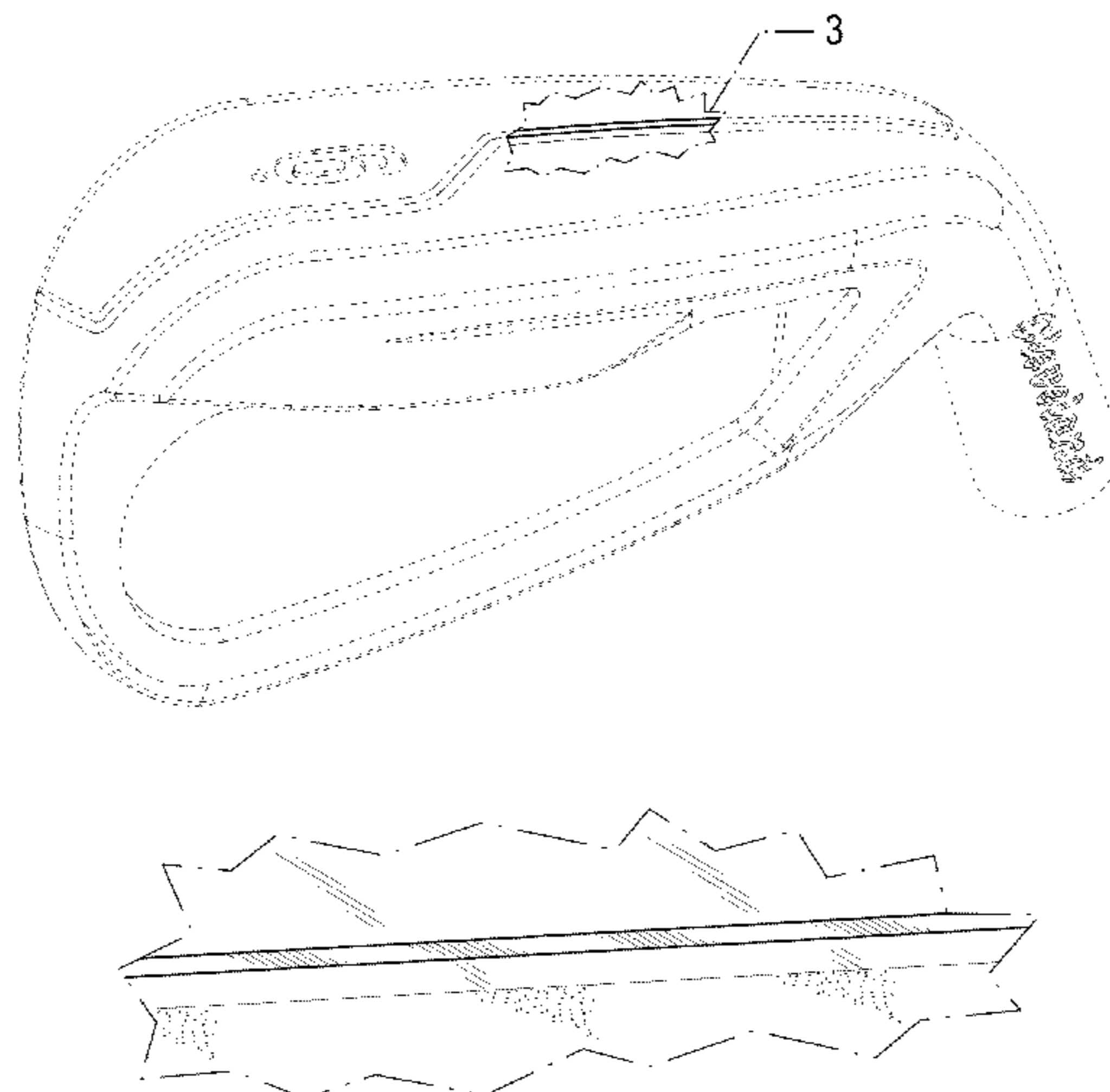

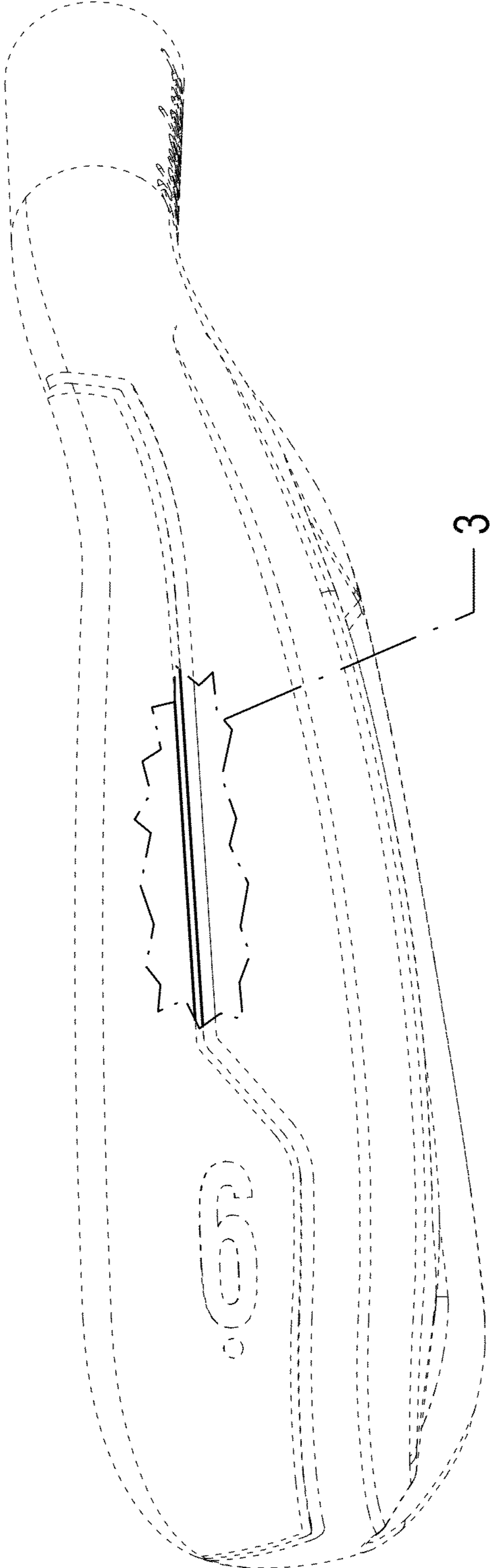

FIG. 1

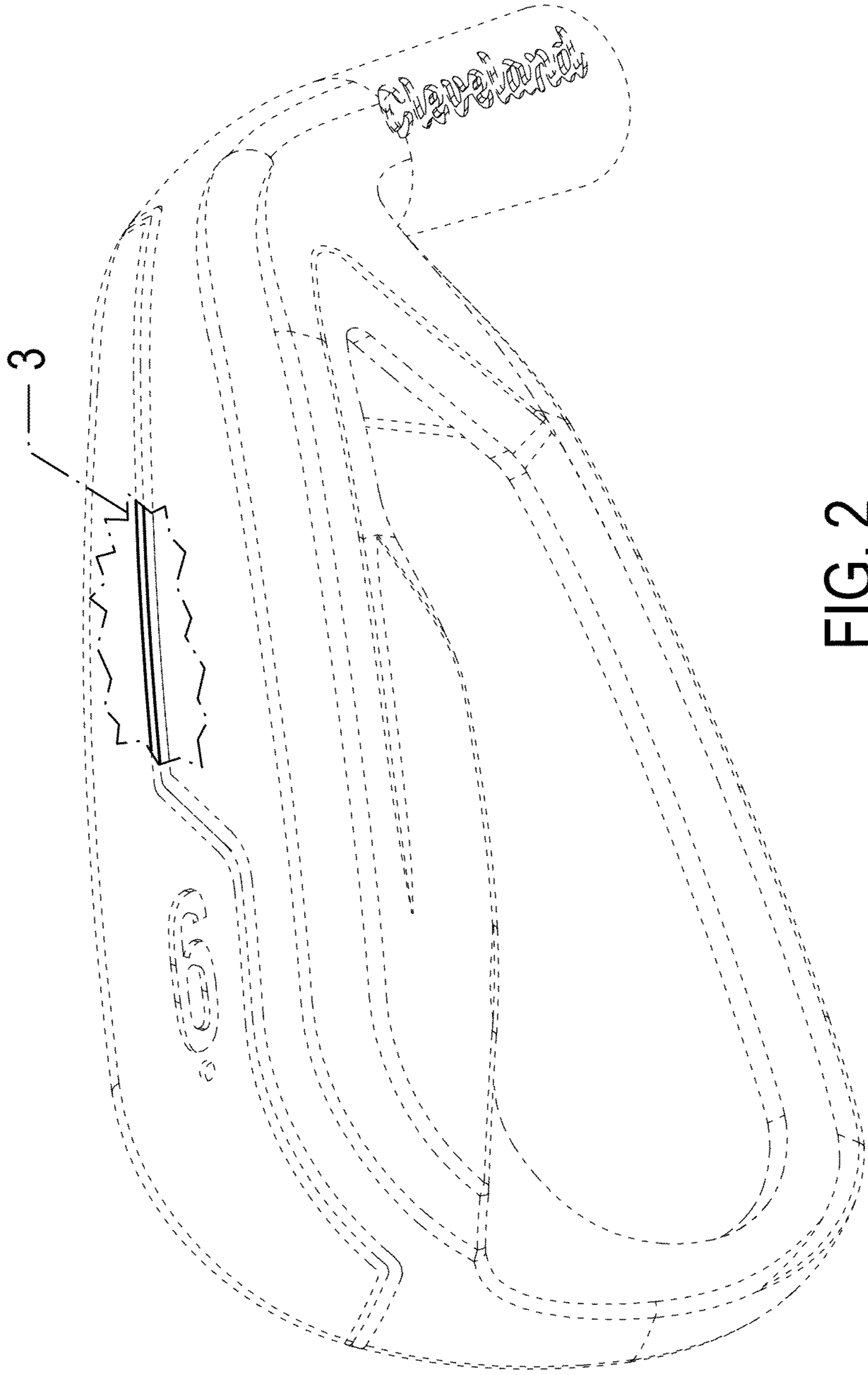

FIG. 2

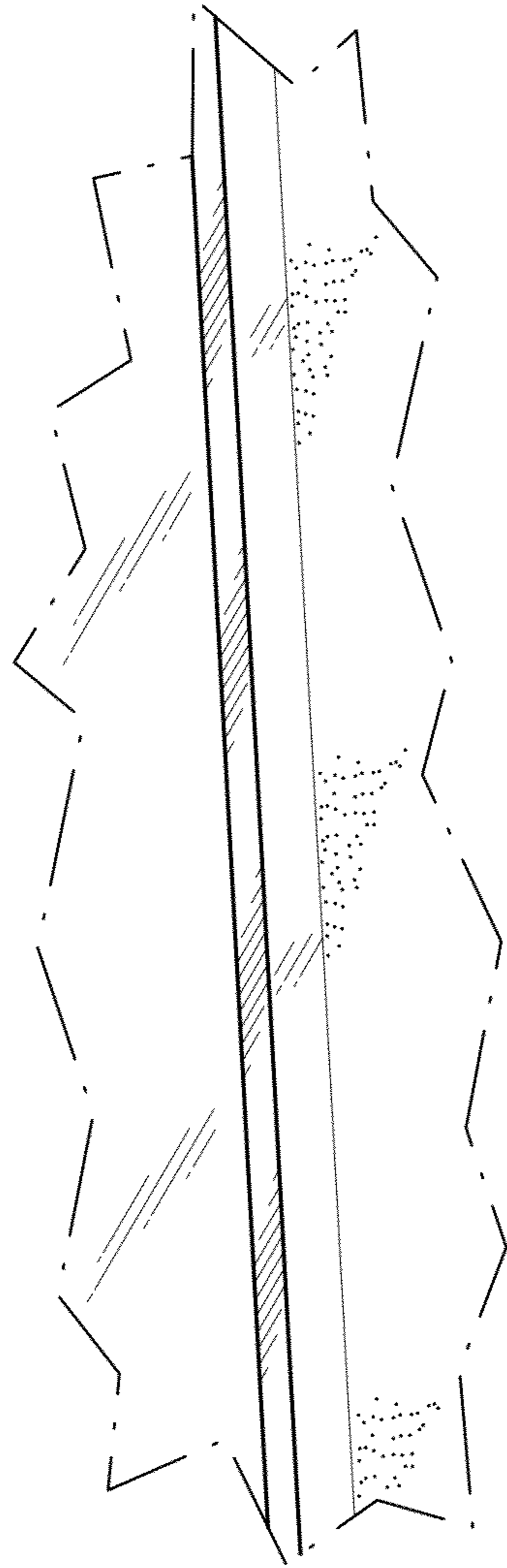

FIG. 3