



US00D754085S

(12) **United States Design Patent**
Son et al.

(10) **Patent No.:** **US D754,085 S**
(45) **Date of Patent:** **** Apr. 19, 2016**

(54) **TV RECEIVER**

(71) Applicant: **Samsung Electronics Co., Ltd.**,
Suwon-si (KR)

(72) Inventors: **Chae-Joo Son**, Seoul (KR); **Sung-II Bang**, Seoul (KR)

(73) Assignee: **Samsung Electronics Co., Ltd.**,
Suwon-si (KR)

(**) Term: **14 Years**

(21) Appl. No.: **29/476,941**

(22) Filed: **Dec. 18, 2013**

(30) **Foreign Application Priority Data**

Jun. 18, 2013 (KR) 30-2013-0031440

(51) **LOC (10) Cl.** **14-03**

(52) **U.S. Cl.**
USPC **D14/126**

(58) **Field of Classification Search**

USPC D14/125-134, 239, 371, 374-377, 450,
D14/448, 336, 159; D6/300; D10/15, 26;
D21/329, 515, 577, 333, 331; 312/7.2;
345/104, 156, 168, 87, 173, 690;
446/484, 175; 273/148 B;
248/917-924, 465; 348/836, 838, 180,
348/184, 325, 739

CPC H05K 5/004; H05K 5/0017; H05K 5/02;
H05K 5/0217; G06F 1/1601; G06F 1/1643

See application file for complete search history.

(56) **References Cited**

U.S. PATENT DOCUMENTS

D646,242 S * 10/2011 Honda D14/126
D648,296 S * 11/2011 Lee et al. D14/126
D666,165 S * 8/2012 Kim et al. D14/126

D691,102 S * 10/2013 Park et al. D14/126
D699,713 S * 2/2014 Seong D14/239
D701,186 S * 3/2014 Kim D14/126
D701,844 S * 4/2014 Han D14/126
D713,806 S * 9/2014 Park et al. D14/126
D714,750 S * 10/2014 Park et al. D14/126
D716,245 S * 10/2014 Kim D14/126
D716,745 S * 11/2014 Seong D14/126
D719,117 S * 12/2014 Huh et al. D14/126
D719,539 S * 12/2014 Ryu et al. D14/126
D723,486 S * 3/2015 Lee et al. D14/126
D723,527 S * 3/2015 Kim et al. D14/239
D725,062 S * 3/2015 Cho et al. D14/126
D725,063 S * 3/2015 Cho et al. D14/126
2004/0155166 A1 * 8/2004 Kim 248/291.1

* cited by examiner

Primary Examiner — Eric Goodman

Assistant Examiner — Clese Moore, Jr.

(74) *Attorney, Agent, or Firm* — NSIP Law

(57) **CLAIM**

The ornamental design for a TV receiver, as shown and described.

DESCRIPTION

FIG. 1 is a front perspective view of a TV receiver showing our new design;

FIG. 2 is a front view thereof;

FIG. 3 is a rear view thereof;

FIG. 4 is a left-side view thereof;

FIG. 5 is a right-side view thereof;

FIG. 6 is a top view thereof;

FIG. 7 is a bottom view thereof; and,

FIG. 8 is a rear perspective view thereof.

The broken lines illustrating portions of the TV receiver are for environmental purposes only and form no part of the claimed design.

1 Claim, 8 Drawing Sheets

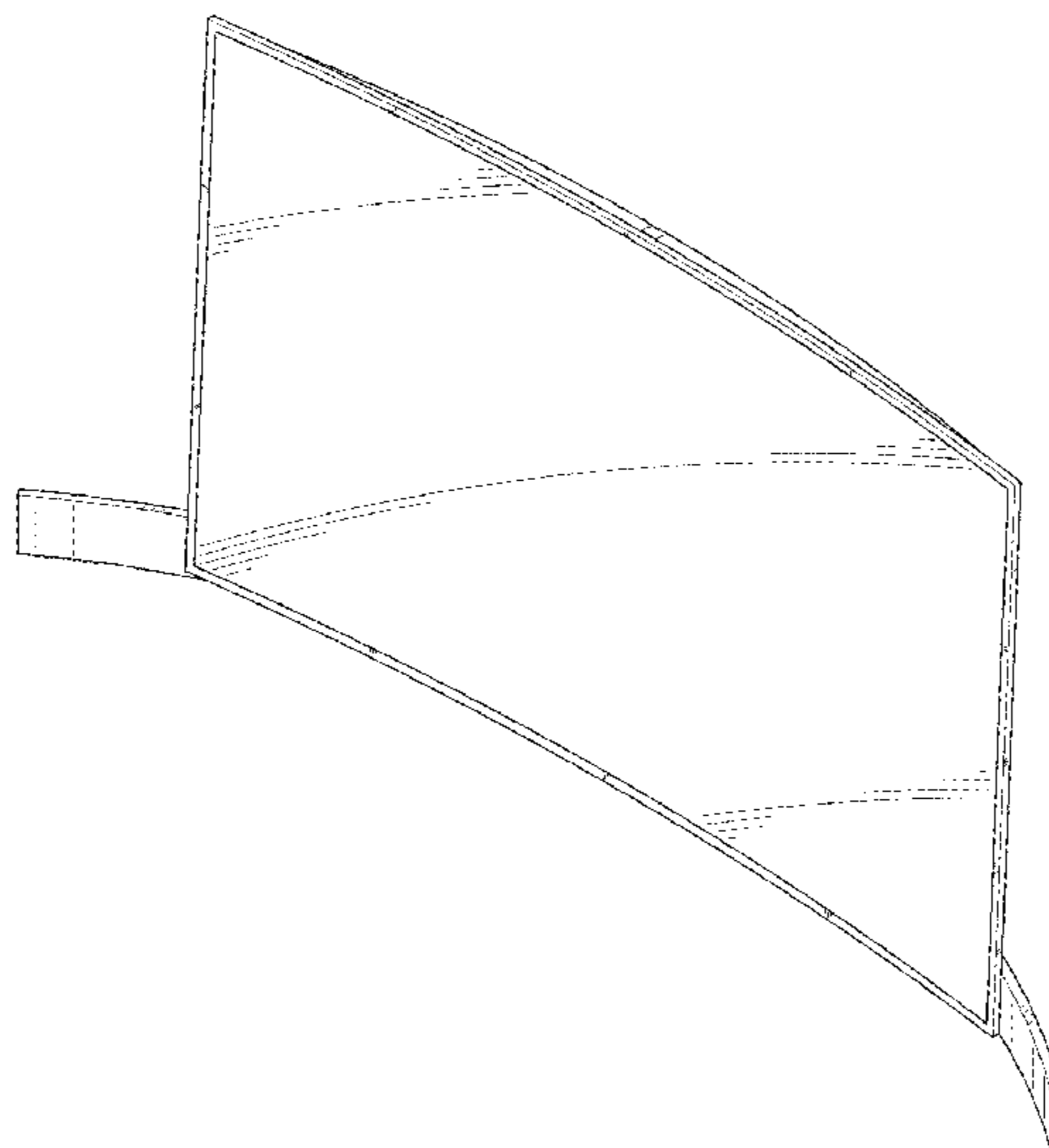

FIG. 1

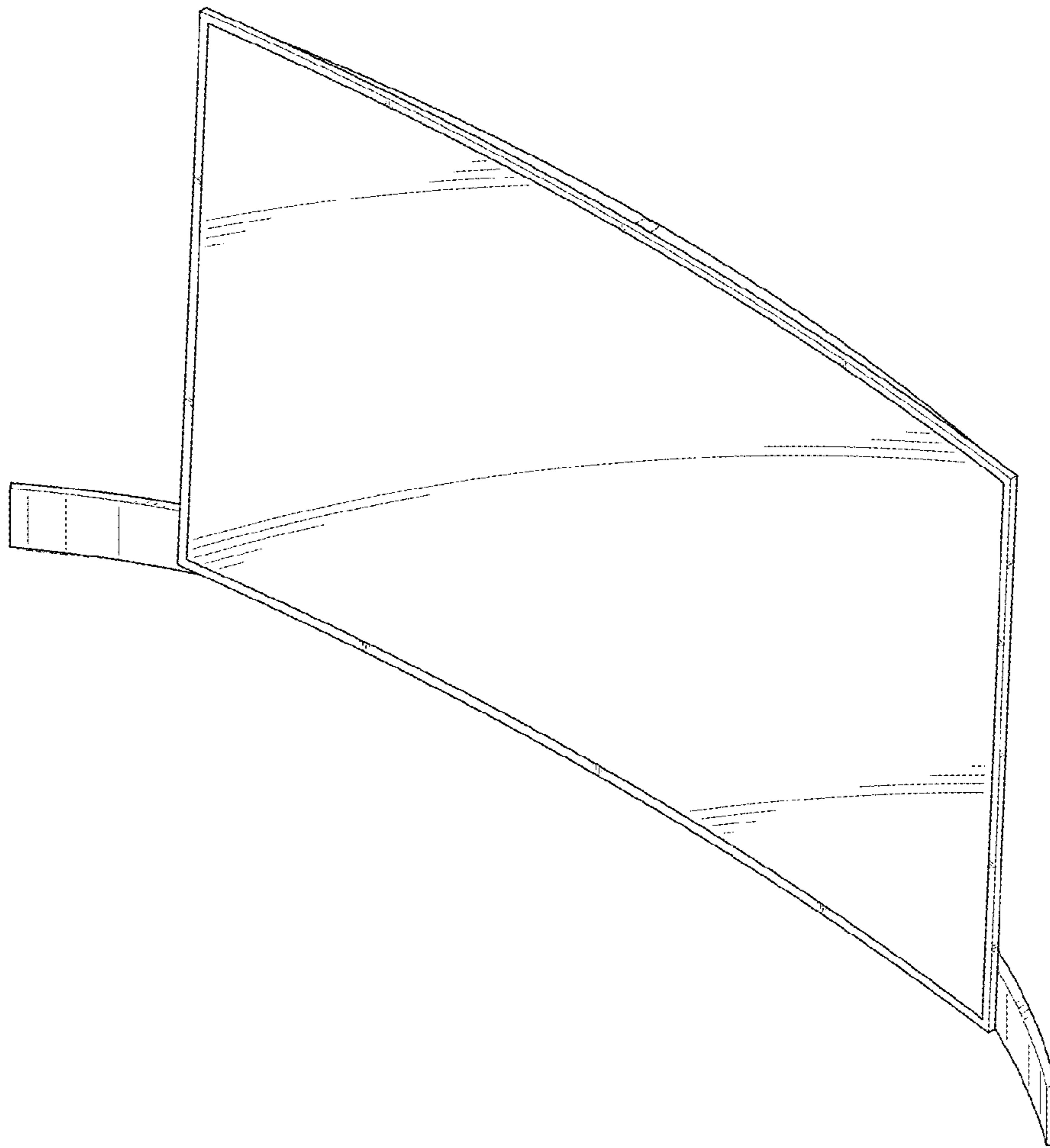

FIG. 2

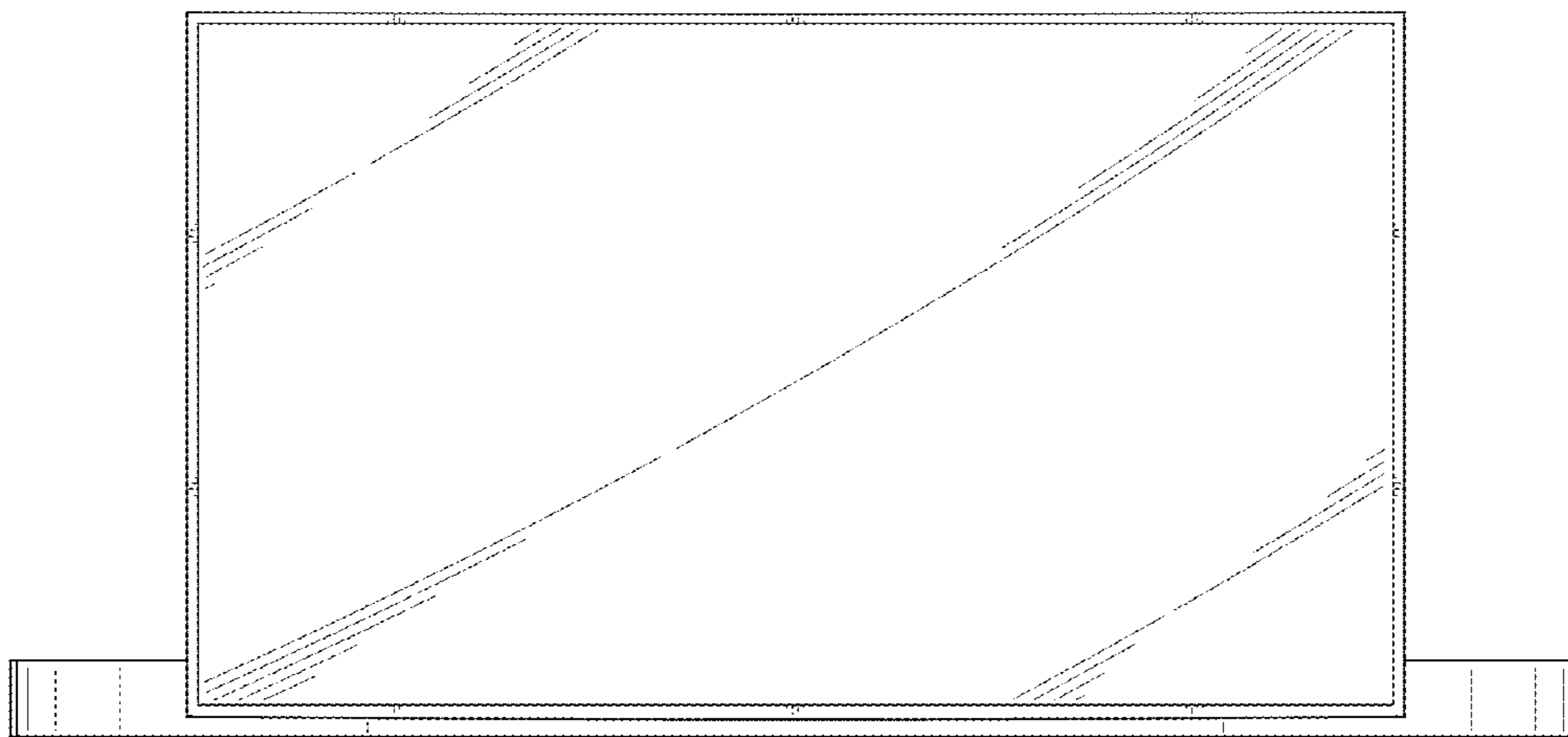

FIG. 3

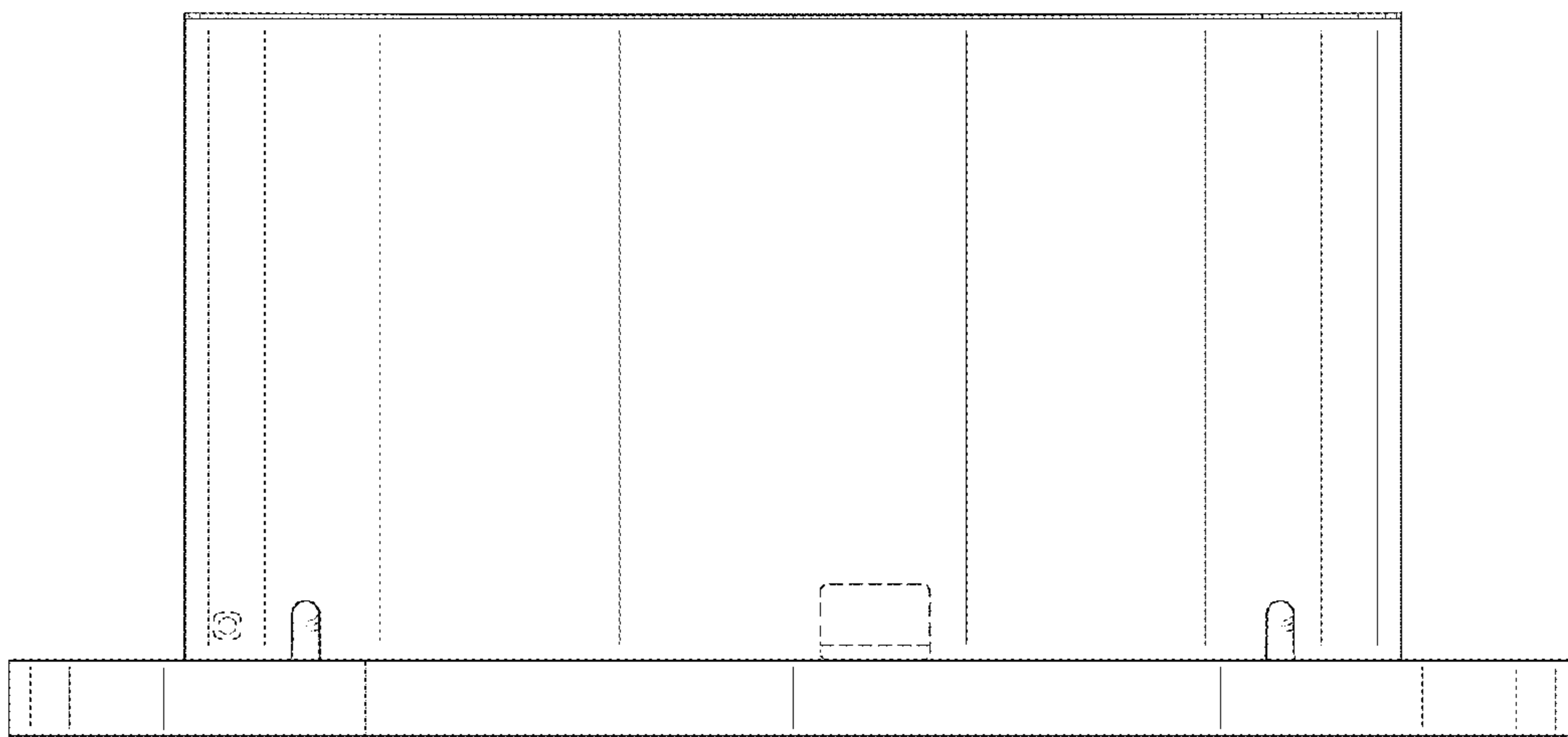

FIG. 4

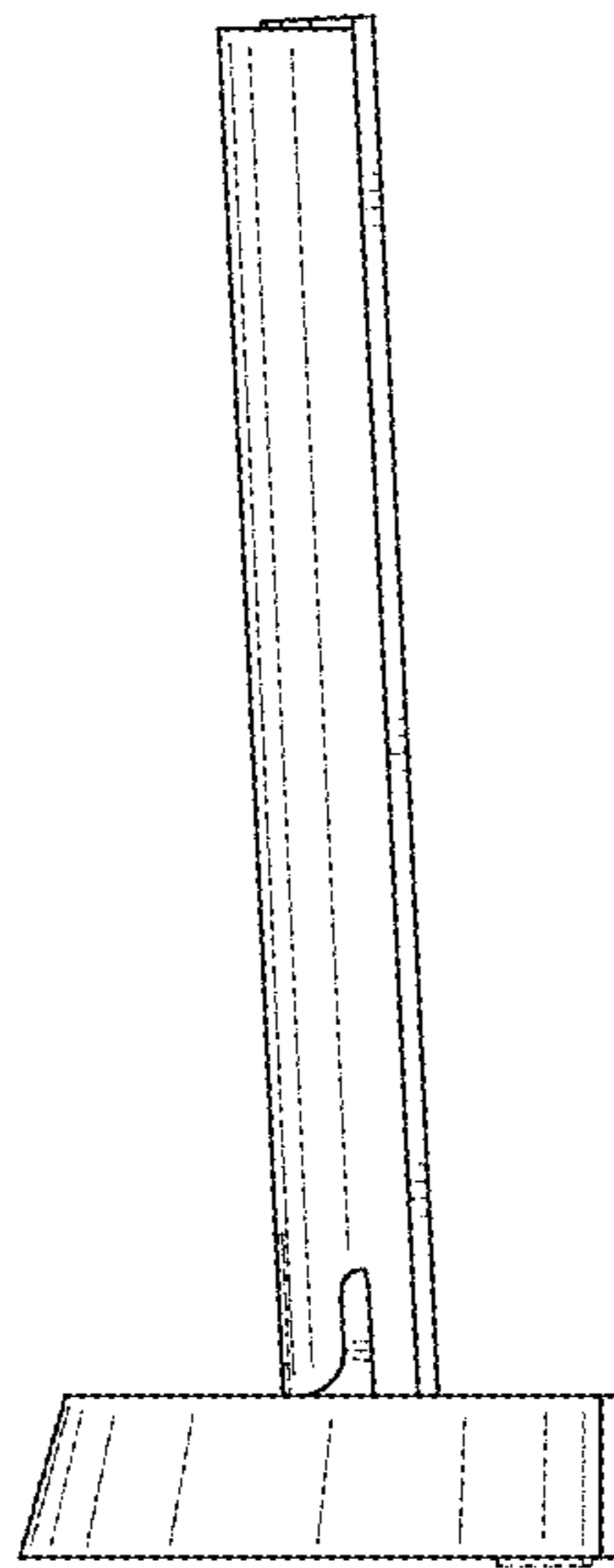

FIG. 5

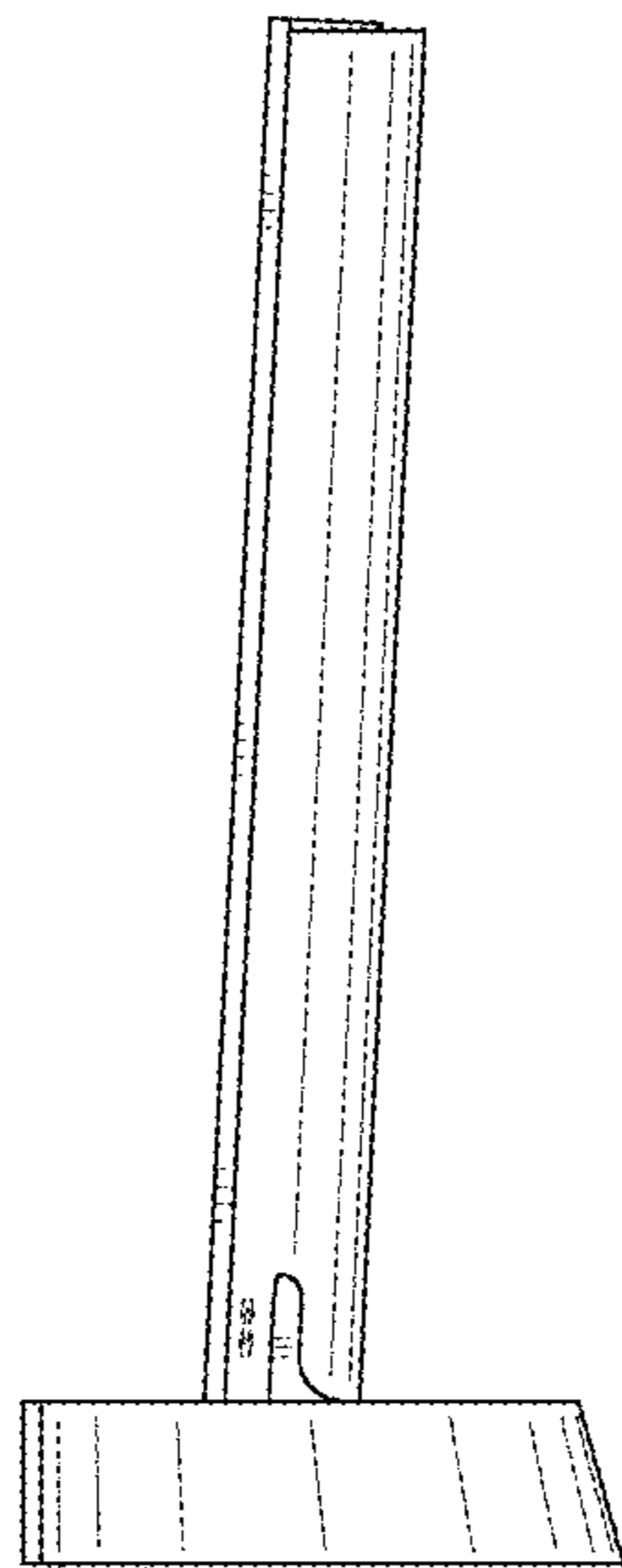

FIG. 6

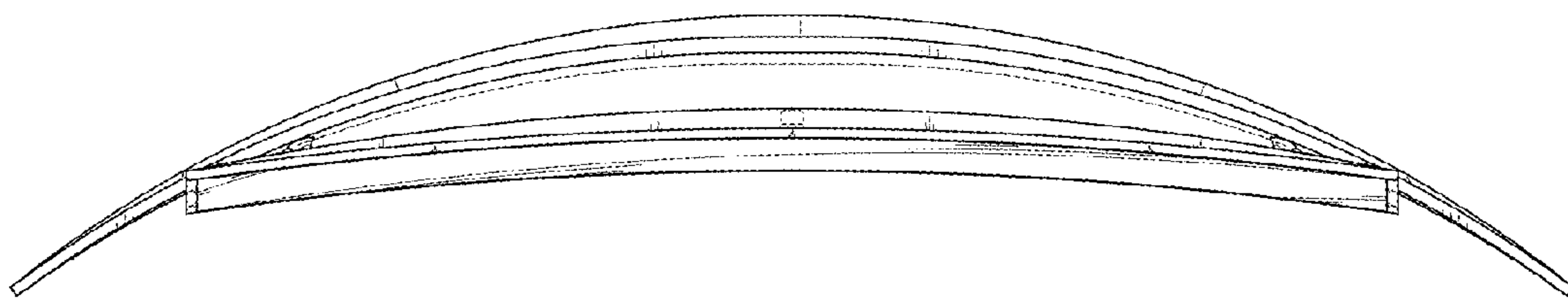

FIG. 7

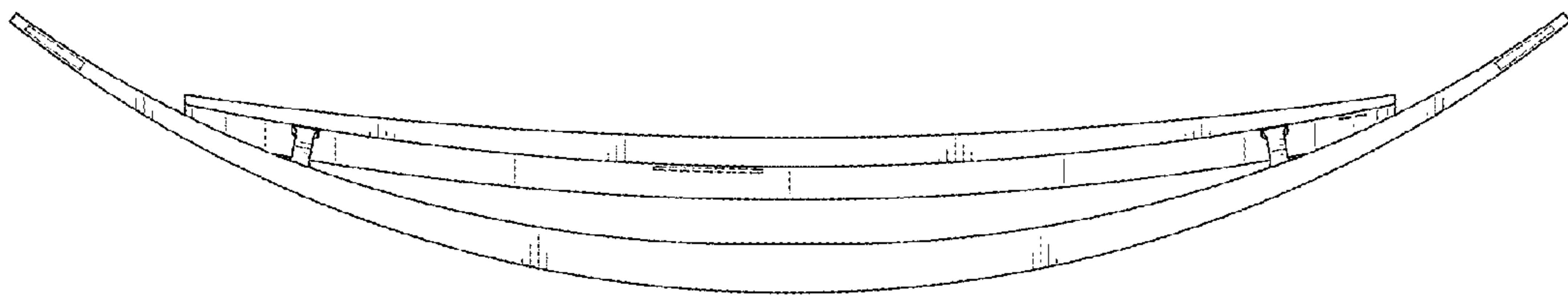

FIG. 8

