



US00D754074S

(12) **United States Design Patent**
DeCosta

(10) **Patent No.:** **US D754,074 S**
(45) **Date of Patent:** **** Apr. 19, 2016**

(54) **DUPLEX RECEPTACLE LATERAL INTERCONNECT POWER ADAPTOR**

(71) Applicant: **Thomas DeCosta**, Westport, MA (US)

(72) Inventor: **Thomas DeCosta**, Westport, MA (US)

(**) Term: **14 Years**

(21) Appl. No.: **29/474,774**

(22) Filed: **Feb. 4, 2015**

(51) **LOC (10) Cl.** **13-03**

(52) **U.S. Cl.**
USPC **D13/139.3**

(58) **Field of Classification Search**
USPC D13/139.3, 137.1–137.8, 154, 146, 123,
D13/160, 110, 139.6, 139.1; 174/51, 53, 66;
361/117; 307/86, 147; 439/501
CPC H01R 4/36; H01R 13/6666; H01R 13/72;
H02G 3/18; H02G 3/14; H02G 1/00; H01H
37/765
See application file for complete search history.

(56) **References Cited**

U.S. PATENT DOCUMENTS

- 3,510,822 A * 5/1970 Patterson H01R 4/36
174/51
- 3,716,651 A * 2/1973 Werner H02G 3/18
174/53
- 4,872,081 A * 10/1989 Murphy H01R 13/6666
361/117
- D429,688 S * 8/2000 Russo D13/123
- 6,166,618 A * 12/2000 Robertson H01H 37/765
307/86
- D470,108 S * 2/2003 Daoxian D13/139.3
- D544,840 S * 6/2007 Hargreaves D13/146
- D553,101 S * 10/2007 Richardson D13/139.3
- RE40,600 E * 12/2008 Maltby H02G 3/14
174/66
- D588,065 S * 3/2009 Wadsworth D13/137.2
- D603,342 S * 11/2009 DeCosta D13/160

- D618,627 S * 6/2010 Arenas D13/154
- D623,595 S * 9/2010 Ruffner D13/110
- D635,922 S * 4/2011 Sato D13/139.4
- 7,939,758 B1 * 5/2011 Shotey H02G 3/14
174/66
- D651,978 S * 1/2012 Depping D13/139.6
- D678,840 S * 3/2013 DeCosta D13/137.1
- D682,219 S * 5/2013 Lee D13/152
- D719,915 S * 12/2014 McMahon D13/139.1
- 8,905,780 B2 * 12/2014 Vallon H01R 13/72
439/501
- D725,595 S * 3/2015 DeCosta D13/146
- D735,670 S * 8/2015 DeCosta D13/146
- D741,265 S * 10/2015 Lee D13/137.2
- D742,319 S * 11/2015 DeCosta D13/146
- D744,952 S * 12/2015 Ni D13/139.3
- 2012/0256496 A1 * 10/2012 DeCosta H02G 1/00
307/147

* cited by examiner

Primary Examiner — Holly Baynham

Assistant Examiner — Rhea Shields

(57) **CLAIM**

The ornamental design for a duplex receptacle lateral interconnect power adaptor, as shown and described.

DESCRIPTION

FIG. 1 is a top, front and left side perspective view of a duplex receptacle lateral interconnect power adaptor showing my new design;

FIG. 2 is a top, front and right side perspective view thereof;

FIG. 3 is a top, rear and right side perspective view thereof;

FIG. 4 is a front elevation view thereof;

FIG. 5 is a rear elevation view thereof;

FIG. 6 is a left side elevation view thereof;

FIG. 7 is a right side elevation view thereof;

FIG. 8 is a top plan view thereof; and,

FIG. 9 is a bottom plan view thereof.

The broken lines in the drawing views represent unclaimed environment and forms no part of the claimed design.

1 Claim, 9 Drawing Sheets

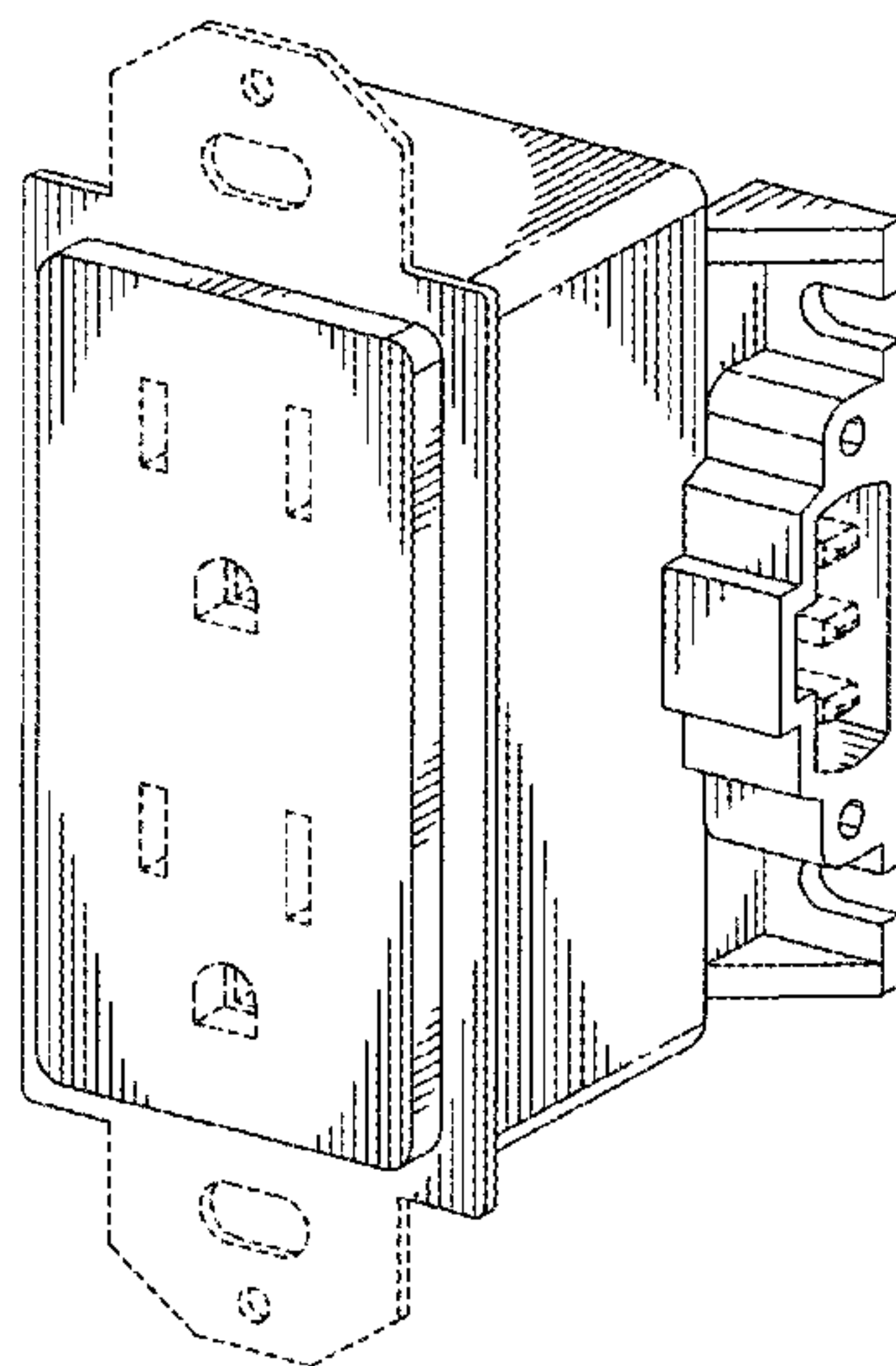

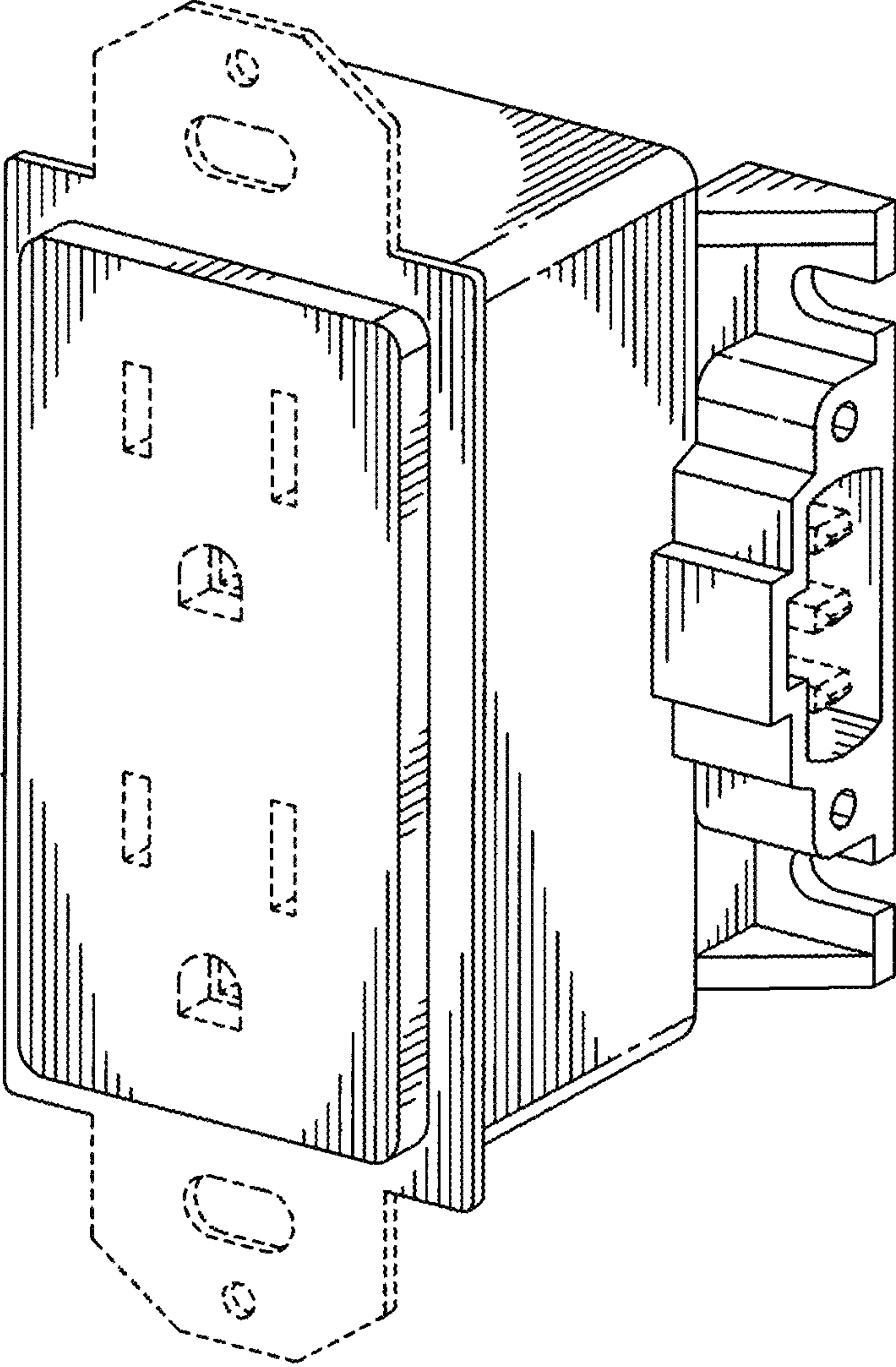

FIG. 1

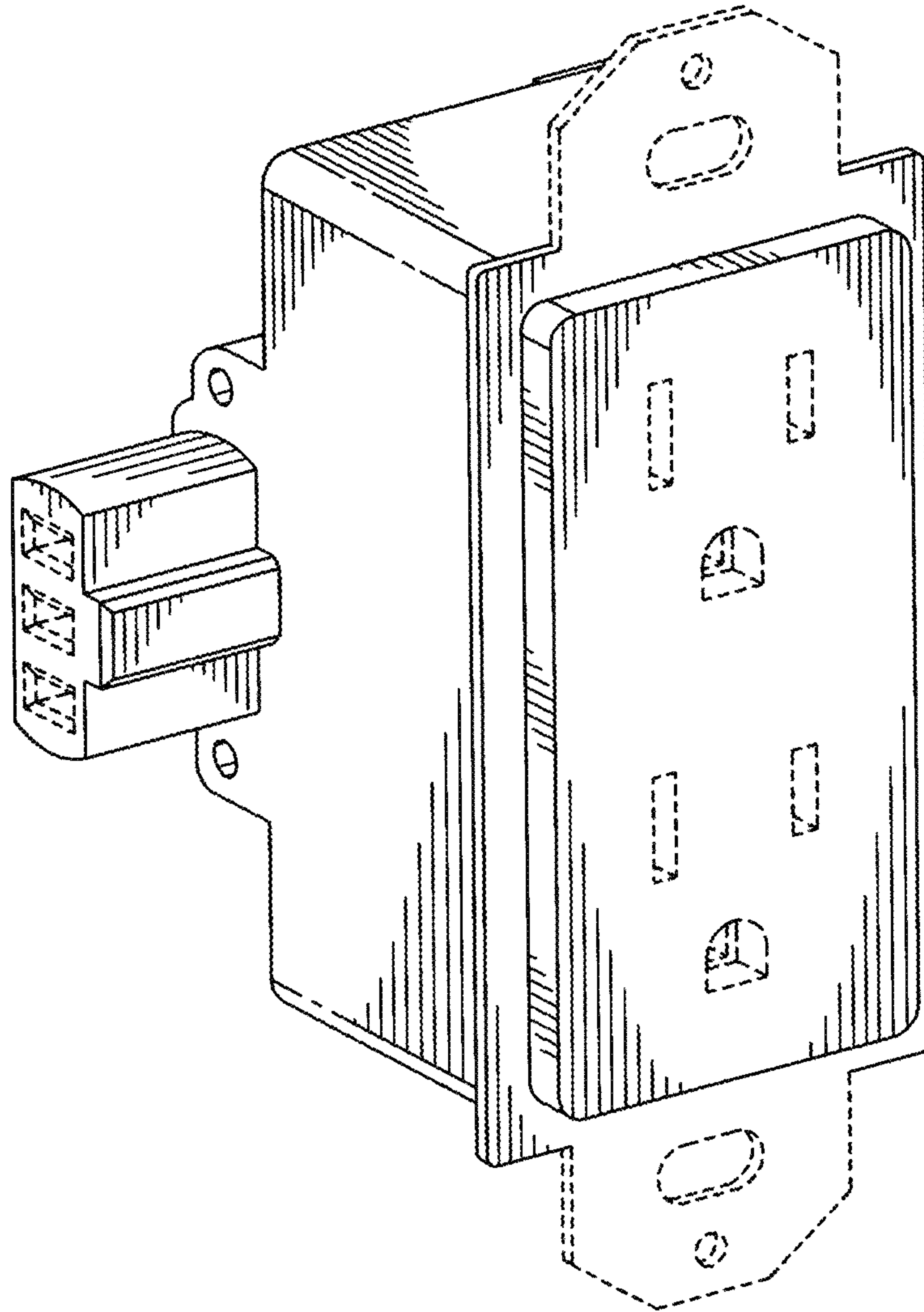

FIG. 2

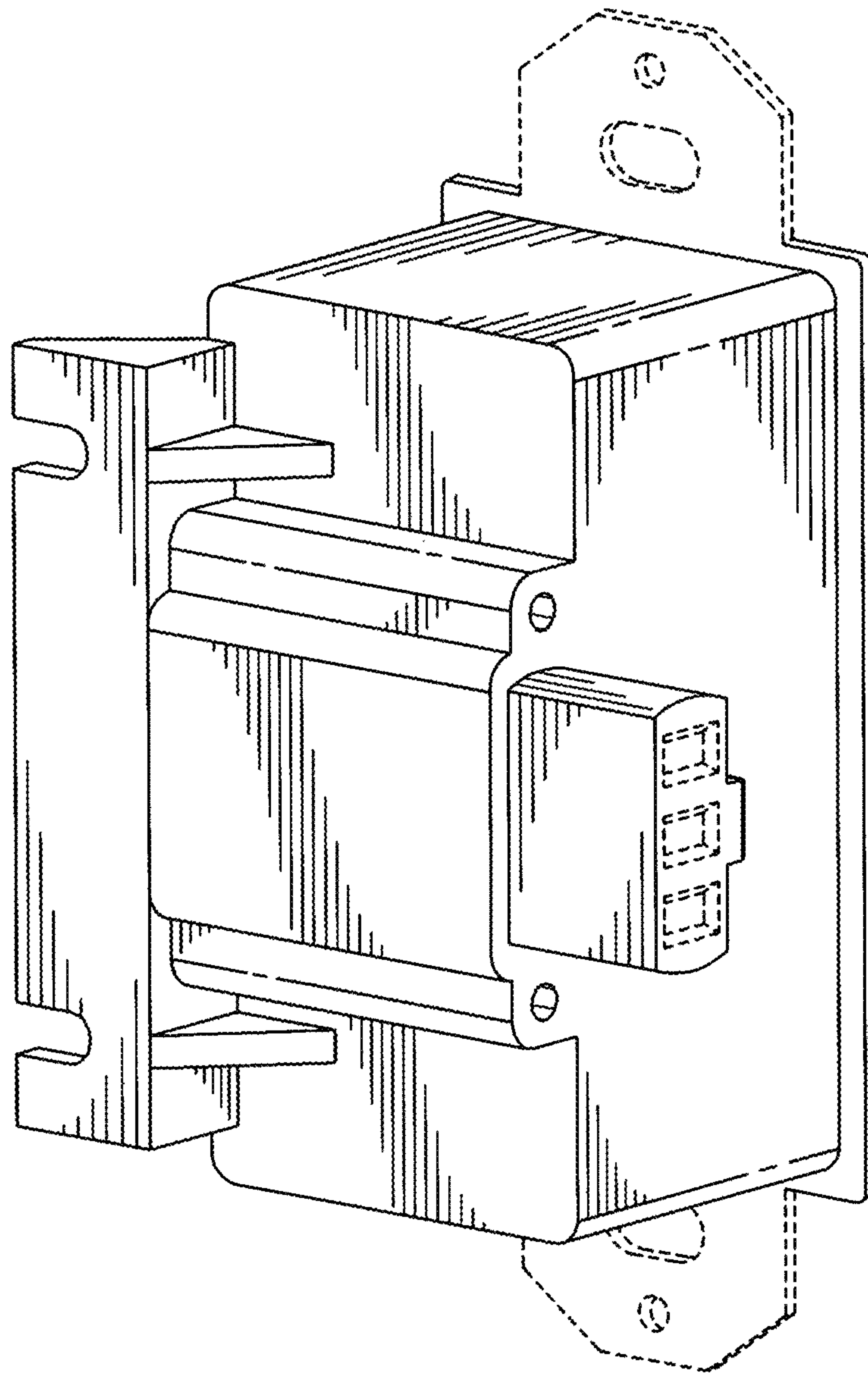

FIG. 3

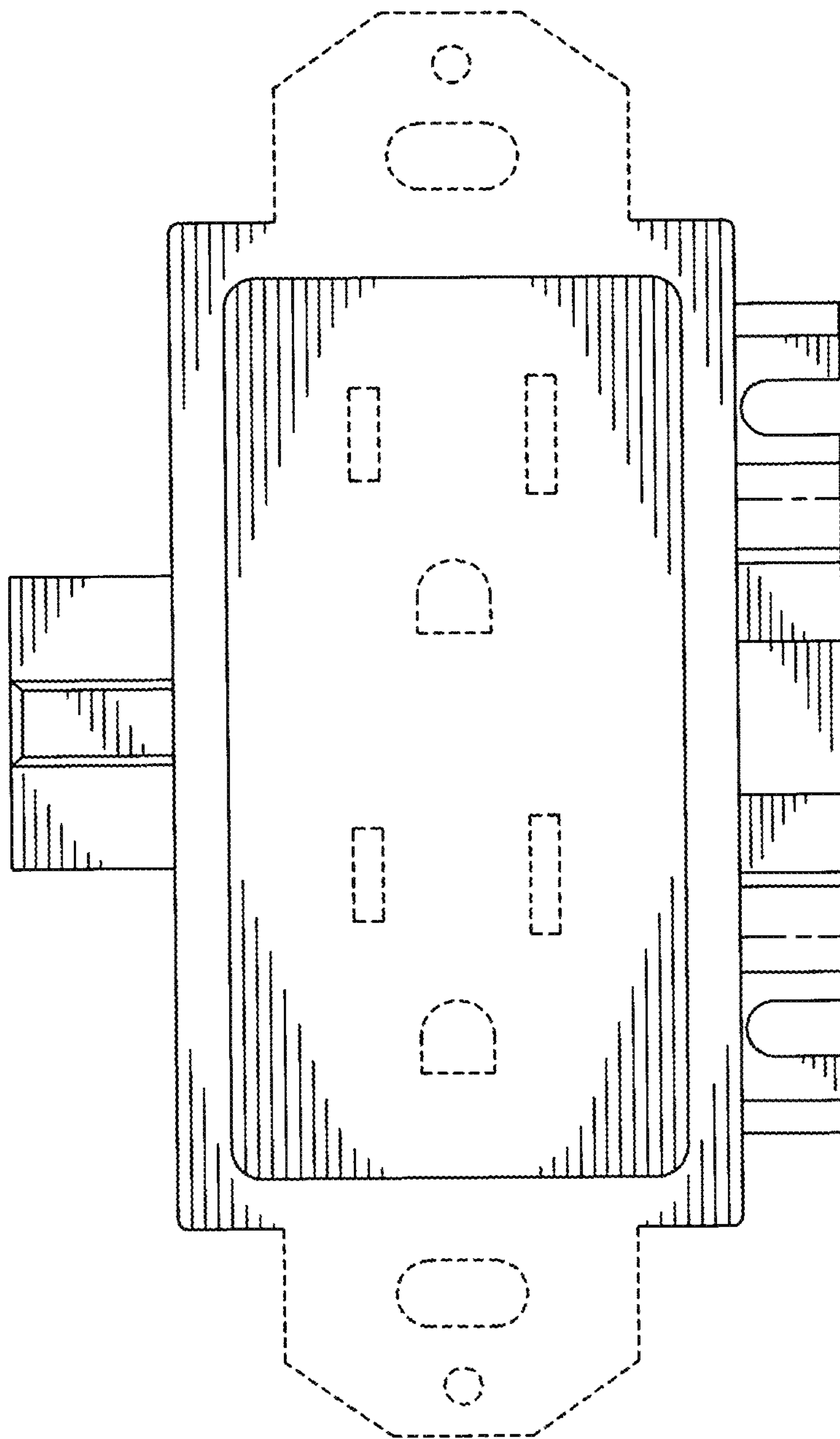

FIG. 4

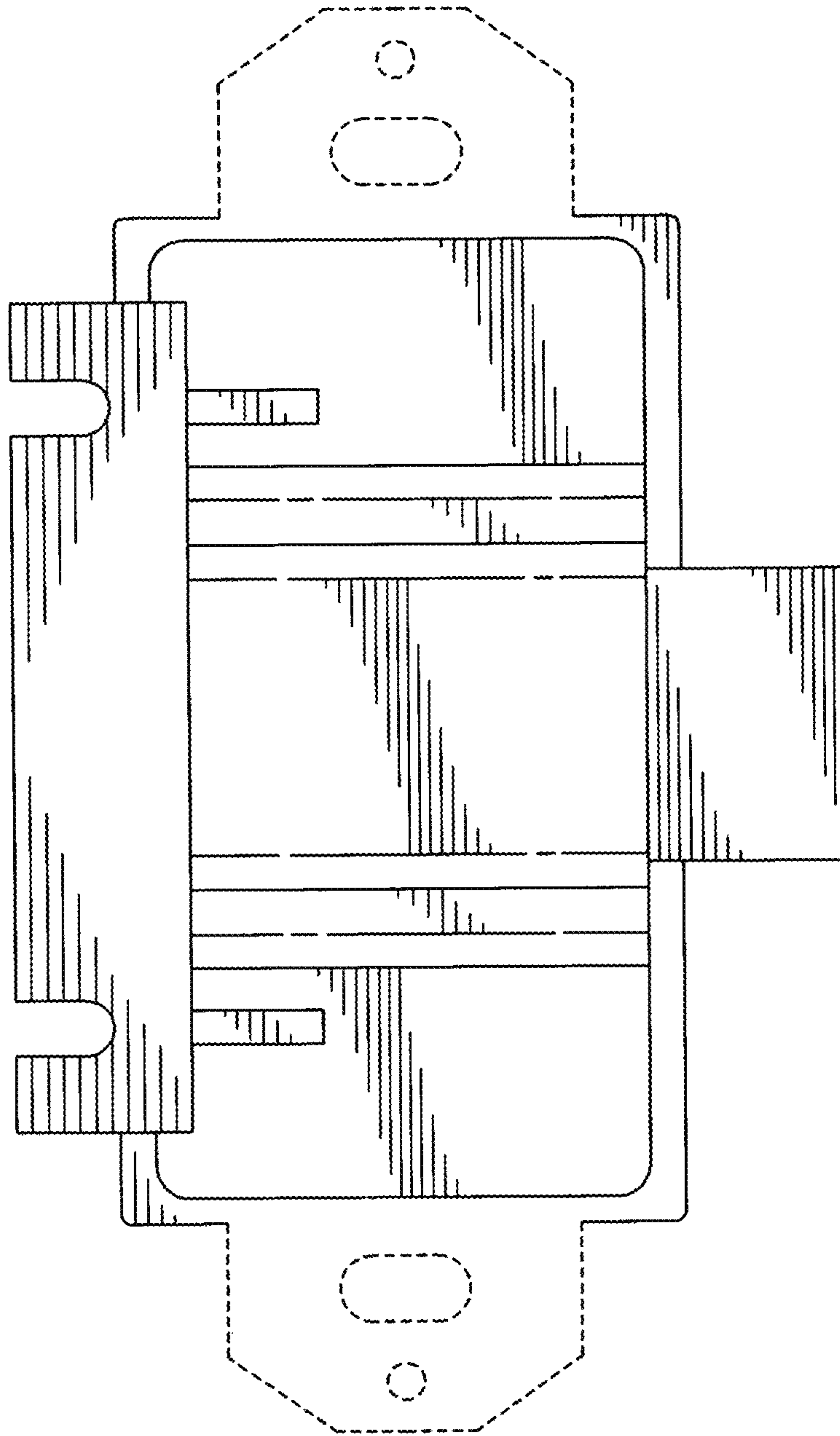

FIG. 5

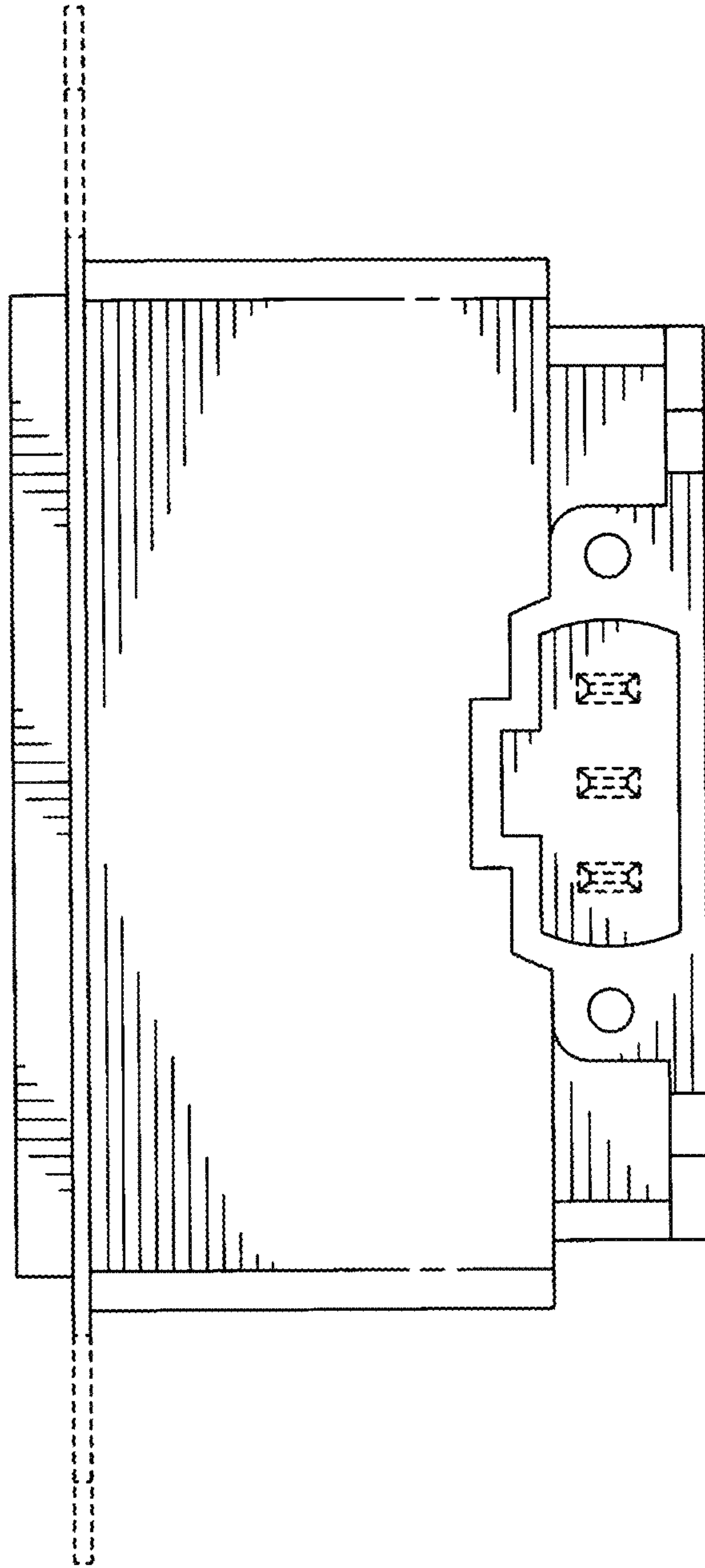

FIG. 6

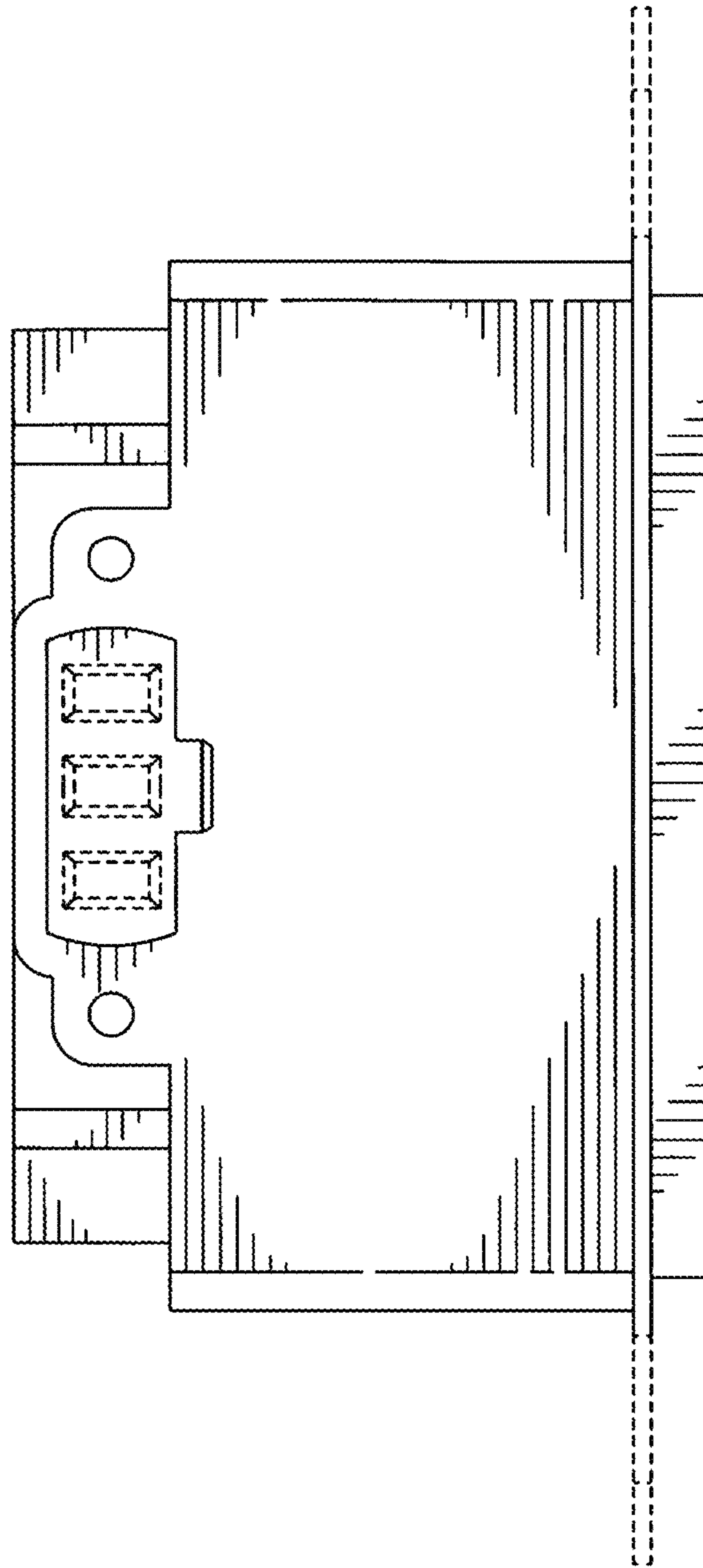

FIG. 7

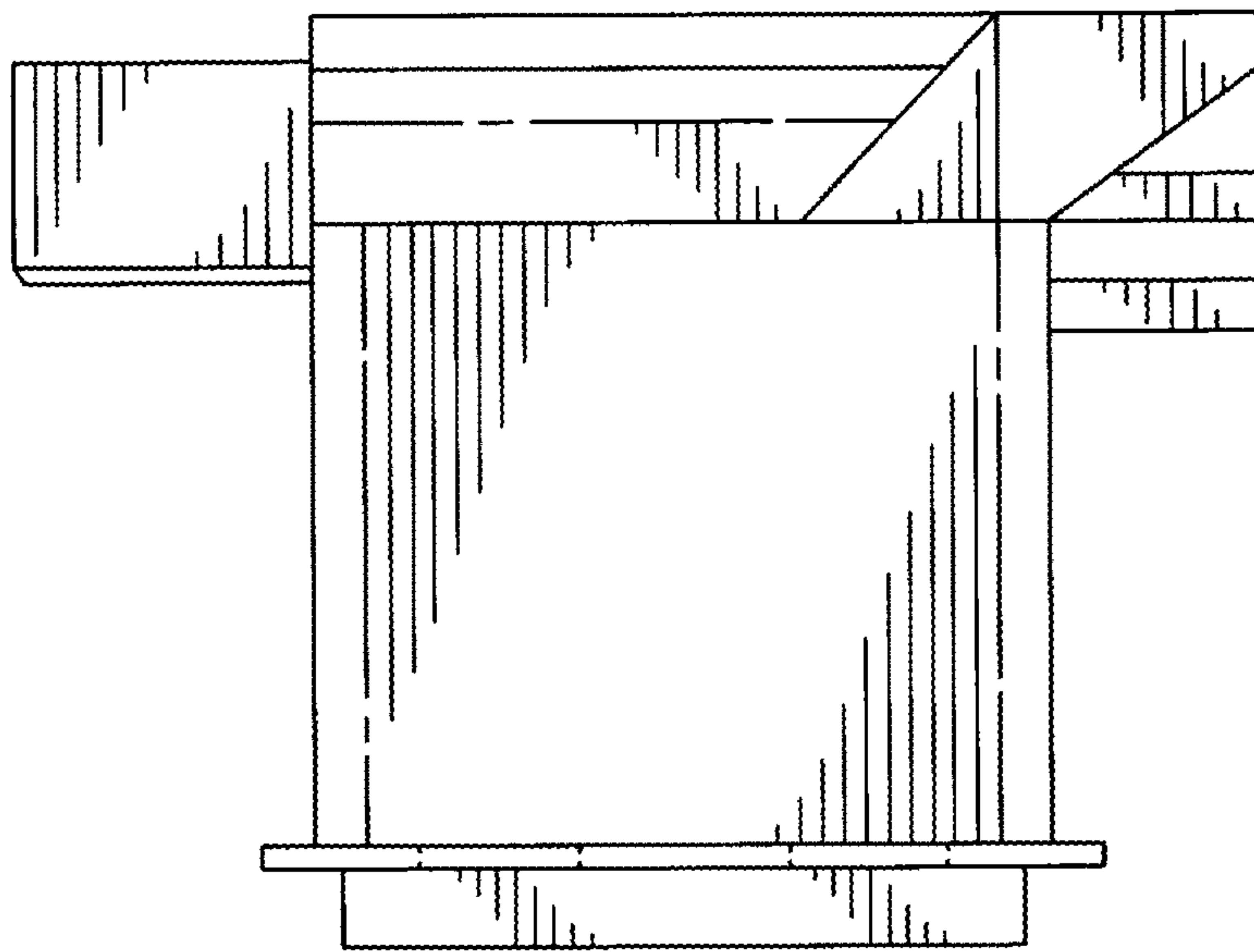

FIG. 8

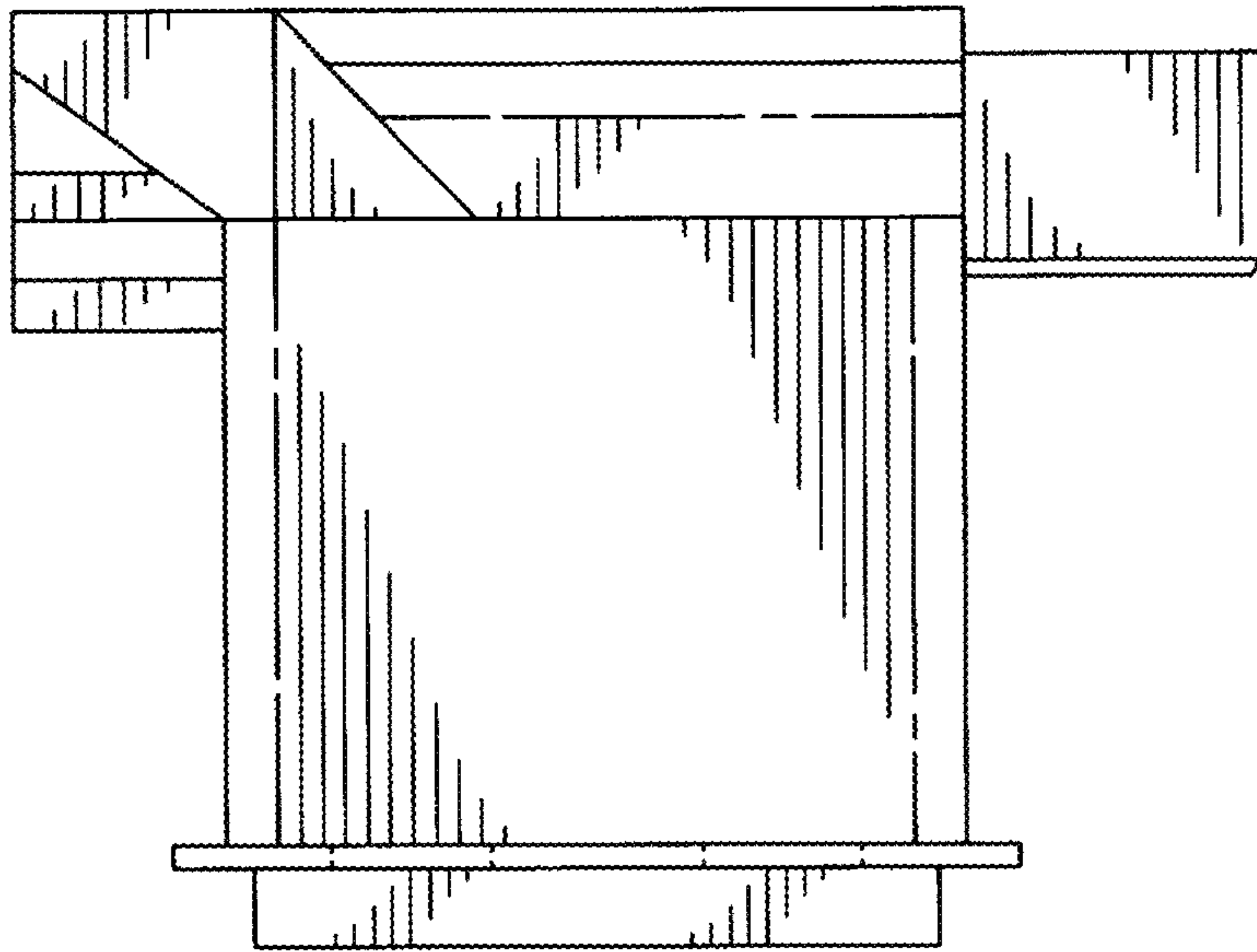

FIG. 9