



US00D754062S

(12) **United States Design Patent**  
**Schuessler**

(10) **Patent No.:** **US D754,062 S**  
(45) **Date of Patent:** **\*\* Apr. 19, 2016**

(54) **TIRE TREAD**

(71) Applicant: **Chelsea Schuessler**, Findlay, OH (US)

(72) Inventor: **Chelsea Schuessler**, Findlay, OH (US)

(73) Assignee: **COOPER TIRE & RUBBER  
COMPANY**, Findlay, OH (US)

(\*\*) Term: **14 Years**

(21) Appl. No.: **29/503,394**

(22) Filed: **Sep. 25, 2014**

(51) **LOC (10) Cl.** ..... **12-15**

(52) **U.S. Cl.**  
USPC ..... **D12/590**

(58) **Field of Classification Search**  
USPC ..... D12/533-603  
CPC ..... B60C 1/00; B60C 11/00; B60C 11/03  
See application file for complete search history.

(56) **References Cited**

**U.S. PATENT DOCUMENTS**

D390,170 S \* 2/1998 Stone ..... D12/590  
D413,556 S \* 9/1999 Krupa ..... D12/591

D429,480 S \* 8/2000 Bonko ..... D12/605  
D620,878 S \* 8/2010 Larregain ..... D12/535  
D665,729 S \* 8/2012 Lundgren ..... D12/570

\* cited by examiner

*Primary Examiner* — George D Kirschbaum

*Assistant Examiner* — Natasha Vujcic

(74) *Attorney, Agent, or Firm* — Fay Sharpe LLP

(57) **CLAIM**

The ornamental design for a tire tread, as shown and described.

**DESCRIPTION**

FIG. 1 is a perspective view of a full tire including the tire tread of the present application;

FIG. 2 is a partial side view thereof (and the remaining approximately three-quarters of the side of the tire is similar, and the other side is identical);

FIG. 3 is a front view thereof; and,

FIG. 4 is an enlarged, partial front view thereof.

The broken line showings of the sidewall, inner bead, and the peripheral boundary between the tire tread and the sidewall is included for the purpose of illustrating environment and forms no part of the claim.

**1 Claim, 4 Drawing Sheets**

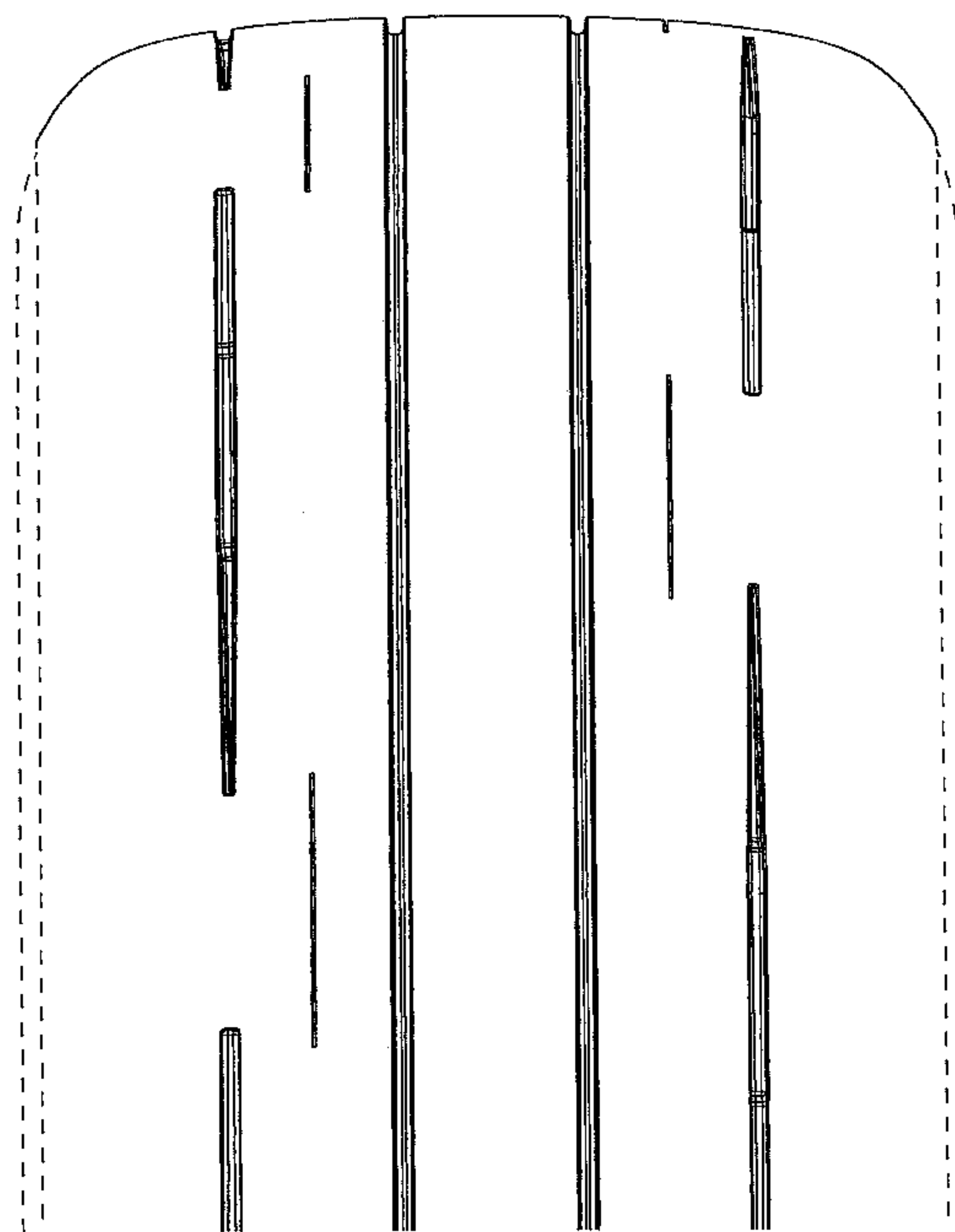
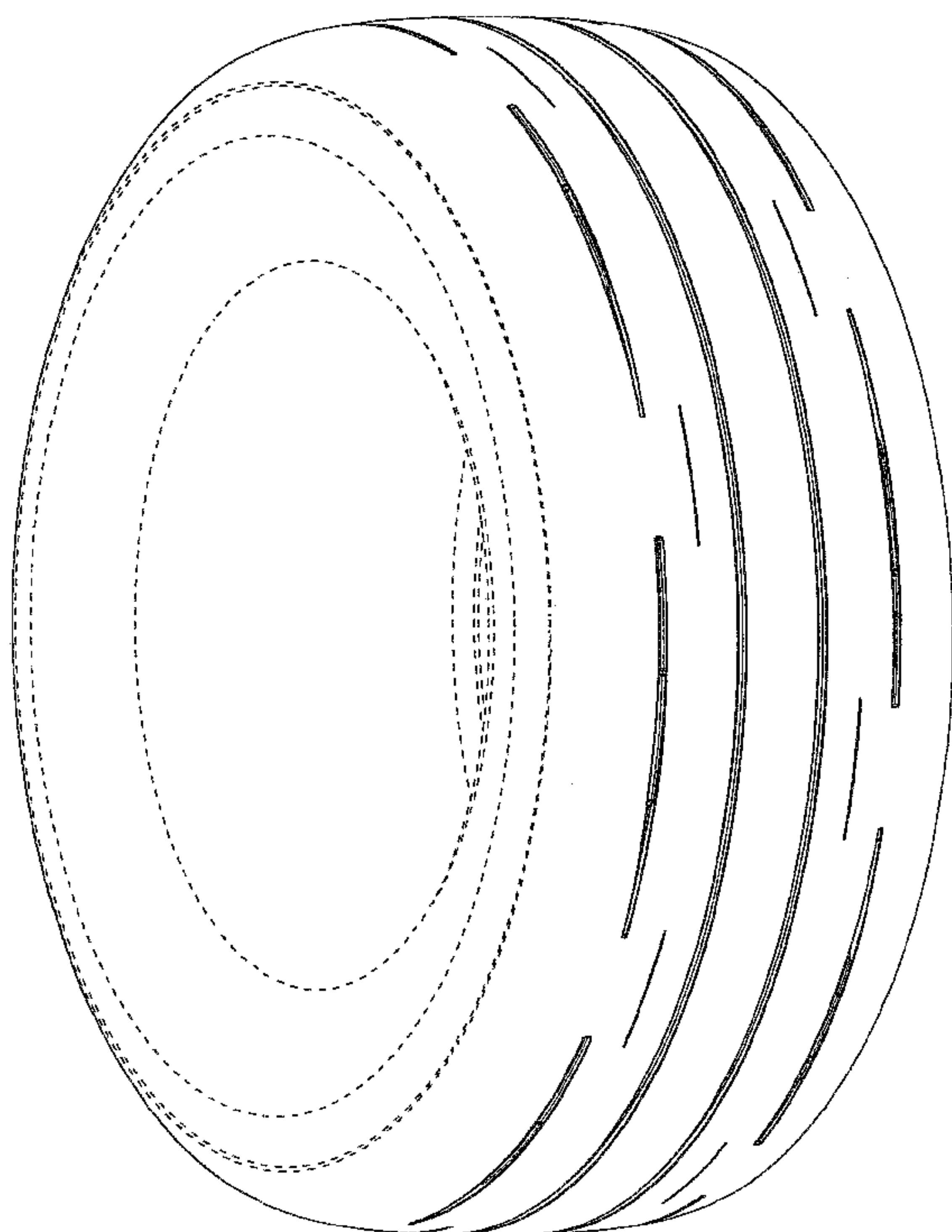

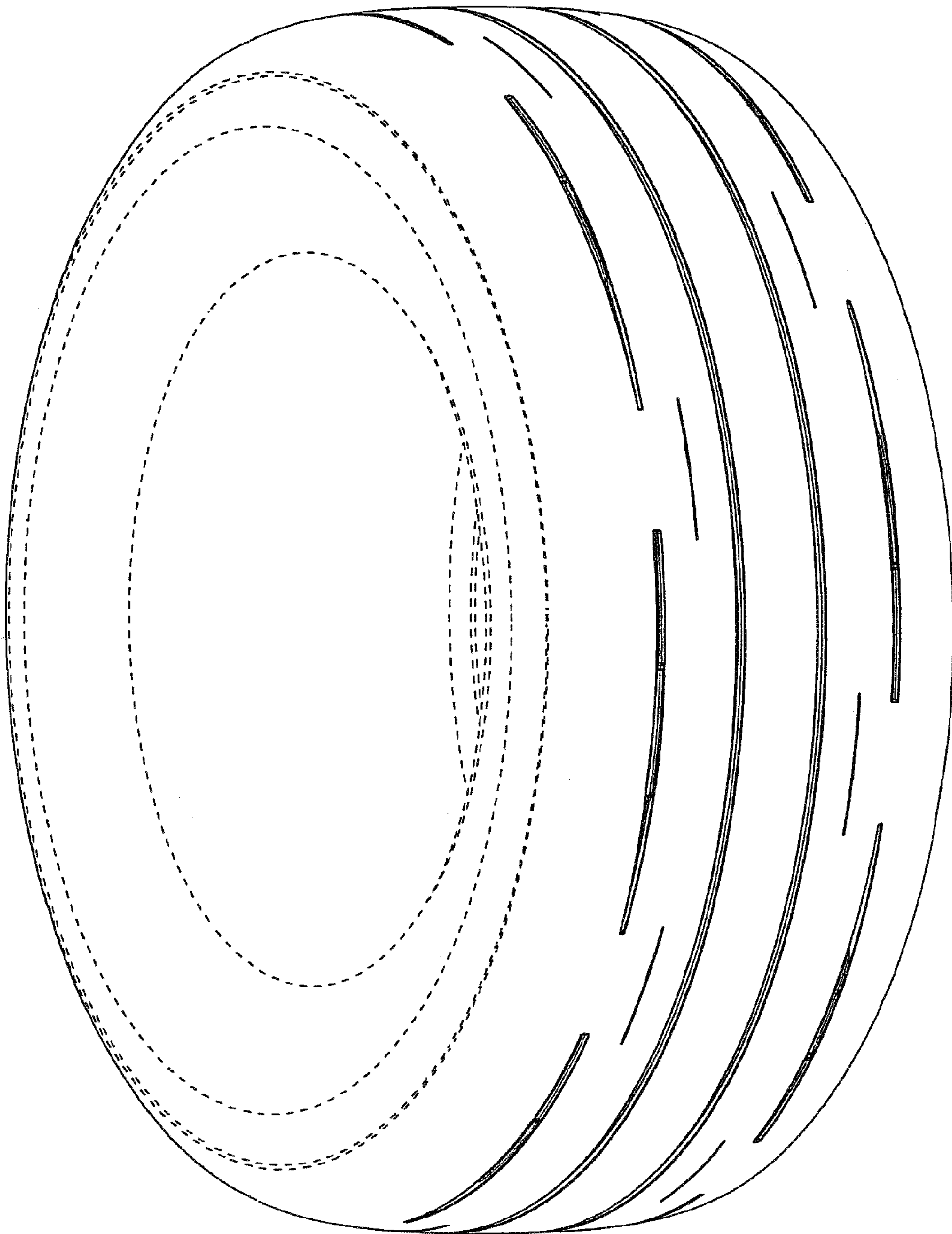

FIG. 1

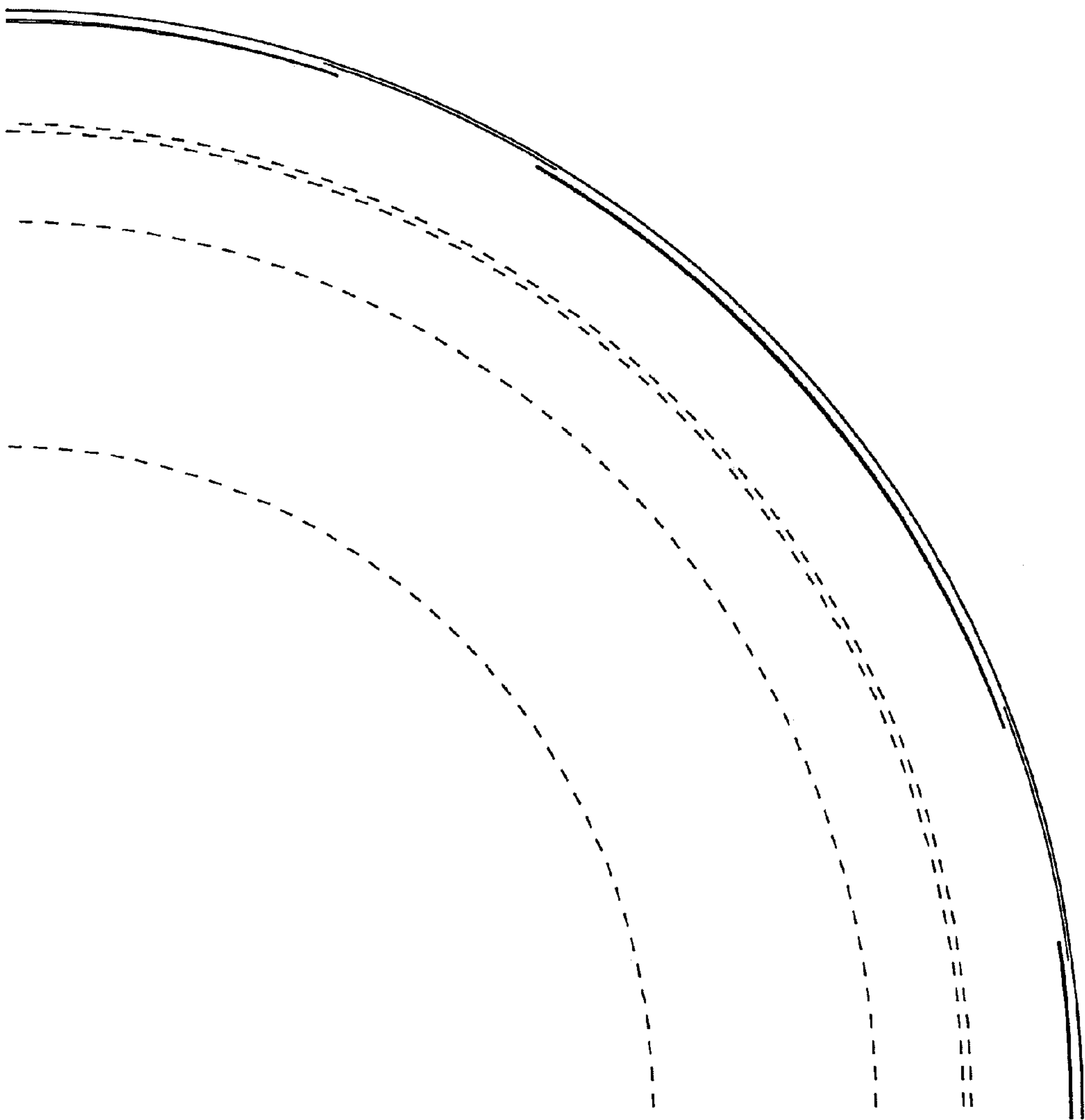

FIG. 2

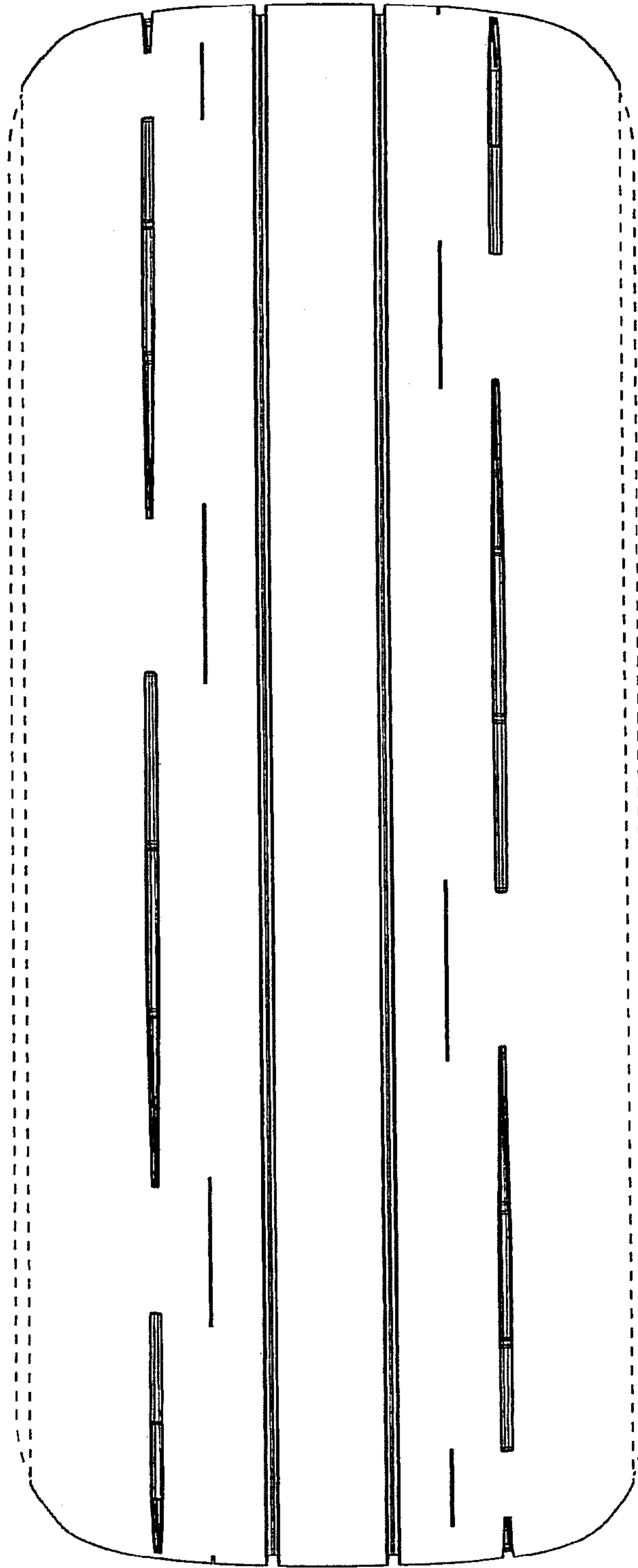

FIG. 3

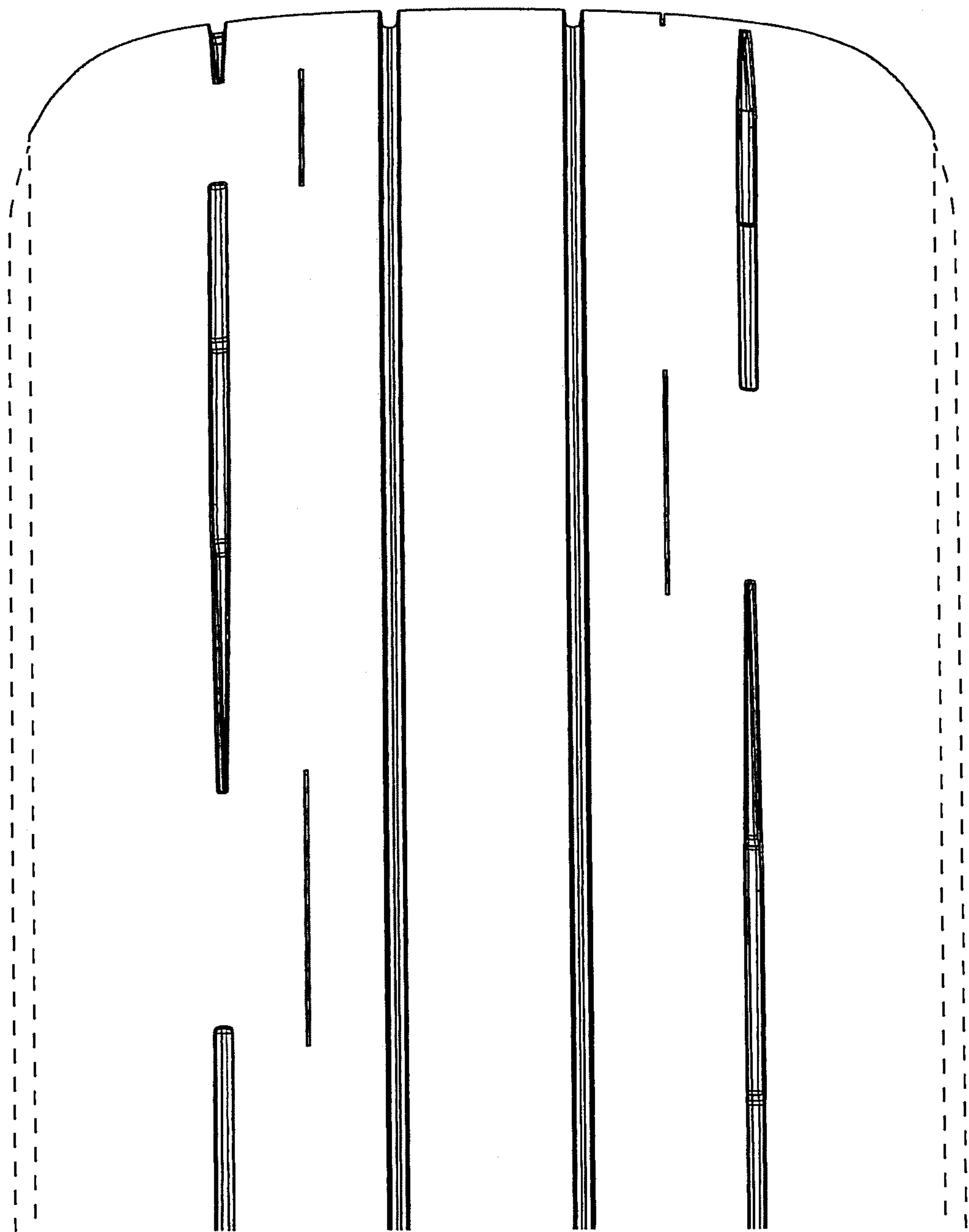

FIG. 4