



US00D754024S

(12) **United States Design Patent**
Yep et al.

(10) **Patent No.:** **US D754,024 S**
(45) **Date of Patent:** **** *Apr. 19, 2016**

- (54) **GEM SETTING IN BASKET**
- (71) Applicants: **Ben Yep**, Englishtown, NJ (US); **Chai Lin**, Englishtown, NJ (US)
- (72) Inventors: **Ben Yep**, Englishtown, NJ (US); **Chai Lin**, Englishtown, NJ (US)
- (*) Notice: This patent is subject to a terminal disclaimer.
- (**) Term: **14 Years**
- (21) Appl. No.: **29/524,656**
- (22) Filed: **Apr. 22, 2015**
- (51) **LOC (10) Cl.** **11-01**
- (52) **U.S. Cl.**
USPC **D11/92**
- (58) **Field of Classification Search**
USPC D11/1-3, 26-45, 75-94; 63/3, 3.1, 3.2, 63/12, 13, 14.1, 14.2, 14.3, 15, 15.1, 15.2, 63/15.3, 15.4, 15.45, 15.5, 15.6, 15.65, 63/15.7, 15.8, 15.9, 18, 20, 26, 27, 28, 63/29.1, 29.2, 30, 31, 32
CPC A44C 17/02; A44C 17/04; A44C 17/046; A44C 17/005; A44C 17/00; A44C 17/001; A44C 9/0053; A44C 9/0061; A44C 9/0046; A44C 9/02; A44C 9/0084; A44C 7/00; A44C 15/001; A44C 15/0035; Y10T 29/49593; Y10T 29/23
See application file for complete search history.

D656,063	S	*	3/2012	Botha	D11/90
D684,887	S	*	6/2013	Wein	D11/91
D685,287	S	*	7/2013	Kothari	D11/91
D699,620	S	*	2/2014	Kothari	D11/90
D709,790	S	*	7/2014	Nagda	D11/91
D718,179	S	*	11/2014	Tannenbaum	D11/90
D718,181	S	*	11/2014	Kothari	D11/92
2004/0103689	A1	*	6/2004	Chia	A44C 11/007 63/26
2015/0189957	A1	*	7/2015	Yep	A44C 17/046 63/28

OTHER PUBLICATIONS

BK Single Cut, accessed Mar. 9, 2015, date unknown.
images.google.com, image search based on "BK Single Cut", accessed Mar. 18, 2015.
0.38 CT. T.W. regal Diamond Pendant in 14K, www.samsclub.com, accessed Mar. 18, 2015.

* cited by examiner

Primary Examiner — Cynthia Ramirez
Assistant Examiner — Llorelys Martinez-Rivera
(74) *Attorney, Agent, or Firm* — Michael J. Feigin, Esq.; Feigin & Fridman

(57) **CLAIM**

The ornamental design for a gem setting in basket, as shown and described.

DESCRIPTION

FIG. 1 is a top perspective view of a gem setting in basket showing our new design.
FIG. 2 shows a bottom perspective view thereof.
FIG. 3 shows a top plan view thereof.
FIG. 4 shows a bottom plan view thereof.
FIG. 5 shows a left side elevation view, the opposite side being a mirror image thereof.
FIG. 6 shows a top side elevation view; and,
FIG. 7 shows a bottom side elevation view.
The broken lines in the drawings illustrate portions of the gem setting in basket that form no part of the claimed design.

1 Claim, 6 Drawing Sheets

(56) **References Cited**

U.S. PATENT DOCUMENTS

D204,199	S	*	3/1966	Westreich	63/32
D382,225	S	*	8/1997	Yuan	D11/90
D437,671	S	*	2/2001	Fajerstein	D1/106
7,707,722	B1	*	5/2010	Kothari	A44C 17/04 29/10
D618,132	S		6/2010	Wong et al.		
D623,980	S	*	9/2010	Yu	D11/90
D654,394	S	*	2/2012	Kothari	D11/40

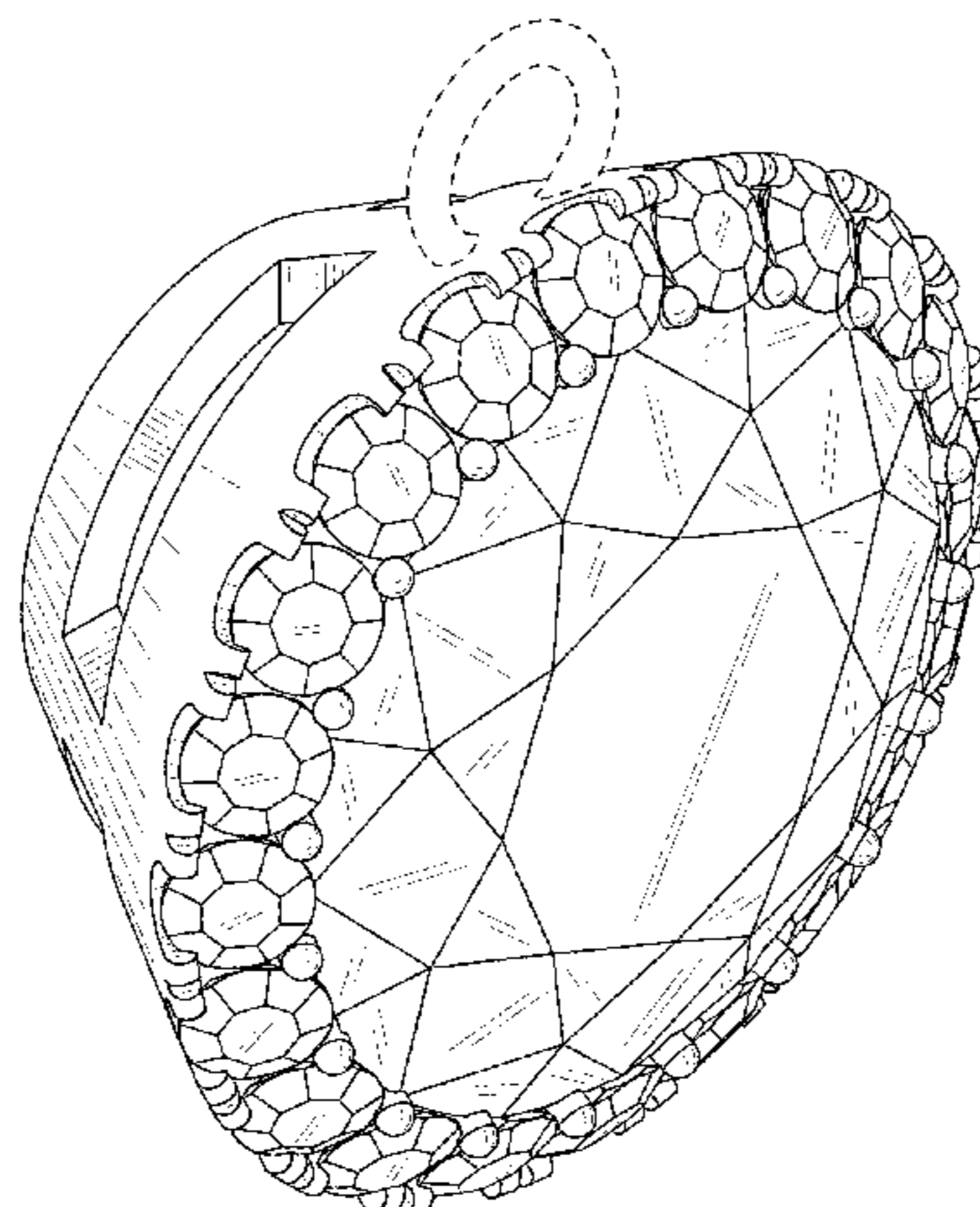

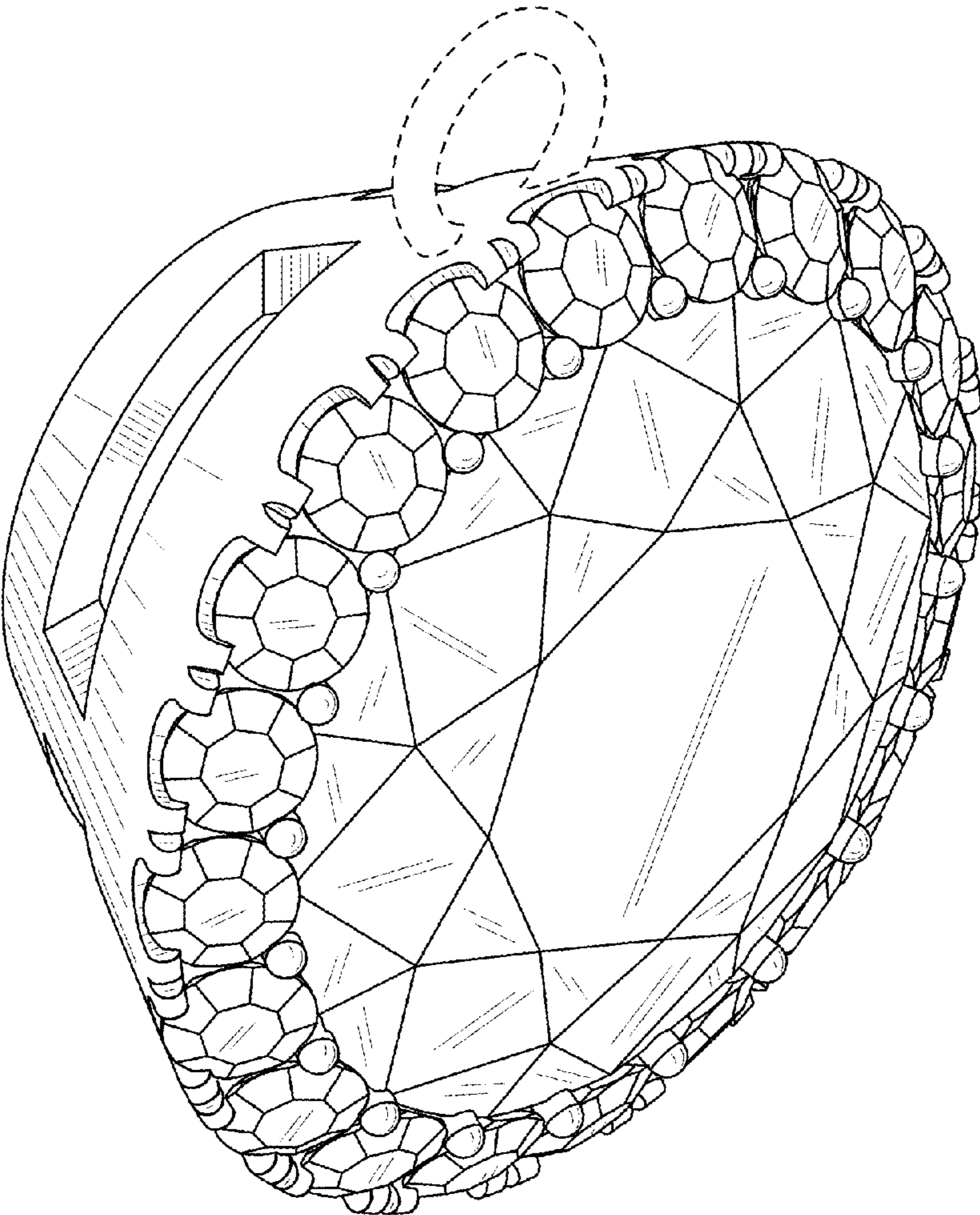

FIG. 1

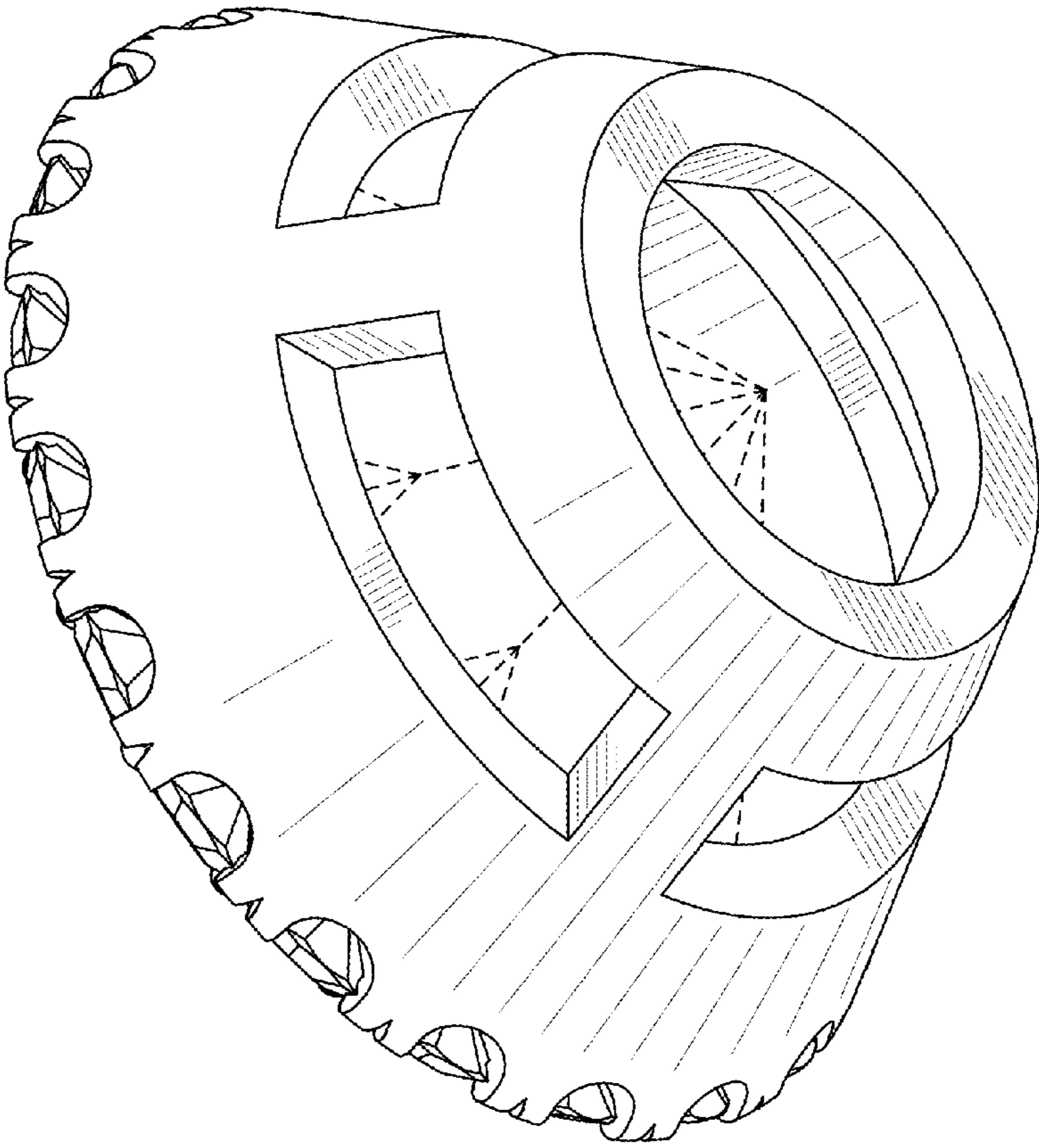

FIG. 2

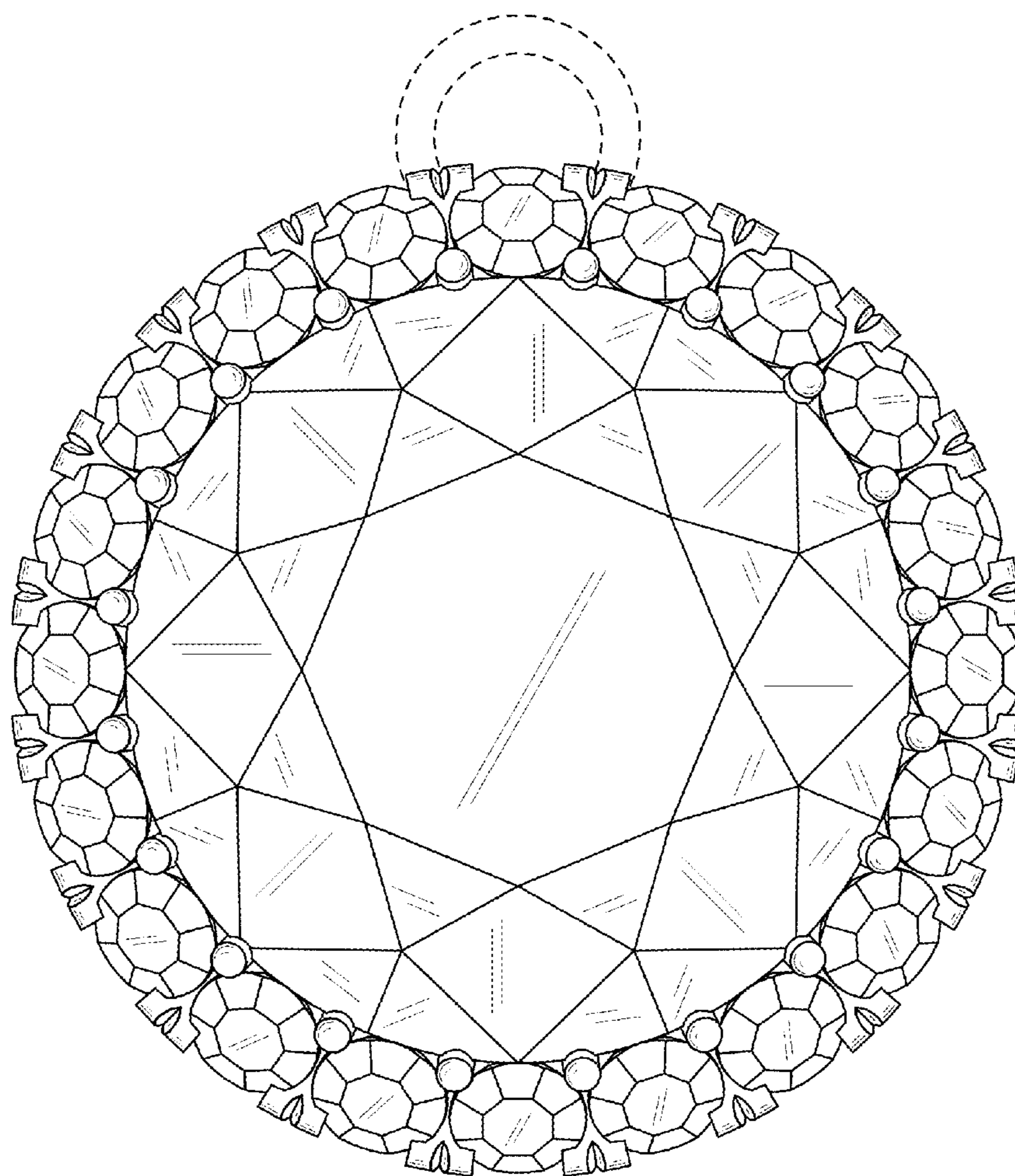

FIG. 3

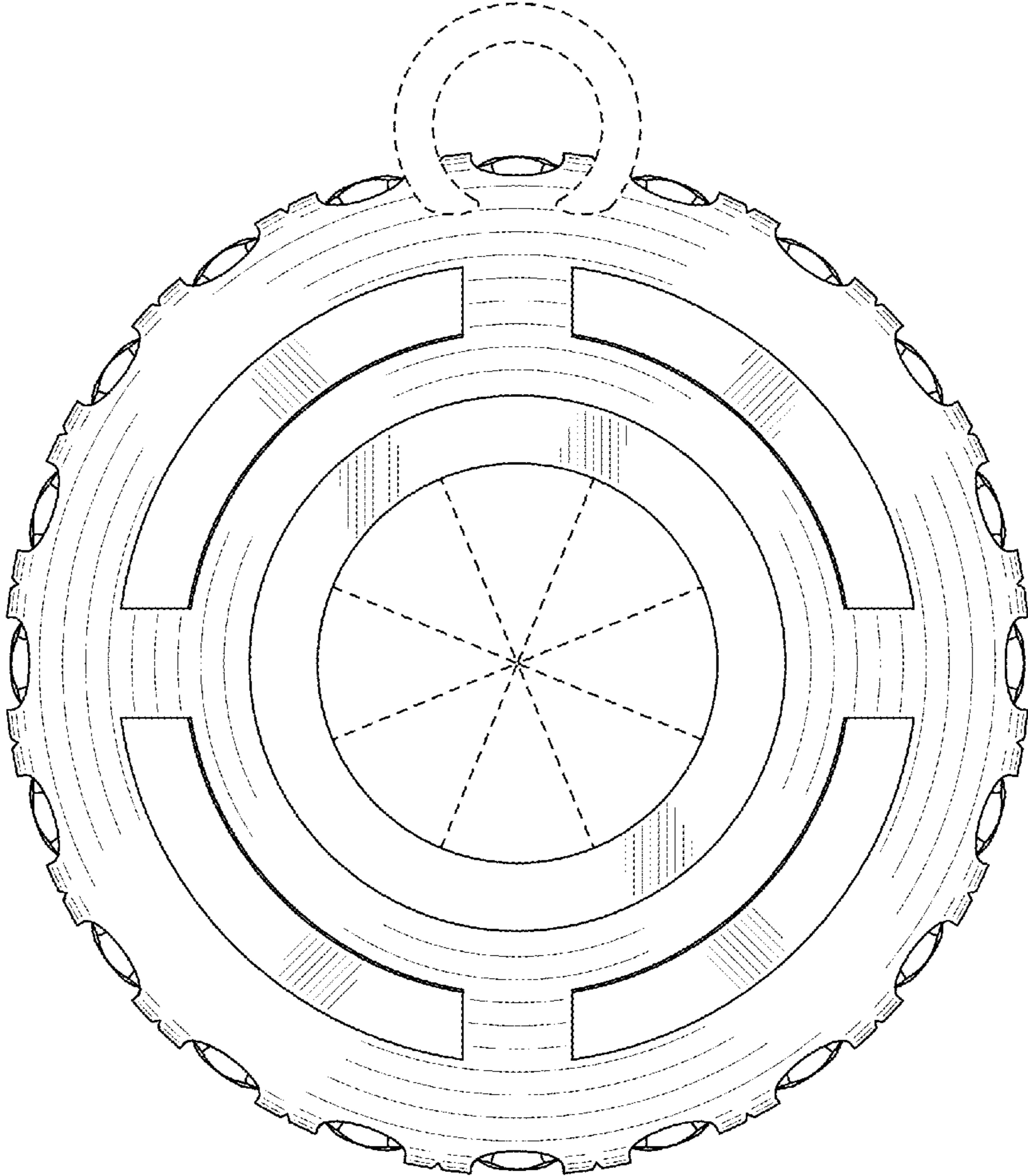

FIG. 4

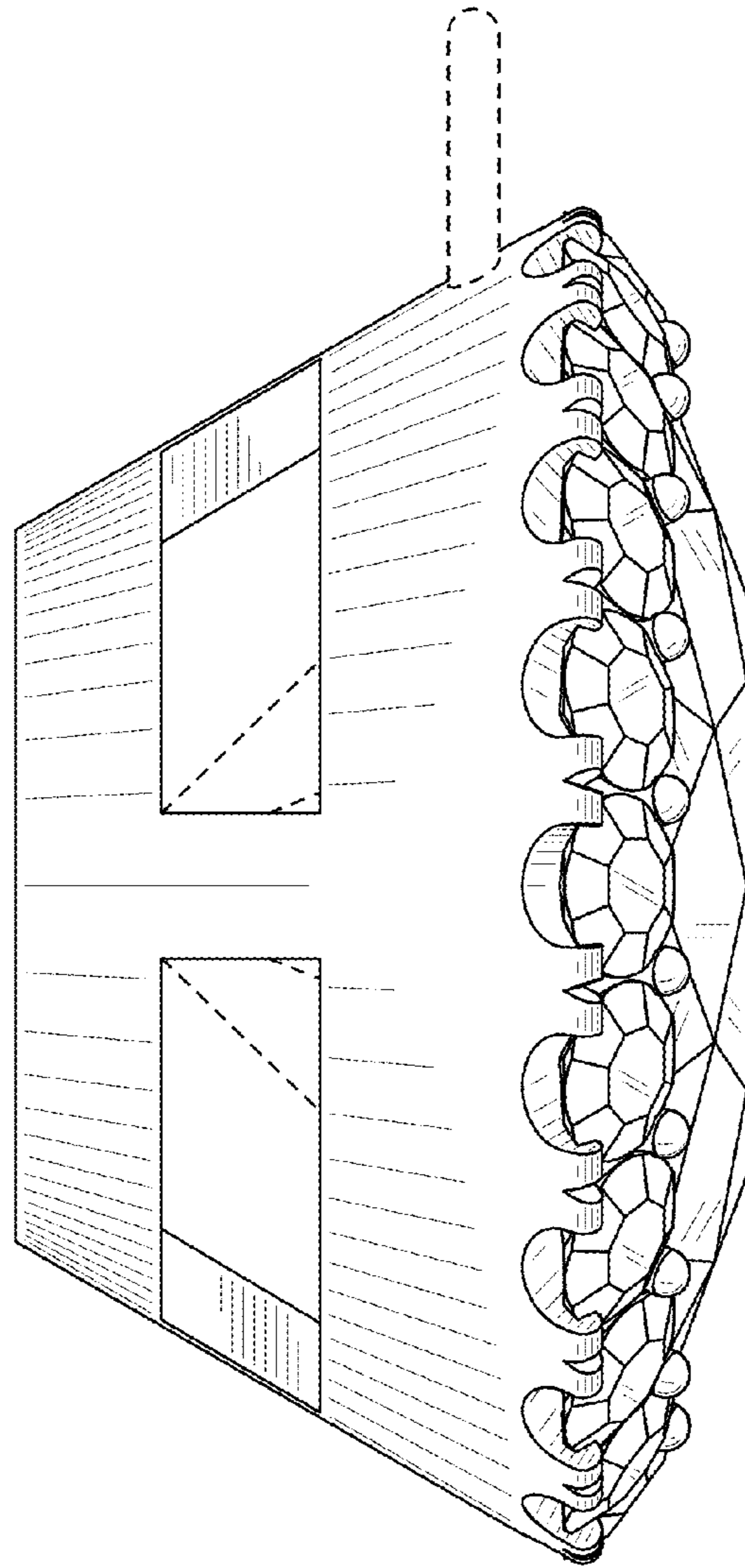

FIG. 5

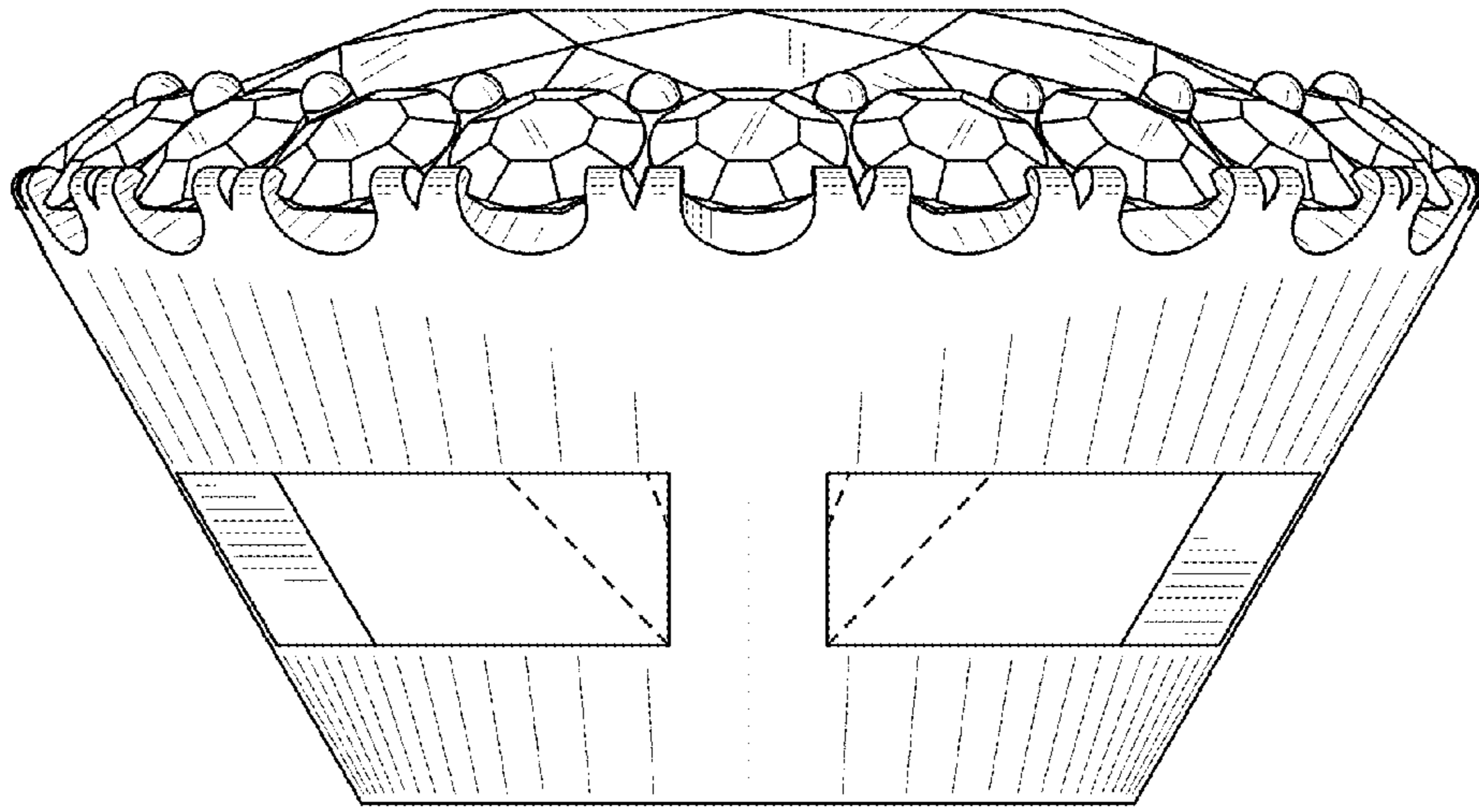

FIG. 6

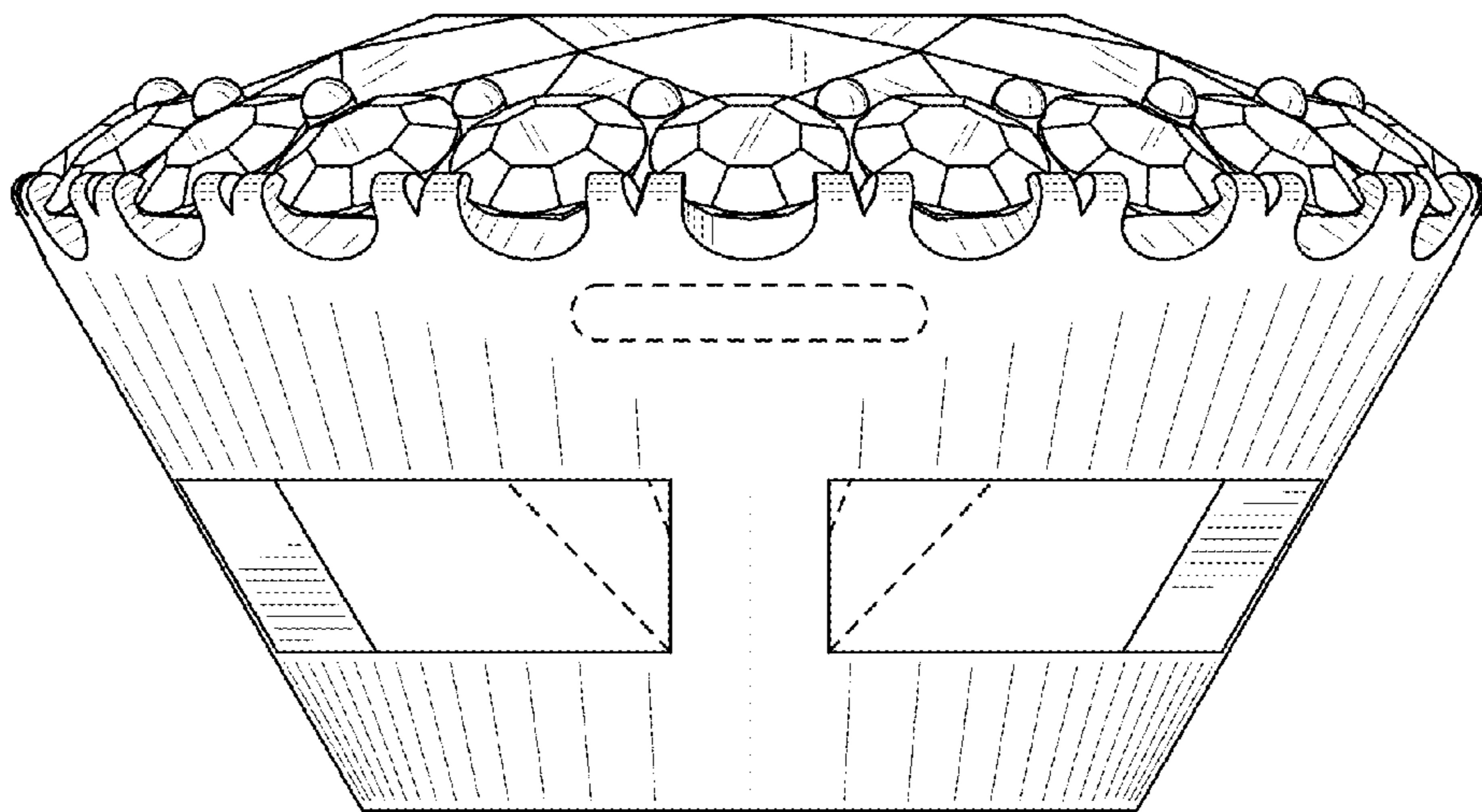

FIG. 7